ART INSTITUTE CHICAGO
Library Copy

THE ART INSTITUTE OF CHICAGO
REPORT FOR THE YEAR
NINETEEN HUNDRED TWENTY-EIGHT

Fiftieth Year
Bulletin of the Art Institute of Chicago—Volume XXIII, No. 5, May, 1929
TWO PARTS—PART II

12092

THE ART INSTITUTE OF CHICAGO
REPORT FOR THE YEAR
1928

STACK
708.1
C53a

THE ART INSTITUTE OF CHICAGO
TRUSTEES, OFFICERS AND COMMITTEES
FOR 1929

HONORARY TRUSTEES

WALLACE L. DE WOLF
JOHN J. GLESSNER
WILLIAM O. GOODMAN
FRANK G. LOGAN
MARTIN A. RYERSON

TRUSTEES

DAVID ADLER
ARTHUR T. ALDIS
ROBERT ALLERTON
FREDERIC C. BARTLETT
WALTER S. BREWSTER
PERCY B. ECKHART
CHARLES F. GLORE
ALFRED E. HAMILL
JOHN A. HOLABIRD
ROBERT P. LAMONT
CHAUNCEY McCORMICK
CYRUS McCORMICK, Jr.
POTTER PALMER
HORACE S. OAKLEY
ABRAM POOLE
JULIUS ROSENWALD
WALTER B. SMITH
CHARLES H. THORNE
RUSSELL TYSON
CHARLES H. WORCESTER

EX OFFICIO

WILLIAM HALE THOMPSON
Mayor of the City of Chicago
GEORGE K. SCHMIDT
Comptroller of the City of Chicago
EDWARD J. KELLY
President South Park Commissioners
MICHAEL L. IGOE
Auditor South Park Commissioners

OFFICERS

MARTIN A. RYERSON
Honorary President

FRANK G. LOGAN
Honorary Vice-President

WILLIAM O. GOODMAN
Honorary Vice-President

POTTER PALMER
President

ROBERT ALLERTON
Vice-President

CYRUS McCORMICK, Jr.
Vice-President

PERCY B. ECKHART
Vice-President

WALTER BYRON SMITH
Treasurer

ROBERT B. HARSHE
Director

CHARLES F. KELLEY
Assistant Director

CHARLES H. BURKHOLDER
Secretary and Business Manager

PERCY B. ECKHART
Assistant Secretary and Business Manager

GUY U. YOUNG, Manager Membership Department

The Honorary President, the two Honorary Vice-Presidents, the President and the Director are ex officio members of all committees.

32956

STANDING COMMITTEES

EXECUTIVE COMMITTEE

POTTER PALMER
ROBERT ALLERTON
CYRUS McCORMICK, Jr.
PERCY B. ECKHART
WALTER B. SMITH
CHARLES H. THORNE
WALTER S. BREWSTER
CHARLES H. WORCESTER

FINANCE COMMITTEE

WALTER B. SMITH
WALTER S. BREWSTER
CHARLES H. THORNE
CHARLES F. GLORE
ALFRED E. HAMILL

BUDGET COMMITTEE

WALTER B. SMITH
PERCY B. ECKHART
CHARLES H. WORCESTER

SCHOOL COMMITTEE

RUSSELL TYSON
CHARLES H. THORNE
WALTER B. SMITH
ROBERT P. LAMONT
WALTER S. BREWSTER
JOHN A. HOLABIRD
PERCY B. ECKHART
CHARLES H. WORCESTER

COMMITTEE ON LIBRARIES

ALFRED E. HAMILL
ROBERT ALLERTON
CYRUS McCORMICK, Jr.
WALTER S. BREWSTER
HORACE S. OAKLEY
CHARLES F. GLORE
JOHN A. HOLABIRD

COMMITTEE ON GOODMAN THEATRE AND SCHOOL OF DRAMATIC ART

CHARLES H. WORCESTER
PERCY B. ECKHART
WALTER B. SMITH
ARTHUR F. ALDIS
WALTER S. BREWSTER

ADVISORY COMMITTEES

I. COMMITTEE ON FERGUSON FUND

JOHN A. HOLABIRD
MARTIN A. RYERSON
JULIUS ROSENWALD
DAVID ADLER
PERCY B. ECKHART
RUSSELL TYSON
CHARLES H. WORCESTER

II. COMMITTEE ON BUILDINGS

DAVID ADLER
ROBERT ALLERTON
CHAUNCEY McCORMICK
JOHN A. HOLABIRD
ARTHUR T. ALDIS

III. COMMITTEE ON PAINTING AND SCULPTURE

CHARLES H. WORCESTER
CYRUS McCORMICK, Jr.
CHAUNCEY McCORMICK
ARTHUR T. ALDIS
PERCY B. ECKHART
JOHN A. HOLABIRD
ALFRED E. HAMILL
FREDERIC C. BARTLETT

IV. COMMITTEE ON PRINTS AND DRAWINGS

WALTER S. BREWSTER
ROBERT ALLERTON
WALLACE L. DeWOLF
CHAUNCEY McCORMICK
ROBERT P. LAMONT
HORACE S. OAKLEY
THOMAS E. DONNELLEY
MRS. CHARLES NETCHER

V. COMMITTEE ON ORIENTAL ART

RUSSELL TYSON
ROBERT ALLERTON
WALTER B. SMITH
ALFRED E. HAMILL
SAMUEL A. MARX
O. C. DOERING
MRS. JOSEPH L. VALENTINE

VI. COMMITTEE ON DECORATIVE ART

ROBERT ALLERTON
DAVID ADLER
CHAUNCEY McCORMICK
RUSSELL TYSON
CHARLES F. GLORE
MRS. E. CRANE CHADBOURNE
MRS. RICHARD T. CRANE, Jr.
MRS. POTTER PALMER

ADVISORY COMMITTEES

(Continued)

VII. COMMITTEE ON EGYPTIAN AND CLASSICAL ART

ALFRED E. HAMILL
HORACE S. OAKLEY
ARTHUR T. ALDIS
ROBERT P. LAMONT
CHARLES F. GLORE
HENRY J. PATTEN
THEODORE W. ROBINSON

VIII. COMMITTEE ON BURNHAM LIBRARY

JOHN A. HOLABIRD
EDWARD H. BENNETT
CHARLES HODGDON
HUBERT BURNHAM
EARL H. REED, Jr.
WILLIAM J. SMITH
ALFRED P. SHAW
THOMAS E. TALLMADGE

IX. GENERAL COMMITTEE ON CELEBRATION OF FIFTIETH ANNIVERSARY AND ON PUBLICITY AND EXTENSION

MARTIN A. RYERSON, Honorary Chairman
WALTER S. BREWSTER, Chairman
POTTER PALMER
RUSSELL TYSON
CHARLES F. GLORE

X. SUB-COMMITTEE TO ADVISE ON FIFTIETH ANNIVERSARY

JOHN J. GLESSNER
ROBERT P. LAMONT
CYRUS McCORMICK, Jr.
WILLIAM H. BUSH
THOMAS E. DONNELLEY

XI. SUB-COMMITTEE TO ADVISE ON PUBLICITY AND EXTENSION

CHARLES H. WORCESTER
ARTHUR T. ALDIS
CHAUNCEY McCORMICK
CURTIS B. CAMP
GEORGE E. FRAZER

THE ART INSTITUTE OF CHICAGO
FIFTIETH ANNUAL REPORT
1928

FOUNDERS, TRUSTEES, AND OFFICERS OF THE ART INSTITUTE (1879-1929)

The first call to join in the formation of a Fine Arts institute was issued on May 13, 1879, by George Armour, J. W. Doane, N. K. Fairbank, C. B. Farwell, H. A. Kohn, Levi Z. Leiter, and Samuel M. Nickerson.

A meeting was held accordingly May 15, 1879. Present: The above named and the following: George E. Adams, Dr. G. Anderson, William T. Baker, William H. Bradley, George N. Culver, James H. Dole, Dr. Benjamin Durham, W. M. R. French, J. J. Glessner, H. N. Hibbard, Charles L. Hutchinson, W. L. B. Jenney, J. F. Le Baron, A. C. McClurg, Murry Nelson, Eugene S. Pike, J. G. Shortall, and J. H. Walker.

An adjourned meeting on May 20, 1879, was attended by the following additional men: Eliphalet W. Blatchford, George C. Clarke, Marshall Field, C. D. Hamill, Albert Hayden, G. M. Higginson, D. W. Irwin, Francis W. Peck, H. C. Rew, J. M. Rogers, M. F. Tuley, and E. S. Waters, besides those already mentioned.

The first officers of the Chicago Academy of Fine Arts (which became The Art Institute of Chicago on January 1, 1883) were George E. Adams, George Armour, William T. Baker, Eliphalet W. Blatchford, William H. Bradley, J. W. Doane, James H. Dole, George L. Dunlap, N. K. Fairbank, W. M. R. French, Albert Hayden, H. N. Hibbard, Charles L. Hutchinson, D. W. Irwin, Levi Z. Leiter, E. B. McCagg, Samuel M. Nickerson, Eugene S. Pike, J. G. Shortall, and Mark Skinner.

TRUSTEES AND OFFICERS
WITH THEIR TERMS OF OFFICE
1879-1929

Adams, George E. (Died 1917) 1879- 1890
Vice-President 1882-1883
Adler, David ..... 1925-(1930)[1]
Aldis, Arthur T. ..... 1916-(1932)
Allerton, Robert ..... 1918-(1935)
Vice-President 1925-
Armour, Allison V. 1892- 1899
Armour, George 1879- 1881
President 1879-1880
Armour, Philip D. (Died 1901) 1880- 1881
Ayer, Edward E. (Died 1927) 1891- 1925
Honorary Trustee 1925-1927
Baker, William T. (Died 1903) 1879- 1903
Barrett, Samuel E. (Died 1912) 1897- 1908
Bartlett, Adolphus C. (Died 1922) 1887- 1922
Bartlett, Frederic C. ..... 1923-(1934)
Becker, Abraham G. (Died 1925) 1917 1925
Black, John C. (Died 1917) 1885- 1917
Blair, Chauncey J. (Died 1916) 1897- 1916
Blair, Watson F. (Died 1928) 1882- 1888
Blatchford, Eliphalet W. (Died 1914) 1879- 1894
Vice-President 1879-1880
Bradley, J. Harley 1880- 1881
Bradley, William H. 1879- 1881
Brewster, Walter S. ..... 1925-(1931)
Buckingham, Clarence. (Died 1913) 1901- 1913
Burnham, Daniel H. (Died 1912) 1905- 1912
Butler, Edward B. (Died 1928) 1907- 1925
Honorary Trustee 1925-1928
Carr, Clyde M. (Died 1923) 1908- 1923
Coolidge, Charles A. 1898- 1904
Coonley, John C. 1881- 1883
Culver, George N. (Died 1894) 1883- 1894
DeWolf, Wallace L. 1913- 1925
Honorary Trustee 1925-
Deering, Charles. (Died 1927) 1904- 1910
Doane, John W. (Died 1901) 1879- 1882
Vice-President 1880-1881
Dole, James H. (Died 1902) 1879- 1902
Vice-President 1891-1902
Dunlap, George L. 1879- 1883
Eckhart, Percy B. ..... 1923-(1933)
Vice-President 1929-
Ellsworth, J. W. 1888- 1890
Fairbank, N. K. 1879- 1899
Field, Henry. (Died 1890) 1883- 1890

[1]Dates of expiration of present term in parentheses.

FIELD, MARSHALL, I. (Died 1906) 1880- 1906
FIELD, MARSHALL, III 1921- 1926
FRENCH, W. M. R. (Died 1914) 1879- 1880
Secretary 1879-1882, Director 1885-1914
FULLERTON, CHARLES W. (Died 1900) 1897- 1900
GETTY, HENRY H. (Died 1919) 1894- 1919
GLESSNER, JOHN J. 1891- 1925
Honorary Trustee 1925-
GLORE, CHARLES F. ..... 1927-(1934)
GOODMAN, WILLIAM O. 1913- 1925
Honorary Vice-President 1925-
GUNSAULUS, FRANK W. (Died 1921) 1908- 1921
HAMILL, ALFRED E. ..... 1927-(1932)
HAMILL, CHARLES D. (Died 1905) 1883- 1905
HANFORD, P. C. (Died 1894) 1890- 1894
HARVEY, TURLINGTON W. 1892- 1897
HAYDEN, ALBERT 1879- 1887
HIBBARD, HOMER N. (Died 1897) 1879- 1897
HOLABIRD, JOHN A. ..... 1925-(1931)
HUTCHINSON, CHARLES L. (Died 1924) 1879- 1924
Vice-President 1881-1882, President 1882-1924
IRWIN, DAVID W. (Died 1894) 1879- 1894
KEITH, EDSON. (Died 1896) 1881- 1891
Vice-President 1883-1891
LAMONT, ROBERT P. ..... 1924-(1931)
LATHROP, BRYAN. (Died 1916) 1894- 1916
LEITER, LEVI Z. (Died 1904) 1879- 1889
President 1880-1882
LOGAN, FRANK G. 1904- 1925
Vice-President 1910-1925, Honorary Vice-President 1925-
MCCAGG, EZRA B. (Died 1908) 1879- 1880
MCCORMICK, CHAUNCEY ..... 1925-(1934)
MCCORMICK, CYRUS H. 1907- 1907
MCCORMICK, CYRUS, JR. ..... 1918-(1930)
Vice-President 1925-
MCCORMICK, R. HALL. (Died 1917) 1894- 1917
MCCORMICK, STANLEY 1900- 1907
MITCHELL, JOHN J. (Died 1927) 1902- 1919
NICKERSON, SAMUEL MAYS. (Died 1914) 1879- 1914
OAKLEY, HORACE S. ..... 1929-(1936)
ORR, ARTHUR. (Died 1905) 1902- 1905
PALMER, HONORÉ 1910- 1923
PALMER, POTTER, II ..... 1920-(1935)
President 1925-
PIKE, EUGENE S. (Died 1916) 1879- 1880
POOLE, ABRAM ..... 1917-(1936)
PORTER, GEORGE FRENCH. (Died 1927) 1925- 1927
PULLMAN, GEORGE M. (Died 1897) 1880- 1885

Rogers, Joseph M. 1882- 1891
Rosenwald, Julius ..... 1926-(1935)
Ryerson, Martin. (Died 1887) 1880- 1883
Ryerson, Martin A. 1890- 1925
Vice-President 1902-1925, Honorary President 1925-
Shaw, Howard. (Died 1926) 1905- 1926
Shortall, John G. (Died 1908) 1879- 1880
Skinner, Mark 1879- 1882
Smith, Walter B. ..... 1925-(1936)
Sprague, A. A., I. (Died 1915) 1890- 1915
Sprague, A. A., II 1920- 1928
Sprague, O. S. A. (Died 1909) 1881- 1890
Thorne, Charles H. ..... 1915-(1933)
Tree, Lambert. (Died 1910) 1883- 1886
Tuttle, William F. 1919- 1919
Tyson, Russell ..... 1925-(1932)
Van Inwagen, James 1882- 1885
Walker, Wirt D. (Died 1899) 1886- 1892
Waller, Robert A. (Died 1898) 1894- 1897
Willing, H. J. (Died 1903) 1882- 1883
Worcester, Charles H. ..... 1925-(1930)

TREASURERS

Gage, Lyman J. (Died 1926) 1879- 1901
Hamill, Ernest A. (Died 1927) 1901- 1927
Smith, Walter B. 1927-

DIRECTORS

French, William M. R. (Died 1914) 1885- 1914
Carpenter, Newton H. (pro tem). (Died 1918) 1914- 1916
Eggers, George W. (acting) 1916- 1919
Eggers, George W. 1919- 1921
Harshe, Robert B. (associate) 1920- 1921
Harshe, Robert B. 1921-
MacLean, J. Arthur (assistant) 1921- 1922
Kelley, Charles F. (assistant) 1927-

BUSINESS MANAGERS

Carpenter, Newton H. 1916- 1918
Burkholder, Charles H. 1927-
Eckhart, Percy B. (assistant) 1928-

SECRETARIES

French, William M. R. 1879- 1881
Carpenter, Newton H. 1881- 1916
Tuttle, William F. 1916- 1920
Burkholder, Charles H. 1920-

MANAGER MEMBERSHIP DEPARTMENT

Young, Guy U. 1916-

AUDITORS

Hutchinson, Charles L. 1879-
Baker, William T. 1890-
Dole, James H. 1891- 1891
Glessner, John J. 1891- 1892
Dole, James H. 1892- 1902
Angell, William A. 1902- 1916
(Since then professional auditors employed.)

EX OFFICIO TRUSTEES

The Mayor of the City of Chicago 1893-
The Comptroller of the City of Chicago 1893-
The President of South Park Commissioners 1904-
The Auditor of South Park Commissioners 1904-

The absolute accuracy of the above list cannot be vouched for, and corrections are respectfully solicited.

EXECUTIVE STAFF

(as on January 1, 1929)

ROBERT BARTHOLOW HARSHE, Director, Curator of Painting and Sculpture

CHARLES H. BURKHOLDER, Secretary and Business Manager

GUY U. YOUNG, Manager Membership Department

CHARLES FABENS KELLEY, Assistant Director, Curator of Oriental Art; Acting Curator of Classical Art.

JAMES H. BREASTED, Honorary Curator of Egyptian Antiquities

PERCY B. ECKHART, Assistant Secretary and Business Manager

CHARLES L. RICKETTS, Honorary Curator of Manuscripts

WILLIAM F. DUNHAM, Honorary Curator of Medallic Art

ARTHUR UPHAM POPE, Advisory Curator Near Eastern Art

BESSIE BENNETT, Curator of Decorative Arts

WILLIAM McC. McKEE, Curator of Prints and Drawings*

FREDERICK W. GOOKIN, Curator of Buckingham Prints

HELEN F. MACKENZIE, Curator of Children's Museum

DORIS K. WILSON, Assistant Curator of Oriental Art

DANIEL CATTON RICH, Assistant Curator of Painting and Sculpture, Editor of the Bulletin

HELEN C. GUNSAULUS, Keeper of Japanese Prints

G. E. KALTENBACH, Museum Registrar

DUDLEY CRAFTS WATSON, Extension Lecturer

HELEN PARKER, Museum Instructor

WALTER J. SHERWOOD, Manager Printing and Publications

SARAH LOUISE MITCHELL, Librarian, Ryerson Library

WIEBE WHITE, Assistant Librarian, Ryerson Library

MARION RAWLS, Assistant in charge, Burnham Library of Architecture

MARGARET L. JACKSON, Assistant in Charge of Lantern Slides and Photographs

JAMES F. McCABE, Superintendent of Buildings

---

*Died January 5, 1929.

THE ART INSTITUTE OF CHICAGO was incorporated May 24, 1879, for the "founding and maintenance of schools of art and design, the formation and exhibition of collections of objects of art, and the cultivation and extension of the arts of design by any appropriate means." The charter was amended, taking effect on December 1, 1925, and now reads, "for the object to found, build, maintain and operate museums of fine arts, schools and libraries of art, design, and the drama, with authority to confer degrees and grant diplomas; to build, maintain and operate theatres, lecture halls, workshops and lunch rooms in connection therewith, and to carry on appropriate activities conducive to the artistic development of the community; to form, preserve and exhibit collections of objects of art of all kinds; to cultivate and extend the arts of design and the drama by any appropriate means; to provide lectures, instruction, and entertainments including dramatic, operatic and musical performances of all kinds, in furtherance of the general purposes of the Institute; to receive in trust property of all kinds and to exercise all necessary powers as trustees for such trust estates whose objects are in furtherance of the general powers of the Institute, or for the establishment or maintenance of works of art in the community."

The museum building upon the lake front, first occupied in 1893, is open to the public every week day from September 1 to May 31; from 9 a.m. to 5 p.m.; to 5:30 from June 1 to August 31; Sundays from 12 to 8 p.m. from September 1 to May 31, to 9 p.m. from June 1 to August 31. Admission is free to members and their families and to school children of Illinois at all times, and free to all upon Wednesdays, Saturdays, Sundays and public holidays. The Ryerson and Burnham Libraries are open free on week days from 9 a.m. to 5 p.m.; Mondays, Wednesdays and Fridays also from 6 to 9 p.m., Sundays, 2 to 6 p.m.

The art school, affording comprehensive courses in the fine and applied arts, is under the same roof. So is the Kenneth Sawyer Goodman Memorial Theatre, which has a separate entrance at Monroe Street and South Park Drive.

All members are entitled, with their families and visiting friends, to admission to all exhibitions, receptions, public lectures, and entertainments given by The Art Institute (excepting the Sunday concerts), and to the Ryerson Library.

Visitors desiring to see the collections of the museum under guidance may make appointments with museum instructors.

SUGGESTED FORMS OF BEQUESTS

I do hereby give, devise and bequeath to The Art Institute of Chicago, an Illinois corporation, . . . (amounts or objects bequeathed or list of same) for such uses consistent with the purposes of the aforesaid corporation as the trustees thereof shall decide.

I direct that my executors, out of the remainder of my estate, shall set aside stocks, bonds and notes, or other securities of the value estimated by them to be sufficient to make the sum of . . . . . dollars, which I hereby give and bequeath to The Art Institute of Chicago, an Illinois corporation, for uses consistent with its purposes, as the trustees thereof shall decide.

I give, devise and bequeath to The Art Institute of Chicago, a corporation of the State of Illinois, ... dollars to be held and applied by the trustees thereof for the uses and purposes of that institution.

I give, devise and bequeath to the said The Art Institute of Chicago, an Illinois corporation, the lands, tenements and hereditaments aforesaid, the leases and all my interest therein and in the covenants therein contained and in the rents to accrue thereunder, and also the reversions in fee in the lands above described.

I direct that my executors shall from my general estate pay over in convenient installments to the trustees of The Art Institute of Chicago, an Illinois corporation, such amounts as shall equal . . . . . dollars per annum for the period from the date of my death until the . . . day of . . . . 19 . . , which amounts I give and bequeath to the aforesaid The Art Institute of Chicago to be received and applied by its Trustees.

The Trustees are deeply grateful to those who have already made gifts and bequests, and earnestly solicit all those wishing to aid and encourage The Art Institute in the great work which it is accomplishing with comparatively small resources, either to give or bequeath to it money or works of art of that high degree of excellence which is worthy of a great museum.

TABLE OF CONTENTS

Trustees, Officers and Committees for 1929 ..... 3- 6
Founders, Trustees and Officers from 1879-1929 7
Trustees and Officers with Their Terms of Office 8- 11
Executive Staff 12
Incorporation Notice 13
Suggested Forms of Bequests 14
Illustrations of Some Accessions .....
Report of the Trustees 17- 28
List of Present Trustees and Their Terms 29
Report of the Treasurer 30- 31
Report of Trust Funds 32- 33
Restricted Funds, Divided as to Uses 32- 33
Endowment Funds 34- 37
Permanent Funds (Increases) 38- 39
Comparative Table of Endowments 40
Trust Funds in Art Institute Care 41
Donors of Funds, Equipment, Scholarships, Collections, Etc. 42- 45
Lenders of Art Objects 45- 46
Donors to Libraries 47- 50
Lenders to Exhibitions 51- 52
Temporary Exhibitions 52- 54
Prizes and Honors in Exhibitions 55- 58
Lectures and Concerts (including Dudley Crafts Watson's Lectures) 59- 62

Statistical Tables:

- Attendance of Visitors to Museum (comparative) 63
- Scholarships 64- 65
- School Registration and Graduates 65
- Museum Instruction 66
- Attendance at Lectures 68

(Continued)

TABLE OF CONTENTS (Continued)

Report on Membership 69
Attendance of Visitors in 1928 70
Library Statistics 70- 71
Prizes and Honors in the Art School 67
Subscribers to Hutchinson Wing Fund in 1928 72
Growth of Life Membership Fund 72
Classes of Memberships 73- 74
Benefactors 75
Honorary Governing Life Members 76
Honorary Members 77
List of Governing Members 78- 80
List of Sustaining Members 81
List of Life Members 82-141
List of Annual Members 142-214

MARBLE STELE
GREEK, FOURTH CENTURY B. C.
THE ALEXANDER WHITE COLLECTION

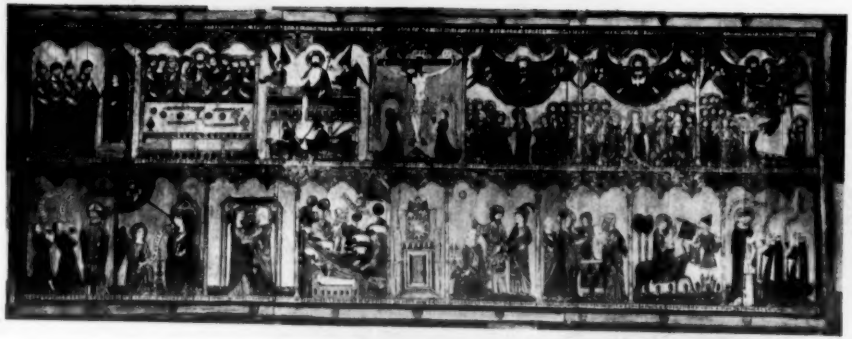

AYALA RETABLE
SPANISH, DATED 1396
THE CHARLES DEERING COLLECTION

SPANISH ALTAR FRONTAL
THE CHARLES DEERING COLLECTION

FLIGHT INTO EGYPT
AYALA RETABLE (DETAIL)

ANNUNCIATION TO THE SHEPHERDS
AYALA RETABLE (DETAIL)

AU MOULIN ROUGE
HENRI DE TOULOUSE-LAUTREC
HELEN BIRCH BARTLETT MEMORIAL

MADONNA AND SAINTS
PAOLO VERONESE
CHARLES H. WORCESTER COLLECTION

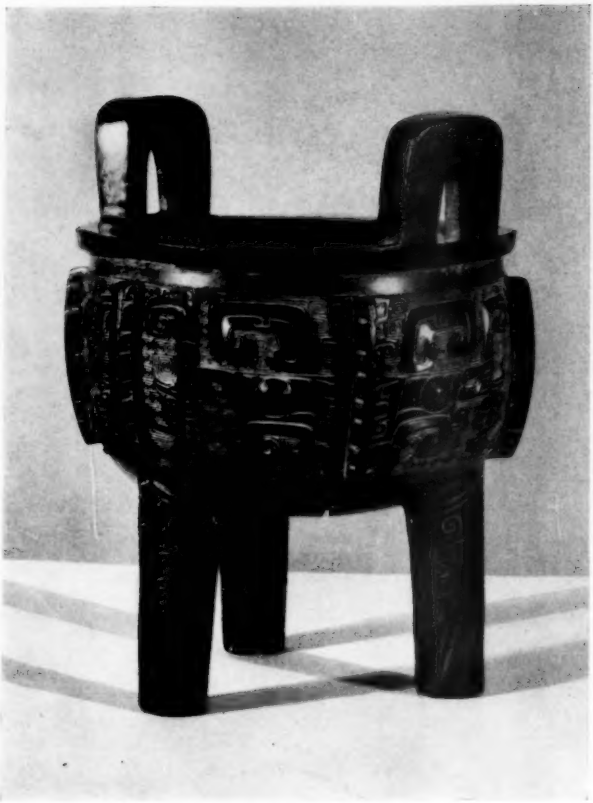

BRONZE TRIPOD CUP
CHINESE, CHOU DYNASTY
LUCY MAUD BUCKINGHAM COLLECTION

BRONZE CEREMONIAL VESSEL
CHINESE, CHOU DYNASTY
LUCY MAUD BUCKINGHAM COLLECTION

NO ROBE
JAPANESE, LATE XVI C.
GIFT OF MRS. CHARLES H. WORCESTER

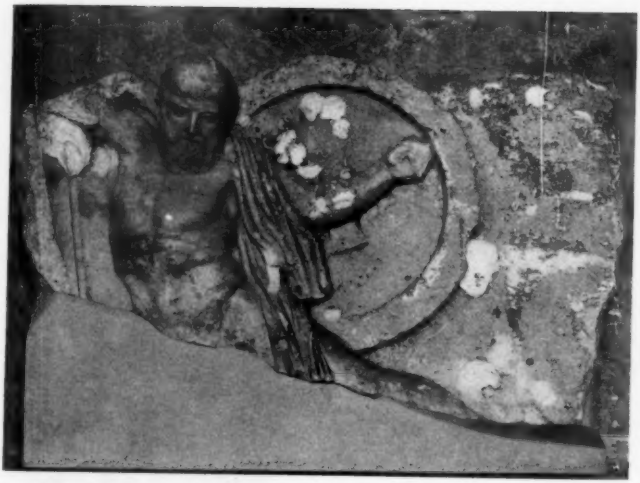

BEARDED WARRIOR FIGHTING
GREEK, SECOND CENTURY B. C.
GIFT OF ALFRED E. HAMILL

THE PEASANT BLOWING HOT AND COLD
REMBRANDT DRAWING
THE CHARLES DEERING COLLECTION

JOSEPH'S COAT (DRAWING)
REMBRANDT
THE CHARLES DEERING COLLECTION

ENTRANCE OF THE TAGUS (DRAWING)
SEYMOUR HADEN
THE CHARLES DEERING COLLECTION

VENUS AND MARS
WITH THE THREE GRACES
TINTORETTO
CHARLES H. WORCESTER COLLECTION

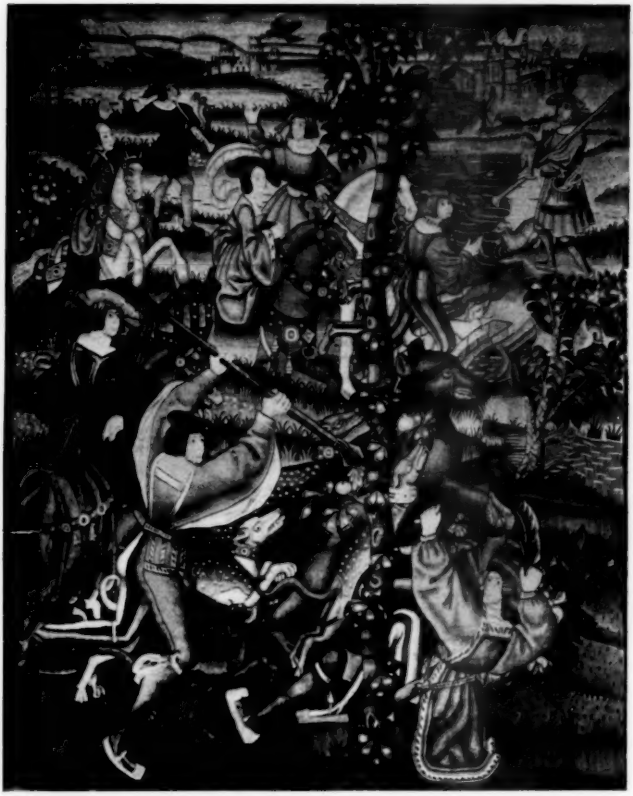

BEAR HUNT (TAPESTRY)
FRENCH GOTHIC, XV CENTURY
GIFT OF MRS. CHARLES H. SCHWEPPE

FIFTIETH ANNUAL REPORT OF THE TRUSTEES

To the Governing Members of the Art Institute of Chicago:

The year of 1928 brought with it in its closing weeks a decision of the utmost importance to the Art Institute of Chicago. The Trustees of the second Chicago World's Fair publicly announced their intention of asking the Art Institute to co-operate with them in the direction of the Department of Fine Arts of the proposed International Exposition. Their decision while publicly made has not yet been formulated as a proposal to the Trustees of the Art Institute, nor have your Trustees as yet given official consideration to it. Congress will presently be asked to sanction the Exposition of 1933, and when this approval has been secured a joint Committee appointed from the Trustees of the Chicago World's Fair and the Trustees of the Art Institute will discuss general plans for building and for organization. The building will be permanent in construction, designed not only to house the temporary exhibits of the World's Fair but for future use by the Museum as well. Presumably it will cover the land to the east of the Illinois Central Railroad allotted to the Art Institute by the South Park Board, an area 845 feet long by 350 feet deep. The so-called Montgomery Ward decision of the Illinois Supreme Court prohibited the erection of buildings in Grant Park, but it expressly exempted the Art Institute from this decision, giving your institution the right to make needed improvements and additions. This was done with the express consent of the property owners abutting on Michigan Avenue. The Chicago World's Fair, therefore, may leave, it is confidently expected, a legacy to the City of Chicago of incomparably greater value than the legacy of the Columbian Exposition, which, as you know,

was the present Art Institute building fronting on Michigan Avenue.

The yearly chronicle of Art Institute events must include the mention that the annual membership of the Art Institute has passed the 18,000 mark. In September the Life Membership Fund, begun in 1897 at the suggestion of Mr. William H. Bush, reached the helpful sum of one million dollars. Since last January $111,921 has been added to this fund. During the year, at the cost of many needed improvements, your Trustees have not only balanced the budget, but have paid off $77,300 of indebtedness.

By the bequest of Charles Deering the Art Institute received $25,000. Other bequests, unrestricted as to use, were made by Robert Forsyth, $10,000; Arthur B. Jones, $10,000; Elizabeth E. Spence, $13,750, and George H. Hovey, $2,000. The bequest of George F. Porter of $300,000, mentioned in last year's report, also became operative during the current year.

The unfinished staircase and entrance lobby was completed, and in March we shall begin work on the second floor, covering the brick-work to correspond with the marble finish in the lobby. This, perhaps the most important physical improvement made to the Art Institute in recent years, visually at least, has been made possible through the generosity of Mr. and Mrs. Charles H. Worcester. They have also added the sum of $5,000 to an annuity which eventually will be used to maintain the Mr. and Mrs. Charles H. Worcester Children's Museum.

Mr. Walter S. Brewster has established the nucleus of a fund to be known as the Employees' Loan and Benefit Fund for the relief of cases of distress among the employees. It is hoped that this fund, now amounting to $4,900, will interest other friends of the Art Institute, and that it may serve to take the place eventually of a pension system, sadly needed at the present moment.

Mrs. Anna Louise Raymond again continued her benefactions to the educational system of the Art Institute, with the gift of $2,000 for the maintenance of the James Nelson Raymond Public School and Children's Lecture Fund.

Mrs. Emily Crane Chadbourne has given $25,000, promising an equal amount for 1929, for a room in the Decorative Arts section, to be known as the R. T. Crane, Jr., room. The same generous donor has also added $15,000 to her Decorative Arts fund making it $40,000.

Mr. and Mrs. William O. Goodman added $50,000 to the endowment of the Kenneth Sawyer Goodman Memorial Theatre, which now amounts to $150,000.

Mr. and Mrs. Frank G. Logan have increased their prize fund by $15,500. It now amounts to $112,000, the income going to prizes in the various annual exhibitions.

Robert Allerton continued his generous gifts to the Decorative Arts Department with $25,000 toward gallery construction.

Julius Rosenwald gave $5,374 for cases to house the Muehsam Glass Collection announced in last year's annual report as the gift of Mr. and Mrs. Rosenwald.

From John Barton Payne $1,000 was received, the completion of his subscription to the Hutchinson Wing.

The Association of Arts and Industries, a society organized to promote interest in the Industrial Arts has reached its quota of $260,000 to the amount required to be raised to secure the subscription of $100,000 from the General Education Board (Laura Spelman Rockefeller Foundation). When collected this sum will be used to erect a building and to maintain Industrial Art Courses in the Art Institute Art School.

The Annual Exhibition of work by students of the School of the Art Institute showed marked progress in its artistic quality and technique. Continued stress in the classes upon the maintenance of professional standards is

expected to bridge the gap between an art training and an art career. During the year several outstanding artists spent short periods in the school as visiting instructors to conduct problems, advise students and criticize work. These visiting instructors were Boris Anisfeld, Daniel Garber, Charles W. Hawthorne, Henry G. Keller, Herman Dudley Murphy, Robert de la Montagne St. Hubert, and Charles H. Woodbury.

Important gifts received include an endowment of $30,000 given by Mrs. Anna Louise Raymond, the income of which will maintain "The Anna Louise Raymond Traveling Fellowship." Complete equipment for the purpose of taking moving pictures to be used in the life drawing classes of the School was also given by Mrs. Raymond. The Chicago Woman's Club increased their Scholarship Fund to $4,000 and the Renaissance Club increased their Scholarship Fund by $500.

The total enrollment for the school year 1927-1928 was 4,662.

The Goodman Theatre has completed a successful season. Such productions as "The Wild Duck," "The Vikings at Helgeland," "The Little Clay Cart," and "Dear Brutus" have been marked by beauty of lighting and finished acting comparable with the better Broadway productions. The entire tendency for the year has been toward an intense interest in serious and distinguished works rather than in plays of a type which our public might see in the loop district theatres.

The productions by the Studio group have included the following plays:

The Evil Doers of Good, Hindle Wakes, The Nursery Maid of Heaven, Caleb Stone's Death Watch, My Lady's Dress, Hay Fever, and an original pantomime ballet by Neal Caldwell and Hamilton Forrest, based on Poe's "Masque of the Red Death."

The children's plays given at the Saturday matinees have included:

Blue Bird, Teller of Tales (an Arabian Night's entertainment), The Topaz Amulet, The Boy Who Grew Up, An Afternoon with Christopher Robin.

During the year, the Department of Drama has been in receipt of a number of gifts, of which the most important is that of Mr. and Mrs. William O. Goodman, of the sum of $25,000 for the building of the New Studio Theatre and offices, to complete the plan of the Goodman Theatre. The work on the new building has been started and we have hopes that it will be in operation in about three months' time. This added working space will permit us to increase the capacity of the Studio about thirty-three per cent, to make extensive savings in the cost of Studio productions, and certain definite income from rentals. We estimate that the value of the new building to the Department should be about $5,000 per season. From friends of the theatre who do not wish their names used, we have received in cash $6,100, and an electrola, especially useful for the music of the Children's matinees.

Visitors to the Art Institute during the past year number more than one million. Nearly 120,000 readers used the Ryerson and Burnham Libraries. The total number of volumes in both libraries now amounts to 27,792.

Future plans for the expansion of the Art Institute include additional areas for library use. The first step in the library program is the expansion of Ryerson Library into the area now occupied by The Burnham Library of Architecture and the arrangement of Gallery three to take care of the increased use of the Burnham material. Hubert Burnham, Earl Reed, Jr. and William Jones Smith were appointed by their fellow members of the Burnham Library Committee to draw up plans for the necessary physical changes in Gallery three and to finance them. To a fund of $5,500 contributed by Walter S. Brewster, Alfred E. Hamill, Frank G. Logan and Potter Palmer and $1,000 contributed by the Trustees, the Burnham family added $8,870. For the necessary

changes increasing the area of Ryerson Library Martin A. Ryerson gave $5,000. This new room fitted with steel stacks and a balcony providing for future growth, will greatly relieve the crowded condition in both Ryerson and Burnham Libraries.

Kenji Toda has continued his work of making an analytical catalogue to the collection of Chinese and Japanese books presented to the Library by Mr. Ryerson. These books are now housed in the Japanese Print Section of the Oriental Department. Important gifts were received by the library from Mrs. Arthur Aldis, Alfred E. Hamill, John C. Cebrian, Mrs. Frederick D. Silber and Mrs. Floyd R. Mechem.

Two thousand one hundred and forty-six print lovers used the print library and collections. Miss Kate Buckingham added nine etchings to the Van Dyck group in the Clarence Buckingham Collection completing the twenty-one etchings definitely attributed to this master. The complete lithographed work of Ingres can also now be seen through the gift by Walter S. Brewster of "L'Odalisque" and the Portrait of Frederick Sylvester Douglas as well as the only known etching by the master, the rare portrait of Gabriel Cortois de Pressigny which was included in The Charles Deering Collection, the gift of his daughters, Mrs. Chauncey McCormick and Mrs. Richard Ely Danielson. This superb collection contained the 315 etchings by Zorn mentioned in the annual report for 1927 but in addition it comprised over 4,000 items constituting in its entirety the largest and most important gift yet made to the Print Department. It included 213 etchings by Whistler, 96 etchings by Rembrandt, 61 woodcuts by Durer, important drawings by Haden, Rembrandt and Whistler, as well as large groups by modern masters.

Eight early nineteenth century English sporting prints were presented by Mrs. Charles H. Schweppe.

Other important acquisitions of this department include the gift by Robert P. Lamont of landscapes by Hirschvogel and Lautensack and the "St. Luke" by Lucas van Leyden; fifteen 15th Century woodcuts from the Nurenberg Chronicle, the Nurenberg Bible of 1483 and the Spiegel Menschlicher Behältnis, the gift of Mr. and Mrs. Potter Palmer, a portrait drawing of Fantin-Latour by Ingres, the gift of Mrs. Emily Crane Chadbourne, the mezzotint portrait of Madame du Barry by Jean Baptiste Gautier-Dagoty, the gift of Mrs. Charles Netcher. Seventeen prints and drawings were added to the Albert Roullier Memorial by Mrs. Albert Roullier and Miss Alice Roullier. Other important acquisitions came through gifts by Ernest Byfield, Maurice L. Rothschild and Edward C. Crossett. Eleven prints from the exhibition were presented by the Chicago Society of Etchers; three Logan Purchase Prizes being added to the collection at the same time. A very welcome gift of $1,000 unrestricted as to use was received from Mrs. Hugh T. McBirney.

Twenty-four exhibitions were held by the Department.

The Department of Decorative Arts received as its most noteworthy individual accession through the Needlework and Textile Guild a French 15th Century tapestry, the gift of Mrs. Charles H. Schweppe. Miss Kate Buckingham completed the presentation of the French Gothic Tomb of the de Vipart de Launay de Brucourts. From Miss Elizabeth Day McCormick through the Needlework and Textile Guild, over 600 textiles were presented. Miss McCormick also gave large groups of fans, needlework samplers and bags. Robert Allerton gave 9 examples of peasant pottery, 29 pieces of woodwork, modern wall paper, prints, textiles and glass. Arthur T. Aldis and Russell Tyson added to their modern ceramic collection 12 pieces of French pottery. From the estate of George F. Porter the department received Queen Anne, Chippendale and Dutch

furniture and 17th Century English needlework. Mrs. Chauncey B. Borland gave four 16th Century needlework squares, Mrs. Potter Palmer, an 18th Century flounce of fil tiré, Mrs. Charles Netcher, eight pieces of English glass and two needlework English panels of the 17th Century, Mrs. Emily Crane Chadbourne, an embroidered modern German coat. Other important gifts to the Department were made by the Antiquarian Society, Mrs. J. J. Borland, Mrs. John Alden Carpenter, Miss Lisbeth Gilman Nias, Mrs. E. Sutherland, David Adler, William McKee and William J. Quigley.

The additions to the Department of Painting and Sculpture include "Swappin' Grounds" by Rudolph Ingerle from the Friends of American Art, "Mary" by J. Theodore Johnson and "Self-Portrait" by Paul Trebilcock, Mr. and Mrs. Frank G. Logan Purchase Prizes, a portrait of John Philip Kemble by Martin Archer Shee from Mr. and Mrs. William O. Goodman, "London Hippodrome" by Everett Shinn from The Goodman Fund, "Toulon Harbor" by E. Othon Friesz added to the Joseph Winterbotham Collection, "Nude" by Leo Putz, the gift of Mrs. L. M. Leopold, "Sunset at Montclair" by George Inness, the gift of Charles H. Worcester, and a portrait of Charles L. Hutchinson by Louis Betts, the gift of Mrs. Charles L. Hutchinson. Water colors by Hermine David and Paul Signac were presented by the Arts Club. "Dover Harbor" by John Gendall was given by Walter Wolf. Through the Logan Purchase Prizes "Bathers" by John Whorf and "Swedish Peasant Girls" by Aiden L. Ripley were acquired. Frederic C. Bartlett added to the Helen Birch Bartlett Memorial Collection a notable painting by Toulouse-Lautrec, "Au Moulin Rouge." The Charles H. Worcester Loan Collection was increased by three important paintings, "The Opera Messalina" by Toulouse-Lautrec, "Mars and Venus" by Tintoretto and "Madonna and Saints" by Veronese.

The outstanding acquisition of this Department was the celebrated Ayala Altarpiece, probably the most important early Spanish painting in America, bearing the date of 1396. This notable gift was made by Mrs. Chauncey McCormick and Mrs. Richard Ely Danielson.

Twenty-nine exhibitions were held by this department during the year and gallery catalogs for three collections were compiled.

The Department of Classical Art has received a Hellenistic relief of the second century B. C., said to have been recovered by divers from the wreck of an ancient ship in the harbor of Salamis, the gift of Alfred E. Hamill, and an Athenian stele of the fourth century, B. C., constituting the initial gift to the Alexander White Collection. The small but important collection of Greek vases, given to the Institute by Martin A. Ryerson, has been catalogued by Daniel C. Rich.

The Department of Oriental Art has rearranged its Muhammadan, Persian, and Chinese objects, and has moved the Clarence Buckingham Collection of Japanese Prints, formerly housed in the Print Department, to a new storeroom in the Oriental Department. To this Collection Miss Kate Buckingham has added the important Moslé Collection, a group of over 300 prints containing especially important examples by Koryusai, Harunobu, Kiyonaga, and Utamaro. Miss Buckingham also acquired two hundred and twelve prints of a miscellaneous nature. The same donor has continued to add to the Lucy Maud Buckingham Collection bronze vessels and pottery of the most notable character. Today the early bronzes and T'ang and Han pottery of this collection easily surpass in quality those of all other American museums. Ninety-seven Japanese prints were presented by Alfred E. Hamill, Mr. Yamagishi, and an anonymous donor.

The Orientals, a society organized for the study of Oriental art, gave to the Department a dried lacquer head

of the T'ang Dynasty. Frank G. Logan, Robert Allerton, Alfred E. Hamill, Mrs. Joseph L. Valentine and Mrs. Charles H. Worcester presented Japanese Nō robes of the late 16th century, and other noteworthy gifts were made by Mrs. Charles H. Schweppe, Carolyn Wicker, Guy Mitchell, Potter Palmer, James E. Patton, A. U. Pope, Charles A. Stevens and Brothers and Yamanaka and Company. A Sung clay head of a Lohan and a Korean bronze water sprinkler were purchased from the Nickerson Fund.

The restaurant served 132,265 persons during the year. A net profit of $9,000 was realized from this source. A new type of lifting front wall case invented here and constructed in our shops is being increasingly used by other museums. During the year we have perfected an indestructible label which adds greatly to the appearance of our painting collections.

Sales from postcards and prints amounted to nearly $10,000.

The Children's Museum has received a group of Negro sculpture from George F. Harding, a Hopi Indian doll from Donald Kennicott, a Japanese doll and equipment given by the Province of Yamaguchi, Japan, and a wood engraved block and impression by Auguste Lepère, the gift of Frank G. Logan.

Eight exhibitions of especial interest to children were held in this Department during 1928, and lectures were given on Saturday mornings by the Curator.

The Department of Museum Instruction shows an increased attendance especially from private and suburban schools. Unfortunately this Department must be self-sustaining. It should be endowed and largely increased in personnel. Today we reach through this Department nearly 18,000 students who pay for the privilege.

The Extension Lecturer gave 382 lectures during the year to high-school students, to children and adults, the audi-

ences numbering 113,755. This great service to the educational system of our city is made possible by the James Nelson Raymond Public School and Children's Lecture Fund. The free Fullerton Hall lectures offered to members and children of members, including the Sunday concerts and the lectures given so generously by Lorado Taft to the people of Chicago were attended by 137,143.

The class of Benefactors, those who have given in funds, objects, or service, to the Institute the amount of $25,000 or over, has been increased by the election of Barbara Deering Danielson, Marion Deering McCormick, Henry Corwith Dangler and Percy B. Eckhart, and their names have been added to the bronze tablet located in the entrance lobby.

New Governing Members for 1928 include: James H. Becker, Mrs. Laird Bell, William McCormick Blair, Mrs. C. H. Boissevain, Mrs. Waller Borden, Hubert Burnham, John Burnham, Homer C. Chapin, Jessie Colvin, Chester A. Cook, Abel Davis, George E. Frazer, T. P. Hodge, Mrs. John E. Jenkins, Mrs. Howard Linn, Stuyvesant Peabody, H. H. Porter, Donald M. Ryerson, Joseph H. Schaffner.

Edward Burgess Butler, Trustee of the Art Institute since 1907, died on February 20, 1928. The following resolution of the Trustees expresses, in part, their admiration of his character and their affection for the man:

"The Trustees of The Art Institute of Chicago mourn the passing of an associate who for more than twenty years gave with discriminating generosity and unflagging zeal most distinguished service to this institution. The gift of a collection of paintings by George Inness, the foundation of a fund for the benefit of needy art students, the annual prizes from exhibitions for the public schools, but emphasize his devotion to the art of painting, which he followed as an avocation and in which he found great pleasure. A conspicuously successful man of affairs, the force of his charac-

ter and the strength of his convictions in no way modified the essential kindliness of his nature. Young-hearted, noble of carriage, friendly, Edward Burgess Butler epitomized in his versatile individuality the worthy qualities of many men. His love of children and his affection for mankind led him into numberless benefactions, and helped to mould a personality rich in wisdom, singular in its devotion to high ideals, radiant in its expression of good-will.

"We offer this tribute to the breadth and diversity of his interests and the catholicity of his mind. His memory will abide with us, and be preserved and cherished in our annals forever."

Benefactors of the Art Institute who have done much to contribute toward its development and who during the year have been lost to us by death, include, besides Mr. Butler, Isabella F. Blackstone, Emma B. Hodge, and James A. Patten.

The Trustees of the Art Institute chronicle with sorrow the loss of the following Governing Members: Charles W. Folds, Marvin Hughitt, Edward L. Ryerson, and of Watson F. Blair, a Governing Life Member.

In addition to the pension system for employees, and the endowment of the Museum Instruction Department, already mentioned, attention should be called to the following needs of the institution: Endowments for professorships in the Schools, funds to complete the skylight above the entrance staircase, for the publication of catalogues, for the purchase of acquisitions in all Departments, particularly in the Departments of Classical and Egyptian art, for the foundation of new Curatorships, and for the extension of our work in the public schools.

ROBERT B. HARSHE, *Director*

For the Trustees:

POTTER PALMER, *President*
ROBERT ALLERTON, *Vice-President*
CYRUS MCCORMICK, JR., *Vice-President*

TRUSTEES

(together with the date of expiration of their terms)

1930—David Adler, Cyrus McCormick, Jr., Charles H. Worcester.

1931—Walter S. Brewster, John A. Holabird, Robert P. Lamont.

1932—Alfred E. Hamill, Arthur T. Aldis, Russell Tyson.

1933—Charles H. Thorne, Percy B. Eckhart.

1934—Frederic C. Bartlett, Chauncey McCormick, Charles F. Glore.

1935—Robert Allerton, Potter Palmer, Julius Rosenwald.

1936—Walter B. Smith, Abram Poole, Horace S. Oakley.

REPORT OF TREASURER

January 1, 1928—December 31, 1928

CASH RECEIPTS

MUSEUM ACCOUNT		
South Park Commissioners		$ 212,637.59
Membership:		
Annual	$ 78,525.00	
Governing	2,400.00	
Sustaining	1,960.00	
Life and Governing Life	113,421.00	196,306.00
Interest on Life and Governing Life Memberships		50,246.30
Fees:		
Door Fees	$ 18,600.00	
Museum Instruction	6,118.01	
Fullerton Hall	5,194.70	
Club Room	1,972.00	31,884.71
Publications (and Rentals):		
Catalogues	$ 5,337.17	
Reproductions	8,987.11	
Bulletin	39.80	
Lantern Slides	832.89	
Photos and Postals	820.05	16,017.02
Sunday Concerts	$ 5,529.10	
Refectory	51,471.17	
Sundries—Cash donations for various purposes	88,896.48	
Library	1,550.00	
Telephone	2,057.23	149,503.98
SCHOOL ACCOUNT		
Tuition Fees	$219,167.75	
Matriculations	3,828.00	
School Store	38,919.25	
Sundries	1,378.30	
Dramatic Arts	108,572.59	
School Deficit from Reserve	10,122.09	
Loan from Trust Funds	20,717.28	402,705.26
Capital Account		13,575.51
SUNDRY ACCOUNTS		
Appropriations from Trust Funds		347,257.97
Total Receipts		$1,420,134.34
Cash on hand January 1, 1928		11,419.80
		$1,431,554.14

REPORT OF TREASURER

January 1, 1928—December 31, 1928

CASH DISBURSEMENTS

MUSEUM ACCOUNT

Operating expenses		$ 462,463.13
Expenses for publications, etc., and advertising:		
Bulletin	$ 9,667.64	
Reproductions	9,585.00	
Lantern Slides	960.53	
Photos	805.95	
Post Cards	14.10	
Telephones	5,160.38	26,193.60
Fullerton Hall	$ 5,066.43	
Club Room	645.72	
Museum Instruction	6,453.03	
Museum Extension	7,977.09	
Sunday Concerts	5,445.59	
Library Operating	32,532.01	
Refectory	44,965.97	103,085.84
Life Membership Endowment		113,421.00

SCHOOL ACCOUNT

Salaries	$190,228.05	
School Supplies	50,519.51	
School Store	30,288.17	
Dramatic Arts	129,289.87	400,325.60

SUNDRY ACCOUNT

Accessions:		
Museum	$ 83,585.50	
Library	1,549.90	
Building Extension	41,516.35	
Building Improvement	20,377.62	
Sustaining Members' contributions to Hutchinson Wing	700.00	
School Supplies	2,379.66	
Appropriations to Trust Funds	142,737.78	
Notes Payable	27,300.00	320,146.81
Total Payments		$1,425,635.98
Cash Balance, December 31, 1928		5,918.16
		$1,431,554.14

TRUST FUNDS

RECEIPTS

Endowment Funds:		
Cash and Securities		$2,132,150.20
Income Earned		385,692.52
Picture Sales		51,002.38
M. A. Ryerson Fund		2,605.00
B. F. Ferguson Fund:		
Income	$50,742.41	
Investments matured or sold	60,997.88	111,740.29
Dr. F. W. Gunsaulus Memorial Fund		2,275.00
State Street property receipts		12,000.00
Sundry donations toward building costs, Cash Scholarships:		
Miscellaneous		666,273.02
Roosevelt Memorial Fund		1,670.00
Clarence Buckingham Memorial Fountain Maintenance Fund		18,000.00
		$3,383,408.41
Cash on hand, January 1, 1928		82,886.37
		$3,466,294.78

RESTRICTED FUNDS

(RECAPITULATION)

Principal and Income unrestricted	$1,110,929.53	$ 50,000
Income only unrestricted	2,669,595.58	120,000
	$3,780,525.11	$170,000
Restricted to various purposes (see page 33)	3,088,975.99	105,074
Total (as on page 39)	$6,869,501.10	$275,074

TRUST FUNDS

DISBURSEMENTS

Endowment Funds:

Invested	$2,175,888.82
Paid Out of Income	357,122.84
Picture Sales	52,221.22
Dr. Frank W. Gunsaulus Memorial	1,200.00
M. A. Ryerson Fund Payments	2,169.11
B. F. Ferguson Monument Fund	102,737.45
State Street property	12,000.00
Payments Out of Sundry Donations for purposes indicated on Receipt side	719,596.45
Roosevelt Memorial Fund	5,945.00
Total payments	$3,428,880.89
Cash Balance, December 31, 1928	37,413.89
	$3,466,294.78

RESTRICTED FUNDS

(DIVIDED AS TO USES)

Restricted as follows:		Approximate Income
To Collections	$1,200,046.60	$ 57,330
School	10,000.00	500
Scholarships and Students Aid	255,363.28	11,162
Halls and Miscellaneous (Children's Museum, etc.)	195,578.49	9,861
Theatre	150,000.00	9,000
Prizes	147,000.00	8,425
*Libraries	90,000.00	4,500
Insurance	56,580.30	2,546
Lectures and Publications	35,000.00	1,750
Annuities	949,407.32	.....
Totals carried over to page 32	$3,088,975.99	$105,074

*Includes $20,000 assigned to Ryerson Library from Unrestricted Funds.

ENDOWMENT FUNDS, DECEMBER 31, 1928

George B. and Mary R. Harris Fund	$1,215,052.08
Life Membership Fund	1,033,293.50
Wirt D. Walker Trust Fund	623,444.80
George F. Porter Fund	300,000.00
Kate S. Buckingham Fund (Annuity)	202,000.00
Jas. N. Raymond Public School and Children's Lecture Fund (Annuity)	200,000.00
Robert Alexander Waller Fund	200,000.00
George W. Sheldon Fund	170,000.00
Goodman Theater Endowment Fund	150,000.00
Robert Allerton Fund	130,000.00
Mr. and Mrs. Frank G. Logan Prize Fund	112,000.00
William P. Tuttle Fund	100,208.42
Alexander A. McKay Fund	100,000.00
James Nelson and Anna Louise Raymond Fund (Annuity)	100,000.00
W. L. Mead Trust for Encouragement of Art	100,000.00
Victor F. Lawson Fund	100,000.00
Nellie A. Black Fund	100,000.00
Mr. and Mrs. Charles H. Worcester Fund	100,000.00
Lois H. Culver Memorial Fund	75,000.00
The Stickney Fund	75,000.00
Emily Crane Chadbourne (Dec. Arts) Fund	60,000.00
William T. Baker Fund	50,000.00
W. Moses Willner Fund	50,000.00
S. A. Kent Fund	50,000.00
Daniel H. Burnham (Library) Fund	50,000.00
Samuel M. Nickerson Fund	50,000.00
The Goodman Fund	50,000.00
Edward E. Ayer Fund (Annuity)	50,000.00
Joseph Winterbotham Fund	50,000.00
Albert Arnold Sprague Fund	50,000.00
A. G. Becker Fund	50,000.00
Ella M. Schapper Memorial Fund	45,000.00
James Nelson Raymond Scholarship Fund	44,000.00
Insurance Fund (contents of building)	43,640.30
James R. Owen Fund	40,939.36
Maria Sheldon Scammon (Lecture) Fund	35,000.00
Carried forward	$5,954,578.46

ENDOWMENT FUNDS, DECEMBER 31, 1928
(Continued)

Brought forward	$5,954,578.46
Lewis L. and Annie S. Coburn Fund (An'ty)	35,000.00
Charles W. Fullerton Fund	30,000.00
Anna Louise Raymond Traveling Fellowship	30,000.00
Ernest A. Hamill Fund	30,000.00
B. F. Ferguson Fund	25,000.00
Henry L. Frank Fund	25,000.00
Pauline K. Palmer Fund	25,000.00
John H. Wrenn Memorial Fund	25,000.00
Charles L. Hutchinson Fund	25,000.00
Bessie Bennett Fund (Annuity)	25,000.00
Charles Deering Fund	25,000.00
Bryan Lathrop Scholarship Fund	20,000.00
N. W. Harris Prize Fund	20,000.00
O. S. A. Sprague Fund	20,000.00
Ella Peters Cole and Roswell A. Peters Scholarships	20,000.00
Frederic C. Bartlett Fund	20,000.00
John Barton Payne Fund	18,253.74
Joseph Brooks Fair Fund	16,601.80
John Quincy Adams Scholarship Fund	15,000.00
Simeon B. Williams Fund	15,000.00
George F. Porter Fund	15,000.00
Elizabeth E. Spence Fund	13,750.00
T. B. Blackstone Fund	13,000.00
Insurance Fund	12,940.00
Caroline D. Wade Fund (Annuity.)	12,407.32
Anna Louise Raymond Scholarship Fund	12,000.00
Wentworth Greene Field Memorial Fund	12,000.00
Joseph G. Snydacker Scholarship Fund	11,750.00
W. M. R. French Scholarship Fund	11,000.00
Edward B. Butler Students' Aid Fund	10,500.00
S. P. Avery Fund	10,000.00
Byron Laflin Smith Memorial Fund	10,000.00
Adolphus C. Bartlett	10,000.00
Mark Kimball Memorial (Library) Fund	10,000.00
Mrs. Mark Kimball Memorial (Libr.) Fund	10,000.00
Carried forward	$6,593,781.32

ENDOWMENT FUNDS, DECEMBER 31, 1928

(Continued)

Brought forward	$6,593,781.32
Walter H. Schulze Memorial Fund	10,000.00
Don Alonzo Moulton Fund	10,000.00
Milward and Florence James Adams Scholarship Fund	10,000.00
Frederic Ives Carpenter Fund	10,000.00
Elizabeth J. Ward (School) Fund	10,000.00
Arthur B. Jones Fund	10,000.00
Robert Forsyth Fund	10,000.00
C. M. White Scholarship Fund	7,500.00
Wilhelmine F. Coolbaugh Scholarship Fund	6,000.00
Charles D. Ettinger Fund	5,181.75
H. A. Jones (Antiquarian) Fund	5,000.00
Memorial Scholarship Fund	5,000.00
H. J. Willing Fund	5,000.00
Edward L. Brewster Fund	5,000.00
Julius Loewenthal Fund	5,000.00
F. E. Ogden Fund	5,000.00
William C. Seipp Fund	5,000.00
Robert W. Roloson Fund	5,000.00
Edward H. Valentine Fund	5,000.00
Anthony F. Seeberger Scholarship Fund	5,000.00
William A. Fuller Fund	5,000.00
Albert H. Wolf Fund	5,000.00
Hermann Paepcke Fund	5,000.00
M. V. Kohnstamm Prize Fund	5,000.00
William N. Eisendrath Fund	5,000.00
Employees Loan and Benefit Fund	4,900.00
Fannie Oplatka Scholarship Fund	4,313.34
Friday Club Scholarship Fund	4,000.00
John H. Vanderpoel Scholarship Fund	4,000.00
Art Students' League Scholarship Fund	4,000.00
Dearborn Seminary Scholarship Fund	4,000.00
Riordan-Morey Scholarship Fund	4,000.00
Chicago Woman's Club Scholarship Fund	4,000.00
Joseph N. Eisendrath Prize Fund	3,500.00
Carried forward	$6,794,176.41

ENDOWMENT FUNDS, DECEMBER 31, 1928

(Continued)

Brought forward	$6,794,176.41
Franklin S. Fairman Scholarship Fund	3,500.00
Anna Page Scott Scholarship Fund	3,500.00
Wallace L. DeWolf Scholarship Fund	3,000.00
Edward G. Uihlein Fund	3,000.00
Newton H. Carpenter Scholarship Fund	2,815.42
The Churchill Fund	2,500.00
Mary G. and Sylvanus Cochran Memorial Fund	2,500.00
Nike Club Scholarship Fund	2,300.00
M. B. Cahn Prize Fund	2,000.00
Berthold Loewenthal Fund	2,000.00
Augusta Mannheimer Fund	2,000.00
Municipal Art League Portrait Prize Fund	2,000.00
George H. Hovey Fund	2,000.00
Atlan Ceramic Club Fund	1,500.00
William H. Tuthill Prize Fund	1,500.00
Renaissance Scholarship Fund	1,026.44
H. W. Jackson Fund	1,000.00
T. D. Lowther Fund	1,000.00
Dankmar Adler Prize Fund	1,000.00
Katherine Rowe Fund	1,000.00
Robert Rice Jenkins Prize Fund	1,000.00
Hattie Rubens Scholarship Fund	1,000.00
The Hannan Fund	1,000.00
William J. and Joan Chalmers Fund	1,000.00
Edward Hoffman Fund	600.00
Alumni School Fund	600.00
Stella Jerome Prager Scholarship Fund	558.08
Albert Stein Fund	500.00
Lemuel R. Hall Fund	500.00
Endowment Reserve	27,424.75
TOTAL, December 31, 1928	$6,869,501.10
TOTAL, December 31, 1927	6,151,908.42
Increase, 1928 (as on page 39)	$ 717,592.68

INCREASES IN PERMANENT FUNDS

The amount of Endowment and Trust Funds held by The Art Institute of Chicago on January 1, 1928, was.....		$6,151,908.42
Increase during the year as follows:		
Life Memberships	$100,721.00	
Governing Life Memberships	10,800.00	
Governing Memberships	1,900.00	
	$113,421.00	
Less:		
Life Members transferred to Governing Memberships	1,500.00	
	$111,921.00	
•George F. Porter Fund	300,000.00	
§Robert Alexander Waller Fund.....	150,000.00	
†Goodman Theatre Endowment	50,000.00	
•Anna L. Raymond Traveling Fellowship	30,000.00	
†§Mr. and Mrs. Frank G. Logan Prize Fund	29,000.00	
•Charles Deering Fund	25,000.00	
†Emily Crane Chadbourne Fund.....	15,000.00	
•Elizabeth E. Spence Fund.....	13,750.00	
•Robert Forsyth Fund	10,000.00	
•Arthur B. Jones Fund	10,000.00	
†Mr. and Mrs. Charles H. Worcester Fund	5,000.00	
•Employees Loan and Benefit Fund.....	4,900.00	
††‡Insurance Fund II.....	4,536.67	
‡The Stickney Fund	4,000.00	
††‡Insurance Fund I.....	3,603.30	
•George H. Hovey Fund.....	2,000.00	
†Chicago Woman's Club.....	859.73	
††‡Edward B. Butler Students' Aid.....	816.32	
††Renaissance Scholarship Fund	526.44	
‡Joseph G. Snydacker Scholarship Fund..	400.00	
‡Newton H. Carpenter Scholarship Fund.	141.42	
‡Riordan-Morey Scholarship Fund	115.18	
‡Stella Jerome Prager Scholarship Fund..	28.01	
Brought forward	$771,598.07	$6,151,908.42

Brought forward		$771,598.07	$6,151,908.42
Less:			
Writing down			
of Reserve Funds	$52,245.39		
of Baker Fund	1,760.00	54,005.39	
Net increase (as on page 37)			717,592.68
			$6,869,501.10

*New Funds	$395,650.00
†Additional Gifts[1]	93,784.58
‡Income Added to Principal	8,060.96
§Write ups (net)	108,176.14
Membership Fund	111,921.00
As Above	$717,592.68

[1]Annuities increased $5,000.

CLARENCE BUCKINGHAM MEMORIAL FOUNTAIN FUND

The Art Institute has received from Kate S. Buckingham 750 shares of stock of the Illinois Merchants Trust Company, par value $75,000 (market value when received $363,000), $14,500 of the income to be paid each year to the South Park Commissioners for the operation of the Fountain. Income now on hand is $21,750.

ROOSEVELT MEMORIAL FUND

The Art Institute has on hand $34,824.86.

NEEDLEWORK AND TEXTILE GUILD

Balance on hand, December 31, 1928, $372.62.

GROWTH OF ENDOWMENT FOR 25 YEARS

1904-5 June	$ 171,500.00
1905-6	245,100.00
1906-7	250,700.00
1907-8	274,100.00
1908-9	346,100.00
1909-10	404,700.00
1910-11	432,571.35
1911-12	467,729.43
1912-13	580,071.34
1913-14	610,007.80
1914 December	618,299.66
1915	754,375.97
1916	902,471.74
1917	1,078,730.02
1918	1,097,282.06
1919	2,445,717.32
1920	2,686,419.38
1921	3,077,780.73
1922	3,730,040.01
1923	4,118,450.46
1924	4,360,576.02
1925	4,741,664.21
1926	5,795,730.61
1927	6,151,908.42
1928	6,869,501.10

B. F. FERGUSON MONUMENT FUND

The Northern Trust Company, under the will of Benjamin F. Ferguson, deceased, is trustee of the B. F. Ferguson Monument Fund, amounting to $1,109,750.02, the income of which, after deducting the taxes, cost of administration, and annuities (four at $1,200 a year and four at $1,000 a year—$8,800 in all) is paid quarterly to The Art Institute of Chicago, for the "erection and maintenance of enduring statuary and monuments in the whole or in part of stone, granite, or bronze, in the parks, along the boulevards or in other public places within the City of Chicago, Illinois, commemorating worthy men or women of America or important events in American history." Income amounting to $252,689.57 is on hand from this fund, of which $222,573.46 is temporarily invested in bonds and notes that are in the custody of the Northern Trust Company, and $30,116.11 is cash on deposit. Of the total income $885,968.62 received, $633,279.05 was paid out for monuments.

AUDITORS' CERTIFICATE

WE HEREBY CERTIFY that we have audited the records of THE ART INSTITUTE OF CHICAGO for the calendar year of 1928, and the foregoing statements of Cash Receipts and Disbursements are in accordance therewith. All recorded receipts have been accounted for and satisfactory vouchers have been produced for the disbursements. Cash Balances, both Trust and General Funds and securities on deposit with banks, have been verified by certificates from the Northern Trust Company and the Illinois Trust Company. Securities on hand at The Art Institute were produced for our inspection.

ARTHUR YOUNG & CO.,
Certified Public Accountants.

DONORS IN 1928

FUNDS

TO RESTRICTED FUNDS

Annuities Later to Become Endowments*

Mrs. Charles H. Worcester

Income for Acquisition in and Maintenance of Decorative Arts Department

Mrs. Emily Crane Chadbourne

Income for General Purposes

Arthur B. Jones (bequest), Elizabeth E. Spence (bequest)

Employees' Relief

Walter S. Brewster

Scholarships

Chicago Woman's Club, Mrs. Anna Louise Raymond
The Renaissance

Students Aid

Edward B. Butler

Theatre Endowment

Mr. and Mrs. William O. Goodman

TO UNRESTRICTED FUNDS

Charles Deering (bequest), Robert Forsyth (bequest)
George H. Hovey (bequest), George F. Porter (bequest)

TO BUILDING FUNDS

Robert Allerton, Mrs. Emily Crane Chadbourne, Mr. and Mrs. W. O. Goodman, Mr. and Mrs. C. H. Worcester

TO CHILDREN'S MUSEUM

West Side Co-educational Club

FOR EQUIPMENT

Robert Allerton
Mrs. Anna Louise Raymond
Frank G. Logan
Julius Rosenwald

TO GOODMAN THEATRE BUDGET

Anonymous

TO LECTURES

Alfred E. Hamill
Mrs. Anna Louise Raymond

*Income to order of givers for life

TO LIBRARIES

to Arts and Crafts Library

Tuesday Art and Travel Club

To Burnham Library Enlargement

Burnham Family
Alfred E. Hamill
Frank G. Logan
Potter Palmer

to Ryerson Library Enlargement

Martin A. Ryerson

Ryerson Library Books

Martin A. Ryerson

to Oriental Department

The Orientals

to Print Department

Mrs. Hugh J. McBirney

DONORS OF PRIZES IN EXHIBITIONS

Mr. and Mrs. Jule F. Brower
Business Men's Art Club
Mrs. Clyde M. Carr
Estate of Charles A. Chapin
Chicago Woman's Aid
Englewood Woman's Club
William O. Goodman
William Randolph Hearst
Mrs. Marshall Fuller Holmes
Julia Knapp Memorial Assn.
Municipal Art League
Honoré and Potter Palmer
Mr. and Mrs. Augustus S Peabody
Mrs. Julius Rosenwald
Mrs. Melville N. Rothschild
John C. Shaffer
Mrs. John C. Shaffer
Mrs. William Ormonde Thompson

DONORS OF PRIZES IN SCHOOL

Gracia M. F. Barnhart
Mrs. Lily G. Brand
William F. Dunham
Herpers Brothers
Jarvis Hunt

MEDAL IN ARCHITECTURAL SCHOOL

Frances K. Hutchinson

DONORS OF SCHOLARSHIPS (*not endowed*)

In School of Fine Arts

Art Students' League
Gracia M. F. Barnhart
Daughters of Indiana
Division C Anonymous
Hyde Park Travel Club
Kappa Alpha Zeta Sorority
Albert Pick, Jr.
Seek-to-Know Club
Tuesday Art and Travel Club
John H. Vanderpoel Art Assn.
Wednesday Fortnightly Club

DONORS TO COLLECTIONS

TO CHILDREN'S MUSEUM

Dr. Alfred Emerson
Donald Kennicott
Frank G. Logan
The Imperial Japanese Government

TO CLASSIC ART

Alfred E. Hamill
Mrs. Charles L. Hutchinson
Miss E. K. White

TO DECORATIVE ARTS

David Adler
Arthur T. Aldis and Russell Tyson
Robert Allerton
Antiquarian Society
Mrs. Chauncey B. Borland
Mrs. J. J. Borland
Kate S. Buckingham
Mrs. John Alden Carpenter
Mrs. Emily Crane Chadbourne
Mrs. Richard Ely Danielson
Emma B. Hodge
Mrs. Chauncey McCormick
Elizabeth Day McCormick
William McC. McKee
Needlework and Textile Guild
Mrs. Charles Netcher
Lisbeth Gilman Nias
Mrs. Potter Palmer
George F. Porter Estate
William J. Quigley
Mrs. Charles H. Schweppe
Mrs. E. Sutherland

GOODMAN THEATRE

Mr. and Mrs. Robert M. Roloson

TO ORIENTAL ART

Robert Allerton
Anonymous
Kate S. Buckingham
K. Demirdjian
Alfred E. Hamill
George F. Harding
Frank G. Logan
Guy Mitchell
The Orientals
Potter Palmer
James E. Patton
Arthur Upham Pope
Mrs. Charles H. Schweppe
Mrs. Joseph L. Valentine
Carolyn Wicker
Mrs. Charles H. Worcester
Mr. Yamagishi
Yamanaka & Co., Boston

TO PAINTING AND SCULPTURE

The Arts Club of Chicago
Frederic C. Bartlett
Mrs. R. E. Danielson
The Friends of American Art
Mr. and Mrs. William O. Goodman
Mrs. Charles L. Hutchinson
J. Theodore Johnson
Mrs. L. M. Leopold
Mrs. Chauncey McCormick
Paul Trebilcock
Walter Wolf
Charles H. Worcester

TO PRINTS AND DRAWINGS

Robert Allerton
John Bass
Walter S. Brewster
Kate S. Buckingham
Ernest Byfield
Mrs. Emily Crane Chadbourne
Chicago Society of Etchers
Mrs. R. E. Danielson
Mrs. Caroline M. Ely
Clarence E. Estes
Royal B. Farnum
I. K. Friedman
Robert B. Harshe
Robert P. Lamont
Mrs. Chauncey McCormick
William McC. McKee
Mrs. Charles Netcher
Potter Palmer
Mr. and Mrs. Potter Palmer
Print and Drawing Club
The Friends of the Roerich Museum
Maurice L. Rothschild
Mrs. Maurice L. Rothschild
Mrs. Albert Roullier
Alice Roullier
Paul Schulze
C. A. Seward
Mrs. Charles H. Schweppe

LENDERS IN 1928

TO CHILDREN'S MUSEUM

Mrs. Mason Bross
Kroch's Bookstore
Mandel Brothers

CLASSIC ART DEPARTMENT

Mrs. Alexander Scott

DECORATIVE ARTS

Robert Allerton
Art Center of New York
Mrs. John Borden
Charles J. Connick
Mrs. Richard T. Crane, Jr.
Antoinette Corwith Dangler
Mrs. Scott Durand
Mrs. Marshall Field, Jr.
Mrs. William Owen Goodman
Chauncey McCormick
Elizabeth Day McCormick
Mrs. E. Rockefeller McCormick
Mrs. Fred Mandel
Mahlon D. Moulds
Potter Palmer
Mr. and Mrs. Potter Palmer
Mrs. Potter Palmer
Mrs. Charles H. Schweppe
Swedish Arts and Crafts Company
Russell Tyson
Mr. and Mrs. Erwin H. Wunsch

ORIENTAL ART

Dr. Tassilo Adam
American Federation of Art
Herbert J. Devine
O. C. Doering
F. S. Herrman
Martin C. Schwab
Russell Tyson
Yamanaka & Co.

PAINTING AND SCULPTURE

Robert Allerton
Mr. and Mrs. Edward B. Butler
Mrs. Emily Crane Chadbourne
Mrs. Lewis L. Coburn
Max Epstein
William O. Goodman
Mrs. Oliver Dennett Grover
Potter Palmer
Martin A. Ryerson
Mrs. Catherine Barker Spaulding
Louise Taylor
The Ward Estate
Charles H. Worcester

PRINTS AND DRAWINGS

A. Ackermann & Son
Robert Allerton
John F. Bass
Mrs. Waller Borden
Ernest Byfield
Daniel V. Casey
Mrs. C. H. Chappell
Thomas F. Furness
Chalkley J. Hambleton
M. Knoedler & Co.
Leggatt Brothers
Potter Palmer
William Rothenstein
Albert Roullier Art Galleries
Martin A. Ryerson
Horace M. Swope
George W. Tracy
Van Diemen Galleries

LIST OF DONORS TO THE RYERSON AND BURNHAM LIBRARIES, 1928

Albright, I. L., Warrenville, Illinois
Aldis, Mrs. A. T., Lake Forest, Illinois
American Academy in Rome, New York
American Architect, New York
American Library Association, Chicago
American-Scandinavian Foundation, New York
Ayer, Mrs. E. E., Chicago
Barclay, Isabella, New York
Barnes, Mrs. C. W., Lake Forest, Illinois
Batsford, B. T., and Company, London
Bliss, F. E., Santa Barbara, California
Blumenthal, Mr. and Mrs. George, New York
Bond, George, Chicago
Borland, Mrs. J. J., Chicago
Braun and Company, Adolphe, Dornach, France
Brussels, Musées Royaux du Cinquantenaire, Brussels
Caproni, P. P., and Bros., Boston
Carnegie United Kingdom Trust, Fife, Scotland
Cassirer, Paul, Berlin
Cassirer, Paul, and Helbing, Hugo, Berlin
Cebrian, J. C., San Francisco
Chappell, Mrs. C. H., Chicago
Chicago Architectural Exhibition League, Chicago
Chicago Daily News, Chicago
Chicago. Field Museum of Natural History, Chicago
Chicago. John Crerar Library, Chicago
Chicago Literary Club, Chicago
Chicago. Public School Art Society, Chicago
Cliff Dwellers Club, Chicago
Copenhagen. Ny Carlsberg Glyptotek, Copenhagen
Crosby, Samuella, Chicago
Danielson, Mrs. R. E., Boston
Denver. City Club, Denver
Detroit. Public Library, Detroit
Detterer, E. F., Chicago
Dixon, Mr. and Mrs. F. E., Philadelphia

Donnelley, R. R., and Sons Company, Chicago
Drew, E. G., Chicago
Dreyfus, Mrs. Moise, Chicago
Early, Mrs. F. A., Oak Park, Illinois
Eckart, P. B., Chicago
Eidlitz, R. J., New York
Emerson, Edwin, New York
Faggi, Alfeo, Woodstock, New York
Fairman, C. E., Washington, D. C.
Favai, Gennaro, Venice, Italy
Ferguson, J. C., Peking, China
Foster, Miss L. M., Chicago
Franckl Galleries, New York
Friedman, I. K., Highland Park, Illinois
Geneva. Musée d'art et d'histoire, Geneva, Switzerland
Gilbert, Cass, New York
Gilkey, C. W., Chicago
Goldschmidt, E. P., London
Goodman, W. O., Chicago
Gookin, F. W., Winnetka, Illinois
Goudstikker, Jacques, Amsterdam
Graham, Anderson, Probst, and White, Chicago
Granger, Alfred, Chicago
Gregory, Mrs. R. B., Chicago
Hall, Mrs. H. J., In memory of
Hamill, A. E., Chicago
Harshe, R. B., Chicago
Heinemann Galerie, Munich
Helmle, Corbett, and Harrison, New York
Hirsch, Dr. Jacob, Geneva, Switzerland
Huntington, H. E., Library and Art Gallery, San Marino, California
Hutchinson, Mrs. C. L., Chicago
Iannelli, Alfonso, Park Ridge, Illinois
Jaques, Mrs. W. K., Chicago
Jerome, Frank, Chicago
Jorgenson, Mrs. C., Joliet, Illinois
Junek, Dr. O. W., Chicago
Kaunas. M. K. Ciurlionies Galerija, Kaunas, Latvia

Kelley, C. F., Chicago
Keogh, Mrs. J. B., New York
Kiesel, Karl and Thiele; Ernst, Berlin
Knoedler & Company, M., New York
Kroch's International Book Store, Chicago
Lewisohn, Adolph, New York
London. Victoria and Albert Museum, London
Loo, C. T., New York
Los Angeles. Board of Public Works, Los Angeles
Los Angeles. Public Library, Los Angeles
Lowden, Florence, Oregon, Illinois
MacBean, A. J. F., Highland Park, Illinois
McCormick, Mrs. Chauncey, Chicago
McGurk, Jonce, New York
McKee, W. McC., Chicago
Mackenzie, Helen, Chicago
Maggs Brothers, London
Manchester. City Art Gallery, Manchester, England
Matthiesen Galerie, Berlin
Meade Memorial Commission, Washington, D. C.
Mechem, F. R., Chicago
Mitchell, G. H., Chicago
Mond, Robert, London
Mowbray, Mrs. F. M., Washington, Connecticut
Muller, Frederick, and Company, Amsterdam
Muehsam, Jacques, Berlin
Needle and Bobbin Club, New York
Needlework and Textile Guild, Art Institute, Chicago
New First Congregational Church, Chicago
New York. American Museum of Natural History, New York
New York. Metropolitan Museum of Art, New York
Newark. Museum Association, Newark, New Jersey
Newton, H. H., London
North American Indian Inc., New York
North German Lloyd Steamship Lines, Chicago
Oslo. Statens Kunstmuseum, Oslo, Norway
Palmer, Potter, Chicago
Peabody, A. S., Chicago

Perry, C. R., Glencoe, Illinois
Philadelphia. Memorial Hall, Fairmount Park, Philadelphia
Philadelphia. Museum of Art, Philadelphia
Philadelphia. Pennsylvania Academy of Fine Arts, Philadelphia
Pittsburgh. Carnegie Institute, Pittsburgh
Polish National Alliance, Chicago Society, Chicago
Preston, R. L., Leesburg, Virginia
Rawls, Marion, Oak Park, Illinois
Remey, C. M., Washington, D. C.
Rich, D. C., Chicago
Richardson, Frederick, New York
Roche, Martin, Estate, Chicago
Root, R. R., Chicago
Ryerson, M. A., Chicago
Schulmann, J., Amsterdam
Shelton, W. H., New York
Shibui, K., Tokyo, Japan
Small, Dr. C. P., Chicago
Smith, B. K., Chicago
Stockholm. National Museum, Stockholm
Sumitomo, Baron, Osaka, Japan
Thannhauser Gallery, Berlin
Underhill, Mrs. Elysabeth, Friends of
Union League Club, Chicago
University Club, Chicago
Valentine, E. L., Chicago
Walker, Dr. J. W., Chicago
Warshawsky, A. G., Cleveland, Ohio
Washington, D. C. Corcoran Gallery of Art, Washington, D. C.
Watson, D. C., Ravinia, Illinois
Whitsit, Miss B., Chicago
Wicker, Carolyn, Chicago
Williams, Mrs. M. B., Chicago
Winterbotham, Joseph, Jr., Burlington, Vermont
Wisselingh, Van, E. J., and Company, Amsterdam
Worcester, C. H., Chicago
Yamanaka and Company, New York

LENDERS TO EXHIBITIONS IN 1928

Ackermann & Son, A.
Allen, Mr. and Mrs. S. W.
Association of Fine Arts, Des Moines, Iowa
Atkinson, Charles T.
Averill, John Emmett
Beatty, Mrs. R. J.
Bell, Mrs. Robert W.
Bontoux, August
Boomer, Mrs. Lucius M.
Bottenwieser Gallery, Paul
Bourland, B. P.
Braun, George P.
Brokaw, Irving
Brummer Galleries, Joseph
Burkholder, Charles H.
Cabell, Mrs. Mary Virginia Ellet
Calles, Plutarco
Carnegie Institute, Pittsburgh
Chicago Commons
Chicago Geographic Society
Chicago Tribune, The
Christensen, Mrs. N. A.
Clark, Mrs. E. S.
Cleveland Museum of Fine Arts
Coburn, Mrs. Lewis L.
Collins, M. H.
Commission for the Encouragement of Local Art
Corlett, Mr. and Mrs. Webster
Dahlberg, Mrs. Edwin L.
Dawes, N. B.
Dean, Mrs. William
Deschamps, Mrs. Roger
Dudensing Galleries
Eckhart, Mr. and Mrs. Percy B.
Ehrich Galleries
Epstein, Max
Evans, E. S.
Ferargil Galleries
Ferrell, Taylor
Follansbee, Mrs. M. J.
Force, Mrs. W. B.
Foster, Mr.
Gardner, Catherine
Gavencky, Mr. and Mrs. Frank
Gillette, Howard F.
Golden, Etta
Goldman, William
Gore, Annesley
Graff, Mrs. Albert
Granville, Dr. W.
Gutherz, Henri
Hamilton, Mrs. George
Harrington, George B.
Hegeler, Mrs. Julius W.
Holmes, Frank
Horsh, Louis L.
Hubbard, Mr. and Mrs. William C.
Hull House
Hunt, Thomas
Jaques, Mrs. W. K.
Jensen, Mrs. George
Jewish People's Institute
Johnson, Mrs. Reginald D.
Judson, Mrs. Clay
Kaufmann, Edgar
Kleinberger Galleries
Knoedler & Co., M.
Kraushaar, C. W.
Kraushaar Galleries, C. W.
Lamont, Robert P.

Leonard, Arthur G.
Levy Galleries, John
Loveless, C. C.
Lundberg, Mrs. Godfrey
MacVeagh, Eames
McBurney, Mrs. James E.
McCormick, Cyrus H.
McIntosh, Jane
Macbeth Galleries
May, Walter A.
Metze, George
Metzel, Ervine
Milch Galleries
Miller, Mrs. John S.
Murphy, Mrs.
Northwestern Terra Cotta Company
Orchestral Association
O'Reilly, Joseph
Owen, Mrs. W. David
Ozmun, Bernice
Packard, Mrs. George
Pennsylvania Academy of Fine Arts
Phillips, Duncan
Phillips Memorial Gallery
Pittsburgh Athletic Association
Polachek, Mrs.
Rand, McNally & Co.
Revell Co., Alexander H.
Ryerson, Martin A.
Sachs, Paul
Sargent, Mrs. Walter
Sawyer, Dr. C. D.
Seashore, R. H.
Sigueland, T. A.
Sittig, L.
Smith, Eric D.
Stevens, Mr. and Mrs. Lee
Stimmel, W. S.
Taylor, Loyd
Tonkin Collection
Treat, Mrs.
University Guild, Evanston
Wadsworth Atheneum
Walter, Mrs. W. H.
Weyhe, E.
Wildenstein, Felix
Worcester, Charles H.

TEMPORARY EXHIBITIONS 1928

ARCHITECTURAL EXHIBITION

Forty-first annual Chicago architectural exhibition under the auspices of the Chicago Architectural League.

MISCELLANEOUS EXHIBITIONS

Chicago Camera Club exhibition—posters selected from the International Poster Competition of the Chicago World's Fair.

EXHIBITIONS IN CHILDREN'S MUSEUM

Wood sculpture by Carl Hallsthammar — Lenci felt posters and dolls and toys—reproductions placed in Chicago schools by the Public School Art Society—work done in the

art classes of the Chicago Settlements—work done in the Saturday morning classes of the Art Institute School—permanent possessions of Children's Museum and doll show—illustrated books for children—Christmas exhibition of work done in the Saturday morning classes of the Art Institute School, and two panels by Stefa Lazarska.

DECORATIVE ARTS

Exhibition of the Mr. and Mrs. Julius Rosenwald collection of glass—Elizabethan and Queen Anne needlework—exhibition of fans and costume accessories; beadwork—Antiquarian exhibition of Empire furniture.

ORIENTAL ART EXHIBITIONS

The Moslé collection of Japanese color prints—Loan collection of Japanese Nō robes—Loan collection of modern East Indian paintings—Emily Crane Chadbourne collection of Japanese prints: pictures of foreigners—triptychs and diptychs from the Clarence Buckingham collection of Japanese prints.

PAINTING AND SCULPTURE EXHIBITIONS

The Thirty-second annual exhibition by Artists of Chicago and Vicinity—Venetian paintings of the 16th, 17th, 18th centuries—Eighth International exhibition of Water Colors, Drawings and Pastels—modern European sculpture—Thirty-fifth annual exhibition by the Art Students' League—First annual exhibition by Associated Amateur Arts Clubs—paintings by Old Masters lent by Max Epstein and Cyrus H. McCormick—paintings from the Friends of American Art collection—paintings by Karl Buehr—paintings by Francis Chapin—paintings by Arthur B. Davies—paintings by J. Theodore Johnson—paintings by John A. Spelman—paintings by Paul Trebilcock—paintings and prints by Charles A. Wilimovsky—paintings by Carl Wuermer—memorial exhibition of paintings by Edward B. Butler—Forty-first annual exhibition of American Paintings and Sculpture—Loan exhibition of paintings by Old Masters—portraits of American Indians by Winold Reiss—exhibition by the Mural Painters Society—paintings and pastels by Odilon Redon—

paintings by Anto Carte—paintings by James Chapin—paintings by Guy Pène du Bois—paintings by John R. Grabach—paintings by Ross Moffet—paintings by John Sloan—sculpture by Franz Barwig.

SCHOOL EXHIBITION

Annual exhibition of the School of The Art Institute.

PRINT DEPARTMENT EXHIBITIONS

Printing designs by T. M. Cleland, lent by the artist—engravings by William Blake (Dante's Inferno), lent by Miss Elizabeth McCormick—early American prints—French color prints—four centuries of engraving and etching—drawings from the Gurley collection—illuminated manuscripts and miniatures—collection of chiaroscuro prints, lent by Horace M. Swope—International exhibition of etchings under the management of the Chicago Society of Etchers—drawings and etchings by Millet, lent by Mrs. Waller Borden and Mrs. Chappell and from the Art Institute collection—drawings and lithographs by William Rothenstein, lent by the artist—drawings from the Charles Deering collection—etchings by Francisco Goya from the J. C. Cebrian and the Charles Deering collections—18th century English mezzotint portraits, lent by John H. Wrenn estate—prints by Albrecht Durer from Clarence Buckingham collection and lent by Mr. and Mrs. Potter Palmer—modern lithographs and drawings—English 18th century color prints "The Months"—prints from the Charles Deering collection—etchings and lithographs by Félicien Rops from the Charles Deering collection—Old Masters from Clarence Buckingham collection—English 18th century sporting prints, gifts of Mrs. C. H. Schweppe and Mrs. C. Netcher—late 18th and early 19th century English caricatures, lent by Thomas Furness, C. J. Hambleton and Ernest Byfield—prints by Corot from Art Institute collection, the Charles Deering collection and lent by Roullier Art Galleries—engravings by William Hogarth from Art Institute collection and lent by John F. Bass, M. Knoedler and Co. and Arthur Ackermann and Son—prints by Odilon Redon.

PRIZES AND HONORS IN EXHIBITIONS 1928

In the forty-first annual exhibition of American Paintings and Sculpture.

The Mr. and Mrs. Frank G. Logan Medal and prize of $2,500—to J. Theodore Johnson for painting "The Black Mantilla."

The Mr. and Mrs. Frank G. Logan Medal and prize of $1,500—to Arthur B. Carles for painting "Arrangement."

The Potter Palmer Gold Medal and $1,000— to Max Weber for painting "Still Life."

The Mr. and Mrs. Frank G. Logan Medal and prize of $750—to Maurice Sterne for painting "Afternoon."

The Norman Wait Harris Silver Medal and $500—to Karl Knaths for painting "Barnyard."

The Norman Wait Harris Bronze Medal and $300—to Adolphe Borie for painting "Portrait: Iris Tree."

The M. V. Kohnstamm prize of $250—to William S. Schwartz for painting "Talmudists."

The Mr. and Mrs. Augustus S. Peabody prize of $200 —to Karl Oberteuffer for painting "Still Life."

The William M. R. French Memorial Gold Medal—to John C. Johansen for painting "Portrait of the Artist's Family."

The Martin B. Cahn prize of $100—to Robert Lee Eskridge for painting "Stone Fishing."

Honorable Mentions—to Jean Crawford Adams for painting "Landscape"; to Gaston Lachaise for sculpture "John Marin"; to Umberto Romano for painting "Suzanne and the Elders"; to Rudolph Weisenborn for painting "Chicago."

In the thirty-second annual exhibition of Chicago Artists:

The Mr. and Mrs. Frank G. Logan Medal and prize of $750—to Paul Trebilcock for painting "Self-portrait."

The Mr. and Mrs. Frank G. Logan Medal and prize of $500—to J. Theodore Johnson for painting "Mary."

The Fine Arts Building purchase prize of $500—half to Mary H. Buehr for painting "Flower Arrangement," half to Kate A. Townsend for painting "The Silver Pitcher."

The John C. Shaffer prize of $500—to Ivan Le Lorraine Albright for painting "The Lineman."

The Municipal Art League purchase prize of $500—to John F. Stacey for painting "Connecticut Acres."

The Mr. and Mrs. Jule F. Brower prize of $300 to Frederic V. Poole for painting "Lacquer."

The Business Men's Art Club purchase prize of $300—to Edward K. Williams for painting "Birch Trees in Winter."

The William Randolph Hearst prize of $300—to Rudolph F. Ingerle for painting "Swappin' Grounds."

The Edward B. Butler purchase prize of $200—to Marques E. Reitzel for painting "His First Circus."

The Mrs. Julius Rosenwald purchase prize of $200—to Vernon Thomas Kirkbride for painting "The Cut-outs."

The Joseph N. Eisendrath prize of $200—to J. Theodore Johnson for painting "Suzanne."

The Municipal Art League purchase prize of $200—to Carl C. Preussl for painting "Lagoons of Venice."

The Harry A. Frank prize of $150—to Francis Chapin for painting "Study: Nude."

The Municipal Art League prize of $100—to Oskar Gross for painting "Self-portrait."

The Mrs. John C. Shaffer prize of $100—to Oskar J. W. Hansen for sculpture "Madonna."

The Englewood Woman's Club prize of $100—to Francis Chapin for painting "Church of the Holy Comforter, Kenilworth."

The Marshall Fuller Holmes prize of $100—to W. Vladimir Rousseff for painting "Sketch for Mural."

The Rogers Park Woman's Club prize of $100—to Lucile Kaltenbach for water color "Life on the Beach, No. 3."

The Chicago Woman's Aid prize of $100—to Leonore Smith Jerrems for painting "Lunaria."

The Julia Knapp Memorial prize of $100—to A. McD. Vincent for painting "Back Steps."

The Clyde M. Carr prize of $100—to Walter Sargent for painting "Yggdrassil."

The Mrs. William Ormonde Thompson prize of $100 —to Will Haenel for painting "Torn Stocking."

The Robert Rice Jenkins prize of $50—to Davenport Griffen for painting "The Prodigal's Brother."

Gold medal of the Association of Chicago Painters and Sculptors to Rudolph Ingerle for his group of paintings.

In the eighteenth annual exhibition of the Chicago Society of Etchers:

The Mr. and Mrs. Frank G. Logan prize of $100—to William E. C. Morgan for engraving "The Source."

The Mr. and Mrs. Frank G. Logan prize of $75—to Geoffrey H. Wedgwood for etching "San Pietro."

The Mr. and Mrs. Frank G. Logan prize of $50—to James A. Grant for etching "Au Café."

The Chicago Society of Etchers prize of $50—to B. J. O. Nordfeldt for etching "Ranchos de Taos."

In the eighth annual international exhibition of Water Colors:

The Mr. and Mrs. Frank G. Logan Medal and prize of $600—to John Whorf for painting "Bathers."

The Mr. and Mrs. Frank G. Logan Medal and prize of $300—to Aiden Lassell Ripley for painting "Swedish Peasant Girls."

The William H. Tuthill prize of $100—to Leonard Richmond for painting "Old Houses, Verona."

In the thirty-fifth annual exhibition of the Art Students League:

The William O. Goodman awards: First prize—to Jaroslav Brozik; second prize—to Theodore Roszak; third prize —to Kathleen Blackshear; fourth prize—to Helen J. Taylor.

The Municipal Art League awards: for water color—to Lucile Kaltenbach; for sculpture—to Dickman Walker; for pen and ink design—to Dick Richard; for craft work—to Edward Bernard Hilger; for knowledge and use of composition—to Nancy Lea; for etching—to Catherine E. Riddle; for lithograph—to Theodore Roszak.

The Art Institute Alumnae portrait prize—to Kathleen Blackshear.

1928

LECTURES AND CONCERTS

For Members and Students—Fullerton Memorial Hall, Tuesdays at 2:30 P. M.

January—"What is modern art?" Ralph M. Pearson—"The art of the skyscraper," Henry Turner Bailey—"Collecting for the Fogg Art Museum," Prof. Paul J. Sachs—Concert, The Little Symphony Ensemble—"The Decoration of a Gothic Cathedral," Miss Helen F. Mackenzie.

February—"Whistler and America," Rollo Walter Brown—"Chinese bronzes," Charles Fabens Kelley—"Old mission churches of California," Prof. Rexford Newcomb—Concert, The Little Symphony Ensemble.

March—"Plants and planting for the home grounds," Noble P. Hollister—"Art, the new adventure," Alfonso Iannelli—"Landscape architecture in America," Ralph Rodney Root—"The value of the museum to the city," Ethelwyn Bradish.

October—"Wedgwood pottery," Harry Barnard—Concert, the Little Symphony Ensemble—Occidental and Oriental dances, Mme. Vera Mirova—"The origin, history and romance of Oriental rugs," Haig R. Shekerjian—"George Bellows, adventurer out of the West," Rollo Walter Brown.

November—Costume recital of songs of India, Ratan Devi—"Benvenuto Cellini," Edward Howard Griggs—"Leonardo da Vinci," Edward Howard Griggs—"Michelangelo," Edward Howard Griggs.

December—Concert, The Little Symphony Ensemble—"Great Pilgrim Shrines," Prof. Ralph Fanning—"The art of the Far East," Charles Fabens Kelley.

1928
LECTURES BY DUDLEY CRAFTS WATSON
(except as indicated)

January—"Creative interiors," Alfonso Iannelli—"The new furnishings," Alfonso Iannelli—"Period furniture and how to know it," Charles J. Walker—"Early American furniture," Charles J. Walker—"English paintings," Ethel Louise Coe—"What is a picture?" Leonard Richmond—"The background of American taste," Mrs. Samuel G. Boyle—"Visual and verbal imagery," Edward F. Rothschild—"A layman's experiences in landscape painting," Percy B. Eckhart—Lectures by Helen F. Mackenzie (for children of members, repeated for grade school group): "Children in art: sculpture"—"Children in art: paintings"—"Animals in art: sculpture"—"Animals in art: paintings."

February—"The enjoyment of modern architecture"—"Sketching for fun" (children of members, repeated for grade school group)—"Interiors of northern Europe"—"Sketching for fun" (high school group)—"Spanish church decoration"—"Enjoyment of modern sculpture"—"Lincoln in art" (children of members, repeated for grade school group)—"Lincoln in art" (high school group)—"Interiors of England"—"Washington in art" (children of members, repeated for grade school group)—"New England interiors"—"Washington in art" (high school group)—"The child in art"—"First steps in modeling" (children of members, repeated for grade school group)—"Present day American interiors"—"First steps in modeling" (high school group).

March—"The art of Spain"—"Tie-Dye" (children of members, repeated for grade school group)—"Color schemes for the winter home"—"Tie-Dye" (high school group)—"Egypt"—"Art of Italy"—"Stenciling" (children of members, repeated for grade school group)—"Color schemes for the summer home"—"Stenciling" (high school group)—"Greece"—"Art of Switzerland"—"The Easter card" (children of members, repeated for grade school group)—"Draperies for the winter home"—"Winter interiors"—"Art of Germany"—"Action drawing" (children of mem-

bers, repeated for grade school group)—"Draperies for the summer home"—"The summer home"—"Mediæval France" —"Rome"—"Art of Holland"—"Easter story in art" (children of members, repeated for grade school group).

April—"Stenciling"—"Easter story in art" (high school group)—"Art of Hungary"—"Spring paintings"—"Block printing" (children of members, repeated for grade school group)—"Modern European sculpture"—"Art of Czecho-Slovakia"—"Spring sketching" (children of members, repeated for grade school group)—"Tie-Dye"—"Spring pictures" (high school group)—"Art of Poland" — "Marine painters" (children of members, repeated for grade school group) — "Batik dyeing" — "Batik dyeing" (high school group)—"Chinese paintings"—"Art of Sweden"—"Water sketching"—"Fabric painting"—"Water sketching" (high school group).

May—"Art of Norway"—"Flower painters"—(children of members, repeated for grade school group)—"Lamp shades and shields"—"Flower painters" (high school group) —"Art of Denmark"—"Garden sketching" (children of members, repeated for grade school group) — "The new glass"—"Garden sketching" (high school group)—"Art in England"—"Summer painting" (children of members, repeated for grade school group)—"Flower arrangements"—"Summer painting" (high school group).

September—"Function of the new American home"—"Composing a picture" (high school group)—"First steps in sketching"—"Summer exhibitions"—"Art in Michigan"—"Making pictures" (children of members, repeated for grade school group).

October—"The reception room"—"Landscape painting" (high school group)—"Autumn sketching"—"Art in Wisconsin"—"What did you see last summer?" (children of members, repeated for grade school group)—"The living room"—"Portrait sketching" (high school group)—"Art in Minnesota"—"Review of summer sketching" (children of

members, repeated for grade school group)—"Where and how to dine"—"The world's great portraits" (high school group)—"Art in Missouri"—"Real pictures"—"The bedroom"—"Architecture and how to know it" (high school group)—"Art in Indiana"—"Imaginary pictures" (children of members, repeated for grade school group)—"The new home mechanics"—"Sketching the figure" (high school group).

November—"Art in Iowa"—"Making pictures to music" (children of members, repeated for grade school group)—"Floor treatments" — "The world's greatest buildings"—"Art in Ohio"—"Drawing the figure in action" (children of members, repeated for grade school group)—"Wall treatments"—"Drawing the figure to music" (high school group)—"Art in Pennsylvania"—"Drawing the figure to music" (children of members, repeated for grade school group)—"Illumination" — "Modern art in design" (high school group)—"Art in Washington and Baltimore"—"Lettering" (children of members, repeated for grade school group)—"Tapestries"—"Chicago artists and their pictures"—"Art in New England."

December—"The Christmas card" (children of members, repeated for grade school group—"Prints"—"Modern art in color" (high school group)—"Art in New York"—"Cut-outs" (children of members, repeated for grade school group)—"Paintings"—"The latest in pictures" (high school group)—"Art in the South"—"The Christmas poster" (children of members, repeated for grade school group).

In addition, Mr. Watson has conducted a sketch class for members at 10:30 a.m. each Friday, and has given gallery tours on the Permanent and Loan collections on Tuesdays at 12:30 and 3:45 and on the current collections on Fridays at the same hours.

In March Mr. Watson conducted an art tour to Detroit, and in May a tour through northern Illinois and southern Wisconsin.

ANNUAL ATTENDANCE OF VISITORS TO THE MUSEUM SINCE 1893 (WHEN PRESENT BUILDING WAS OPENED)

	Registered At Entrance	Inc. Students Counted Once a Day
Dec. 8, 1893-May 4, 1894 (5 mo.)	183,939	215,600
1894-5	420,133	489,127
1895-6	589,726	680,726
1896-7	407,817	500,817
1897-8	409,379	507,379
1898-9	471,909	577,909
1899-1900	469,461	577,421
1900-1	543,518	653,475
1901-2	554,449	680,513
1902-3	584,754	713,577
1903-4	520,899	647,957
1904-5	549,819	670,809
1905-6	624,637	752,694
1906-7	522,094	661,204
1907-8	550,289	745,112
1908-9	558,552	681,708
1909-10	546,775	668,555
1910-11	704,239	859,778
1911-12	861,011	1,024,640
1912-13	925,607	1,080,235
1913-14	861,267	1,139,914
June 1, 1914-Jan. 1, 1915 (7 mo.)	461,118	528,335
1915	879,384	1,019,225
1916	920,308	1,072,708
1917	851,336	987,808
1918	1,018,870	1,132,856
1919	940,975	1,040,000
1920	1,002,597	1,136,174
1921	1,071,442	1,224,894
1922	802,066	965,732
1923	819,057	996,648
1924	884,150	1,059,242
1925	789,076	973,586
1926	831,186	1,034,969
1927	858,315	1,074,481
1928	810,815	1,012,676
Total over 35 years	24,850,949	29,788,484
Average per year	710,027	850,995

SCHOLARSHIPS

Endowed Scholarships Available on January 1, 1929

Name	Nature	Principal
Raymond, James Nelson	non-competitive	$ 44,000.00
Raymond, Anna Louise, Traveling Scholarship	competitive	30,000.00
Lathrop, Bryan, Fellowship ($1600 odd years)	competitive	20,000.00
Ella Peters Cole and Roswell A. Peters (two scholarships $500 each)	competitive	20,000.00
Adams, John Quincy ($1500 even years)	competitive	15,000.00
Raymond, Anna Louise	non-competitive	12,000.00
French, W. M. R. (odd years)	competitive	11,000.00
Adams, Milward and Florence James (res. to Dramatic Arts School)	competitive	10,000.00
White, C. M.	non-competitive	7,500.00
Memorial	non-competitive	5,000.00
Seeberger, A. F.	non-competitive	5,000.00
Oplatka, Fannie	non-competitive	4,313.34
Friday Club (girls)	non-competitive	4,000.00
Vanderpoel, John H. (ASL)	non-competitive	4,000.00
Art Students' League	non-competitive	4,000.00
Dearborn Seminary (girls)	non-competitive	4,000.00
Riordan-Morey	non-competitive	4,000.00
Chicago Woman's Club (girls)	non-competitive	4,000.00
Anna Page Scott	non-competitive	3,500.00
Fairman, Franklin Sherman	non-competitive	3,500.00
Coolbaugh, Wilhelmine F. (principal $6,000; see Students' Aid)	non-competitive	3,333.00
DeWolf, Wallace L.	non-competitive	3,000.00
Niké Club	non-competitive	2,300.00
Rubens, Hattie (MAL)	non-competitive	1,000.00
Total		$224,446.34

(Yielding about $9,000 interest a year)

Competitive	$106,000.00
Non-competitive	118,446.34
Total as above	$224,446.34
Increase over 1927	34,859.73

SCHOLARSHIPS

Endowed Scholarships Not Available January 1, 1928

	Required	Fund Now	Difference
*Joseph G. Snydacker	$20,000.00	$11,750.00	$ 8,250.00
Newton H. Carpenter (ASL)	4,000.00	2,815.42	1,184.58
Stella J. Prager (Colored girls)	(?)	558.08	(?)
Renaissance	4,300.00	1,026.44	3,273.56
Alumni Scholarship Fund	4,300.00	600.00	3,700.00
		$16,749.94	$16,408.14

SCHOOL ENDOWMENT

Elizabeth J. Ward Fund	$10,000.00	$ 450.00

STUDENTS' AID FUNDS

	Principal	Interest
Edward B. Butler Fund	$10,500.00	$ 525.00
Wilhelmine F. Coolbaugh Fund	2,667.00	120.00
	$13,167.00	$ 645.00

*Pictures for sale

Additions 1928 to Scholarships (principal available)	$34,859.73
Additions 1928 to Scholarships (not available)	1,695.87
Additions 1928 to School Endowment	
	$36,555.60

SCHOOL REGISTRATION

	Summer	Day	Eve.	Sat.	Total
Summer term, 1928	511	——	——	——	511
Autumn term, 1928	——	834	1,080	929	2,843
					3,354
School year: September 28, 1927, to September 25, 1928	511	923	1,721	1,489	4,644

SCHOOL GRADUATES

	Men	Women	Total
Department of Drawing, Painting, and Illustration	15	28	43
Department of Design and Interior Decoration and Printing Arts	12	25	37
Department of Teacher Training	—	32	32
Department of Teacher Training, Degree Course (Bachelors of Art Education)	1	14	15
	28	99	127

MUSEUM INSTRUCTION

Attendance at the 625 lectures and classes:	1927	1928
Adults	8,026	9,832
Children	7,526	7,350
	15,552	17,182
Children (Board of Education Instructor)	4,179	3,151
	19,731	20,333

PRIZES AND HONORS IN THE SCHOOL

At the close of the school year, June 15, 1928, the following prizes were awarded:

The Bryan Lathrop Scholarship of $800 to Tunis Ponsen.

The John Quincy Adams Scholarship of $750 to Davenport Griffen.

The American Traveling Scholarship of $250 to Theodore Roszak.

The Roswell A. Peters and Ella Peters Cole Traveling Scholarships in design to Isabella Coy and Robert Wallace.

The Frederick Magnus Brand Memorial prizes for composition: $25 each to Emanuel Jacobson, Ada Kettunen, Tille Lehnhoff and William N. Ronin.

The Gracia M. F. Barnhart prizes for general excellence: In the Lower School—$25 each to Mary Waters Cooper and Kenneth Olson.

General Excellence in Department of Printing Arts—$25 to Kam Young Wong.

The W. F. Dunham medal for sculpture to Mary Hooper Donelson.

The Jarvis Hunt prizes for excellence in advertising design: $25 each to Charles J. Biederman, Natalie N. Humphrey, Anthony C. Slezak and William F. Solms.

Herpers Brothers gold medal for jewelry work to Dorothea Helen Thiel.

NUMBER OF LECTURES, MUSICALS, ENTERTAINMENTS AND RECEPTIONS HELD IN THE ART INSTITUTE DURING THE YEAR 1928

		Attendance
Fullerton Hall lectures, musicals and entertainments	413	135,200
*Club Room meetings, lectures, etc.	157	
Persons served in the Refectory from Jan. 1, 1928, to Dec. 31, 1928		132,265
Committee meetings	60	
Gallery tours, not including the regular classes by docents	159	....
Receptions in galleries	8	5,736

*Club Room, not counting school lectures.

ATTENDANCE AT LECTURES, ETC.

	Lectures	Attendance
Lectures and concerts to members and students	25	8,379
Other lectures and entertainments	106	36,559
Dudley Crafts Watson Monday lectures	57	16,277
Dudley Crafts Watson Friday lectures	27	6,434
Dudley Crafts Watson Friday sketch classes	31	4,619
Dudley Crafts Watson scholarship courses	54	19,580
Dudley Crafts Watson gallery tours	106	11,436
Lectures to children of members	31	7,959
Sunday afternoon concerts	56	23,340
Scammon lectures (none held in 1928)	..	..
Lorado Taft afternoon lectures (Sundays of seven months)	26	12,053
American Paintings and Sculpture Exhibition reception		3,014
Antiquarian Society reception		85
The Orientals receptions		74
Reception to Members		291
Chicago Artists Exhibition reception		1,725
International Water Color Exhibition, Chicago Camera Club and others		547

REPORT ON MEMBERSHIP

Received from—		
Governing Memberships		$ 1,900.00
Governing Members, dues		2,400.00
27 Governing Life Membership fees		10,800.00
Sustaining Memberships		1,960.00
Life Memberships		100,721.00
Interest on Life and Governing Life Membership Fund		50,246.30
Annual Members (renewals)		33,890.00
Annual Members (new)		44,635.00
		$246,552.30
1927		249,267.38
Less in 1928		$ 2,715.08
On January 1, 1928, the Life Membership Fund was		$ 921,372.50
Increase during 1928 by receipts from Life Members	$100,721.00	
Governing Members	1,900.00	
Governing Life Members	10,800.00	
	$113,421.00	
Less 15 Life Memberships transferred to Governing Membership	1,500.00	
Total Life Membership Fund, December 31, 1928		111,921.00
		$1,033,293.50

New Annual Members secured numbered 4463.

ATTENDANCE OF VISITORS TO THE MUSEUM

The galleries have been open to visitors every day of the year—200 pay days and 166 free days.

The attendance has been as follows:	1927	1928
Number of visitors, paid admissions	86,477	75,657
Number of visitors on free days	657,010	630,778
Number of visitors free on membership tickets on other days	114,828	104,380
Number of students, estimated by counting each student once a day during his term of enrollment	216,166	201,861
Both classes, total	1,074,481	1,012,676
Average number of visitors on Wednesdays, free all day	2,609	2,479
Average number of visitors on Saturdays	3,729	3,765
Average number of visitors on Sundays, open afternoons, 12 noon to 8 p. m.	5,923	5,244
Average number of visitors on other days, paying admission	332	328
Largest attendance in one day, March 12, 1928	(9,882)	7,402
Smallest attendance in one day, December 13, 1928	(235)	228

RYERSON LIBRARY STATISTICS
ATTENDANCE

Daily Attendance:	1928	1927
Students	50,487	61,860
Consulting visitors	24,035	27,586
Evening attendance	12,556	14,575
Sunday attendance	10,059	10,347
Total attendance	97,137	114,368
Largest monthly attendance	11,375	13,747
Average monthly attendance	8,095	9,350
Largest total attendance in one day	478	581
Average daily attendance	272	293
Largest evening attendance	183	211
Average evening attendance	120	136
Largest Sunday attendance	330	387
Average Sunday attendance	239	246

LIBRARY STATISTICS

CIRCULATION

	Books	Photographs	Lantern Slides	Post Cards
1927	21,851	15,067	74,819	2,662
1928	22,126	17,453	65,802	2,676

ACCESSIONS

	Books	Pamphlets	Photographs	School Collection	Color Prints	Lantern Slides	Post Cards
Totals, Jan. 1, 1928	21,591	11,281	48,734	7,310	4,109	24,754	23,532
Accessions, 1928	1,242	492	993	635	1,613	1,251	1,635
Found 1928 inventory	13	...	...	...	...	...	...
	22,846	11,773	49,727	7,945	5,722	26,005	25,167
Missing and withdrawn, 1928	48	348	79	9	18	313	39
	22,798	11,425	49,648	7,936	5,704	25,692	25,128
Net increases	1,207	144	914	626	1,595	938	1,596

Number of volumes in Ryerson and Burnham libraries.... 27,792

Net increase for year in both libraries..... 1,325

BURNHAM LIBRARY STATISTICS
ACCESSIONS

Total number of volumes, Jan. 1, 1928	4,876
Accessions, 1928	131
	5,007
Missing and withdrawn, 1928 inventory (Net increase 118 volumes)	13
Total number of volumes, December 31, 1928	4,994

SUBSCRIBERS TO THE HUTCHINSON WING FUND IN 1928

Baumann, Mrs. Ferdinand O.
Benson, Mrs. Paul J.
Brennan, Mrs. George E.
Butz, Robert O.
Dean, William D.
DeMotte, Dr. R. J.
Ford, Mrs. Horace Milton
Green, Zola C.
Hixon, Robert
Jarratt, Mrs. Walter J.
Kraus, Peter J.
MacDowell, C. H.
Mandel, Mrs. Frederick
Payne, John Barton
Ruskamp, William H.
Sorensen, James
Spencer, Mrs. Egbert H.

LIFE MEMBERSHIP ENDOWMENT FUND COMPARATIVE STATEMENT OF GROWTH SINCE INCEPTION ON 1-28-1897

		Fund	Increase
5—31—1899		$ 2,100.00	
1900		8,400.00	$ 6,300
1901		17,275.00	8,875
1902		25,300.00	7,025
1905	(3 yrs.)	33,500.00	8,300
1906		38,600.00	5,100
1907		42,200.00	3,600
1908		45,600.00	3,400
1909		53,600.00	8,000
1910		77,200.00	23,600
1911		93,800.00	16,600
1912		117,500.00	23,700
1913		136,200.00	18,700
1914		160,800.00	24,600
1914	(½ yr.)	168,100.00	7,300
1—1—1915		198,700.00	30,600
1916		231,300.00	32,600
1917		258,700.00	27,400
1918		272,300.00	13,600
1919		309,000.00	36,700
1920		375,400.00	66,400
1921		428,900.00	53,500
1922		473,300.00	44,400
1923		527,300.00	54,000
1924		613,200.00	85,900
1925		709,552.00	96,352
1926		809,347.00	99,795
1927		921,372.00	112,025
1928		1,033,293.50	111,921

MEMBERSHIP DEPARTMENT

Guy U. Young, Manager

BENEFACTORS AND MEMBERS

BENEFACTORS: Whenever any person shall have contributed twenty-five thousand dollars or more, or its equivalent, to The Art Institute of Chicago, he shall be named a Benefactor of The Art Institute, and his name shall be printed in each Annual Report under the head of Benefactors of The Art Institute, and also be placed on the Benefactors' tablet in the main hall.

Living Benefactors become Honorary Governing Life Members and are henceforth exempt from dues.

HONORARY MEMBERS: Honorary Members are chosen from among persons who have rendered eminent service to the institution.

GOVERNING MEMBERS only shall have the right to vote for or be eligible to the office of Trustee. The number of Governing Members shall be limited to two hundred and fifty. Each Governing Member pays one hundred dollars upon election and annual dues of twenty-five dollars.

Governing Members, upon payment of four hundred dollars, are exempt from dues and are known as GOVERNING LIFE MEMBERS. The receipts from these funds are invested, and the income only expended.

SUSTAINING MEMBERS: Sustaining Members shall be those who contribute twenty-five dollars or more annually to The Art Institute. They shall be entitled to all the privileges of Governing Member, excepting the right to vote for, or be eligible to, the office of Trustee.

LIFE MEMBERS: Life Members, upon the payment of one hundred dollars, have all the privileges of Annual Members for life. All receipts from these memberships are invested, and the income only expended.

ANNUAL MEMBERS: Annual Members pay ten dollars a year.

All members are entitled, with their families and non-resident visiting friends, to all lectures, receptions, and exhibitions given by The Art Institute, with the exception of special entertainments in Fullerton Hall, the Kenneth Sawyer Goodman Memorial Theatre or elsewhere. Sunday concerts are also excepted.

Annual Members

Annual Members, January 1, 1928	9,695
Annual Members (net loss for 1928)	63
Annual Members, December 31, 1928	9,632

Sustaining Members

Sustaining Members, January 1, 1928	116
Sustaining Members (net loss for 1928)	76
Sustaining Members, December 31, 1928	40

Governing Members

Governing Members, January 1, 1928	237
New Governing Members	19
	256
Governing Members deceased	5
	251
Governing Members resigned	1
Total number of Governing Members, December 31, 1928	250

Life Members

Life Members, January 1, 1928	7,272
Life Members added during 1928	1,039
	8,311
Life Members deceased	116
	8,195
Life Members transferred to Governing Membership	15
Life Members, December 31, 1928	8,180

Honorary Members

Honorary Members, December 31, 1928	5

Total Membership December 31, 1928

Governing Members	250
Life Members	8,180
Annual Members	9,632
Honorary Members	5
Sustaining Members	40
	18,107

Guy U. Young,
Manager of Membership Department.

BENEFACTORS DECEASED

Ayer, Edward E.
Baker, Howard W.
Bartlett, Adolphus C.
Bartlett, Helen L. Birch
Becker, Abraham G.
Black, Nellie A.
Blackstone, Isabella F.
Blackstone, Timothy B.
Buckingham, Clarence
Buckingham, Lucy Maud
Burnham, Daniel Hudson
Butler, Edward Burgess
Culver, Lois H.
Dangler, Henry Corwith
Deering, Charles
Deering, James
Fair, Joseph Brooks
Ferguson, Benjamin Franklin
Frank Henry L.
Fullerton, Charles W.
Gunsaulus, Frank W.
Harris, George B.
Harris, Mary R.
Hill, Martha S.
Hodge, Emma B.
Hutchinson, Charles L.
Kent, Sidney A.
Kimball, Evaline M.
Lathrop, Bryan
Lawson, Victor F.
McKay, Alexander A.
Mead, Abbie E.
Mead, Wilson L.
Munger, Albert A.
Nickerson, Matilda P.
Nickerson, Samuel M.
Owen, James R.
Page, Florence L.
Palmer, Bertha Honoré
Palmer, Potter
Patten, James A.
Porter, George French
Raymond, James Nelson
Scammon, Maria Sheldon
Schapper, Ferdinand
Shedd, John G.
Sheldon, George W.
Sprague, Albert Arnold
Sprague, Nancy Atwood
Stickney, Elizabeth H.
Tuttle, William Pierce
Walker, Wirt D.
Waller, Lina S.
White, Catherine M.
Willner, W. Moses
Winterbotham, Joseph
Wrenn, Ethel
Wrenn, John H.

HONORARY GOVERNING LIFE MEMBERS

(Living Benefactors)

Allerton, Robert
Ayer, Emma B.
Bartlett, Frederic Clay
Bell, Gene E.
Bennett, Bessie
Buckingham, Kate S.
Chadbourne, Emily Crane
Coburn, Annie S.
Crane, Florence H.
Danielson, Barbara Deering
De Wolf, Wallace L.
Eckhart, Percy B.
Goodman, Erna Sawyer
Goodman, William Owen
Gurley, William F. E.
Hutchinson, Frances Kinsley
Lathrop, Helen A.
Logan, Frank G.
Logan, Josephine Hancock
McCormick, Cyrus Hall
McCormick, Marion Deering
McKinlock, George A.
McKinlock, Marion R.
Mather, Alonzo C.
Miner, William H.
Palmer, Honoré
Palmer, Pauline Kohlsaat
Palmer, Potter, Jr.
Raymond, Anna Louise
Rosenwald, Augusta Nusbaum
Rosenwald, Julius
Ryerson, Martin A.
Schulze, Paul
Shedd, Mary A.
Worcester, Charles H.
Worcester, Mary F. S.

Mrs. Lillian Carr is also an Honorary Governing Life Member.

DECEASED HONORARY MEMBERS

Earle, Lawrence C.
Freer, Chas. L.
Ives, Halsey C. (1889)
Layton, Frederick (1889)
Libbey, Edward D.
Miller, John S.
Munger, A. A.
Nickerson, Matilda P.
Nickerson, Samuel M.
Page, Mrs. Thos. Nelson
Pearsons, D. K.
Root, John W. (1891)
Shaw, Annie C. (1887)
Walker, Edwin

HONORARY MEMBERS

Clarke, Thomas B. (1889)
Ellis, Mrs. A. M. H. (1887)
Forest, Robert W. de
French, Daniel Chester
Hutchinson, Frances Kinsley (1925)

GOVERNING MEMBERS

Adams, Joseph
*Adler, David
Affleck, B. F.
Aldis, Arthur T.
*Allerton, Robert
Alschuler, Alfred S.
*Armour, Allison V.
Armour, George A.
*Armour, Philip D.
*Avery, Sewell L.
Baker, Edward L.
Bartholomay, Henry
*Bartlett, Miss Florence D.
*Bartlett, Frederic C.
Baur, Mrs. Jacob
*Becker, James H.
*Bell, Mrs. Laird
Bennett, E. H.
*Billings, Dr. Frank
*Blaine, Mrs. Emmons
Blair, Edward T.
Blair, Henry A.
Blair, William McCormick
Boisot, E. K.
*Boissevain, Mrs. C. H.
*Borden, Mrs. John
*Borden, Mrs. Waller
*Borland, Chauncey B.
*Borland, Mrs. John Jay
Boynton, Mrs. C. T.
*Brewster, Walter S.
*Brown, William L.
*Budd, Britton I.
*Buffington, E. J.
Burnham, Hubert
*Burnham, John
*Bush, William H.
*Camp, Curtis B.
Carpenter, Augustus A.
*Carpenter, Mrs. Hubbard
*Carpenter, Hubbard
Carpenter, Mrs. John A.
Carr, Mrs. Clyde M.
*Carr, Robert F.
*Carrington, Wm. T.
*Carry, E. F.
Carton, L. A.
*Chadbourne, Mrs. Emily Crane
Chalmers, Wm. J.
Chapin, Homer C.
Chapin, Simeon B.
Chatfield-Taylor, Hobart C.
Clarkson, Ralph
*Coburn, Mrs. Lewis L.
*Colvin, Miss Jessie
Cook, Chester A.
Coolidge, Chas. A.
Cowan, James M.
*Crane, Charles R.
*Crane, Mrs. R. T., Jr.
*Crane, R. T., Jr.
Cudahy, E. A.
*Cudahy, Joseph M.
Cudney, Ralph
*Danielson, Mrs. Richard E.
*Davis, Gen. Abel
Dawes, Charles G.
Dawes, Rufus C.
Defrees, Joseph H.
Dewey, Lieutenant Charles S.
*DeWolf, W. L.
*Dick, A. B.
*Dickinson, Charles
*Dixon, George W.
Doering, O. C.
Donnelley. Thomas E.
Dunham, Robert J.
*Dunham, W. F.
*Eckhart, Bernard A.
*Eckhart, Percy B.
*Eckstein, Louis
Epstein, Max
*Farwell, John V., Jr.
*Fentress, Calvin
*Field, Marshall
*Field, Stanley
Fisher, Walter L.
Foreman, Oscar G.
*Frazer, George E.
*Glessner, John J.
*Glore, Charles F.
*Goddard, LeRoy A.
*Goodman, William O.

*Governing Life Members.

*Goodman, Mrs. William O.
Granger, Alfred H.
Grower, Wm. Frederick
Hambleton, C. J.
*Hamill, Alfred Ernest
*Hardy, Francis A.
Harrison, Carter H.
Harrison, William Preston
Hart, Harry
*Haskell, Frederick T.
Henschen, Henry S.
*Hodge, T. P.
Holabird, John A.
Hull, Morton D.
Hunt, Jarvis
*Insull, Samuel
Insull, Mrs. Samuel
*Jeffery, Charles T.
*Jelke, John F., Jr.
*Jenkins, Mrs. John E.
*Jensen, Jens
Jones, Thomas D.
*Judah, Noble Brandon
*Judah, Mrs. Noble Brandon
*Karpen, Adolph
*Keep, Chauncey
*Kelley, Wm. V.
*Kuppenheimer, Louis B.
*Lamont, Robert P.
*Lee, Blewett
Linn, Mrs. Howard
Linn, William R.
*Logan, Frank G.
Lord, John B.
*Lowden, Frank O.
*Lynch, John A.
*Lytton, George
MacVeagh, Eames
MacVeagh, Franklin
*Mark, Clayton
*Marx, Samuel A.
*Mather, Alonzo C.
*Matthias, Russell J.
*McClurg, Mrs. Ogden T.
*McCormick, Chauncey
*McCormick, Mrs. Chauncey
*McCormick, Cyrus, Jr.
*McCormick, Cyrus Hall
McCormick, Miss Elizabeth D.
*McCormick, Harold F.
*McCormick, Robert H.
*McCormick, Mrs. Rockefeller
McCormick, Mrs. R. R.
*McCormick, Stanley
McCutcheon, John T.
*McGann, Robert G.
*McKinlock, George A.
*McLennan, Donald R.
Meeker, Arthur
*Miner, W. H.
*Mitchell, Guy H.
*Monroe, Wm. S.
*Moore, Frederick W.
Morris, Ira N.
Morse, C. H.
*Morton, Joy
Munroe, Chas. A.
*Neilson Mrs. Francis
*Nelson, W. P.
*Netcher, Mrs. Charles
Noel, Joseph R.
Norcross, F. F.
*North, Mrs. William S.
*Oakley, Horace S.
O'Leary, John W.
*Otis, Joseph E.
Palmer, Honore
*Palmer, Potter
*Palmer, Mrs. Potter
Parker, Woodruff J.
*Patten, Henry J.
*Peabody, Augustus S.
*Peabody, Stuyvesant
*Pelouze, Col. Wm. Nelson
Perkins, H. F.
Peterson, Charles S.
*Pike, Charles B.
*Pike, Mrs. Charles B.
*Poole, Abram
*Poole, Ralph H.
*Porter, H. H.
*Revell, Alexander H.
*Reynolds, Earle H.
*Reynolds, George M.
*Ricketts, C. L.

Robinson, Theodore W.
*Rogers, Bernard F.
*Root, John W.
*Rosenthal, Lessing
*Rosenwald, Julius
*Rosenwald, Mrs. Julius
*Rudolph, Mrs. Franklin
Ryerson, Donald M.
Ryerson, Mrs. Edward L.
Ryerson, Edward L., Jr.
Ryerson, Jos. T.
*Ryerson, Martin A.
Schaffner, Joseph H.
Schmidt, Dr. Otto L.
*Schulze, Paul
*Schweppe, Mrs. Charles H.
Scott, John W.
Sherfesee, Mrs. Forsythe
Simpson, James
*Smith, Mrs. George T.
Smith, Solomon A.
*Smith, Walter Byron
*Spaulding, Mrs. Howard H., Jr.
*Sprague, A. A.
Stephens, Redmond D.
*Stevens, Charles A.
*Stevens, Elmer T.
Storey, Mrs. W. B.
*Stout, Mrs. Frank D.
Strawn, Silas H.
Strong, Walter A.
Stuart, John
Sturges, Lee
*Sunny, B. E.
*Swift, Charles H.
*Swift, Edward F.
*Swift, Harold H.
*Tallmadge, Thomas Eddy
*Thompson, Mrs. Leverett
*Thorne, Charles H.
*Thorne, Robert J.
Tuthill, William H.
*Tyson, Russell
*Valentine, L. L.
*Wacker, Charles H.
*Waldeck, H.
*Warner, Ezra J., Jr.
*Wells, Frederick Latimer
*Wells, Thomas E.
*Wentworth, Mrs. Moses J.
*Wetmore, F. O.
Wheeler, Harry A.
White, F. Edson
*Willing, Mark Skinner
*Wilson, John P.
Wilson, Walter H.
*Wolf, Henry M.
*Wolf, Walter B.
Woodruff, George
*Worcester, Charles H.
*Worcester, Mrs. Charles H.
*Wrigley, Wm., Jr.

SUSTAINING MEMBERS

Allerton, Robert
Bartlett, Frederic C.
Baumann, Mrs. Ferdinand O.
Benson, Mrs. Paul J.
Brennan, Mrs. George E.
Butz, Robert O.
Dean, William D.
DeMotte, Dr. R. J.
Donnelley, Thomas E.
Ford, Mrs. Horace Milton
French, Dudley K.
Friedman, Mrs. Sara M.
Green, Zola C.
Hardy, F. A.
Hixon, Robert
Hubbard, Mrs. George Wallace
Jarratt, Mrs. Walter J.
Kelley, William V.
Kraus, Peter J.
Lamont, Robert P.
Lasker, A. D.
MacDowell, C. H.
Mandel, Mrs. Frederick L.
North, Mrs. William S.
Peabody, Mrs. Augustus S.
Pick, George
Pleger, Mrs. John J.
Roche, Miss Emily
Ruskamp, Wm. H.
Sargent, Homer E.
Schaffner, Robert C.
Scott, John W.
Sorensen, James
Spencer, Mrs. Egbert H.
Stern, David B.
Swift, Charles H.
Swift, G. F., Jr.
Swift, Harold H.
Worcester, Charles H.
Worcester, Mrs. Charles H.

LIFE MEMBERS

Aagaard, Mrs. T. W.
Aaron, Charles
Abbey, Mrs. Mary L.
Abbott, Edwin H.
Abbott, Gordon C.
River Forest, Ill.
Abbott, John Jay
Abbott, Miss Marion
Dummer, Jr.
Abbott, Robert S.
Abbott, Mrs. William
Tabor
Evanston, Ill.
Abbott, W. L.
Abell, Mrs. Ralph E.
Elgin, Ill.
Abrahamson, Mrs. Alfred
Abrahamson, Henry M.
Abrahamson, John
Abrahamson, Paul
Abrams, Arthur Allen
Abrams, Duff A.
New York City, N. Y.
Abrams, Mrs. Linnie B.
Abrams, Miss Louise C.
Abrams, Miss Ruth
Abt, Mrs. I. A.
Acheson, C. B.
Ackermann, Miss Elfriede
M.
Ackley, Frank
Adamick, Gustav H.
Adams, Mrs. Asa G.
Adams, Charles E. B.
Evanston, Ill.
Adams, Mrs. David T.
Adams, Henry S.
Pittsfield, Mass.
Adams, Hugh R.
Oak Park, Ill.
Adams, Mrs. John Q.
Oak Park, Ill.
Adams, Miss Julie R.
Adams, J. Kirk
Adams, Mrs. Lena J.
Adams, Mrs. Lysle E.
River Forest, Ill.
Adams, Miss Olga
Adams, Mrs. Robert Mc-
Cormick
Adams, S. H.
Adams, Mrs. William
Carleton
Adams, William C.
Adamson, F. G.
Aurora, Ill.
Addleman, Samuel W.
Adelman, Mrs. Charles G.
Adkinson, Mrs. E. W.
Adler, Mrs. Cyrus M.
Adler, Dr. Herman M.
Adler, Mrs. Jacob Herman
Adler, Leo
Adler, Mrs. Max
Adler, Mrs. Robert S.
Adolphus, Mrs. Wolfe
Adsit, Miss Jeanie
Affeld, Dr. Helen E.
Evanston, Ill.
Agar, James S.
Agar, Woodbury S.
Agnew, Rev. William H.
Ahern, Thomas J.
Ahlm, Miss Gerda
Ahlschlager, Walter W.
Ahnfelt, John
Aigner, Mrs. George
Ailes, Mrs. Adrian S.
Evanston, Ill.
Akin, Wm. J.
Evanston, Ill.
Albaugh, George S.
Berwyn, Ill.
Albee, Mrs. Harry W.
Blue Island, Ill.
Alcorn, Mrs. William R.
Alden, Miss Mary E.
Alden, W. T.
Alderson, Edmund R.
Aldis, Graham
Aldrich, Mrs. Elizabeth W.
Aldrich, F. C.
Lake Forest, Ill.
Aldrich, Mrs. Helen H.
Evanston, Ill.
Alex, Miss Helen
Alexa, Frank
Alexander, George
Alexander, Mrs. William
A.
Highland Park, Ill.
Alford, Mrs. O. P.
Alford, Mrs. William H.
Alford, Mrs. W. H.
Algeo, Thomas W.
Algeo, William D.
Algrim, Mrs. Arthur G.
Allbright, Wm. B.
Allen, A. C.
Allen, Benj. C.
Allen, Mrs. Berry W.
Allen, Mrs. Emma W.
Allen, Mrs. Fred G.
Hinsdale, Ill.
Allen, Harry W.
Allen, Lewis D.
Winnetka, Ill.
Allen, Dr. T. George
Allen, Waldo Morgan
Hubbard Woods, Ill.
Aller, Harry
Alling, Charles
Alling, Chas. A.
Alling, Mrs. Van Wagenen
Lake Forest, Ill.
Allington, Mrs. W. E.
Highland Park, Ill.
Allison, Mrs. Nathaniel
Boston, Mass.
Allison, Major William L.
Philadelphia, Pa.
Allmart, Mrs. George L.
Wheaton, Ill.
Allmendinger, Mrs. J.
Alloway, Mrs. Wilmore
Allport, Hamilton
Glencoe, Ill.
Allshouse, Mrs. Emma C.
Almes, Dr. Herman E.
Alrutz, Dr. Louis F.
Alsberg, Lewis
Alsip, Chas. H.
Evanston, Ill.
Alt, Geo. E.
Alter, Harry N.
Altman, Mrs. Herman
Alton, Mrs. Carol Wilson
Evanston, Ill.
Amberg, John F.
Ambler, Frank Wiley
Evanston, Ill.
Ambler, Harry E.
Ambrose, Nicholas
Ames, Mrs. Adelaide S.
Ames, Mrs. Edward El-
bridge
Evanston, Ill.
Ames, Dr. Edward S.
Ames, Mrs. Howard
Ames, Mrs. K. L.
Evanston, Ill.
Anable, Miss Sara A.
N. Tarrytown on Hud-
son, N. Y.
Anaheim, Jacob J.
Andersen, Arthur E.
Wilmette, Ill.
Anderson, Mrs. A.
Anderson, A. E.
Anderson, Mrs. A. W.
Anderson, Mrs. Bert J.
Anderson, Miss Catherine
L.
Anderson, Mrs. Charles H.
Miami, Fla.
Anderson, Mrs. Charles J.
Park Ridge, Ill.
Anderson, Charles K.
Anderson, Rev. C. P.
Anderson, D. F.
Anderson, Mrs. Elmer T.
Ontarioville, Ill.
Anderson, Mrs. E. M.
Anderson, Mrs. Frank T.
Anderson, Geo. H.
Anderson, Herbert W.
Anderson, Mrs. Martha B.
Marshall, Texas.
Anderson, O. H.
Anderson, Mrs. S. Theo-
dore
Andreen, Otto C.
Andrews, Dr. Albert H.

Andrews, Alfred B.
Evanston, Ill.
Andrews, A. M.
Andrews, Dr. Benj. F.
Evanston, Ill.
Andrews, Dr. Edmund
Andrews, Emory Cobb
Winnetka, Ill.
Andrews, E. W.
Andrews, Dr. Frank T.
Angell, R. Frank
Anguish, Miss Maude D.
Evanston, Ill.
Ankele, Albert J.
Ankrum, Mrs. Elwood W.
Annan, Mrs. Miriam
Ormsby
Anstiss, Mrs. George P.
River Forest, Ill.
Anthony, Mrs. Alfred W.
Berwyn, Ill.
Anthony, Joseph R.
Antonow, Samuel L.
Antrim, Thomas Gillespie
Wilmette, Ill.
Apel, Mrs. Curt H.
Glencoe, Ill.
ApMadoc, Mrs. W. Tudor
Evanston, Ill.
Appel, David M.
Appelt, Mrs. Martin C.
Park Ridge, Ill.
Appleton, Albert I.
Evanston, Ill.
Arbetman, Mrs. Nathan
Arbuckle, Mrs. G. S.
Arden, Percy H.
Wilmette, Ill.
Armbrust, John T.
Armbruster, Chas. A.
Armour, A. Watson
Armour, Mrs. J. Ogden
Armour, Laurence H.
Armour, Mrs. Lester
Arms, H. C.
Armstrong, Mrs. Arthur
W.
Armstrong, Mrs. Frank H.
Evanston, Ill.
Armstrong, Henry J.
Armstrong, Mrs. Horace
W.
Winnetka, Ill.
Armstrong, Miss Ida M.
Armstrong, Mrs. James J.
Armstrong, John Archi-
bald
Glencoe, Ill.
Armstrong, Mrs. Julian
Evanston, Ill.
Armstrong, Mrs. Kath-
erine
Arndt, George E.
Arnett, Miss Audrey
Arnold, Bion Joseph
Arnold, Mrs. Elnora T.
Arnold, Francis M.
Arnold, Mrs. Frank E.
Arnold, Dr. Lloyd
Arnold, Dr. Lucien H.
Arnold, Mrs. Marion C.
Arnold, Mrs. Olga D.
Weston, Ontario, Can.
Arnold, Oswald J.
Palos Park, Ill.
Arnold, Mrs. Russell B.
Arnold, Victor H.
Evanston, Ill.
Arnold, Mrs. Victor P.
Arnold, W. G.
Artingstall, S. G., Jr.
Arvidson, Mrs. Arvid
Ascher, Fred
Ascher, Nathan
Ash, L. H.
Portland, Me.
Ashby, Wilbert B.
Berwyn, Ill.
Ashcraft, Mrs. Edwin M.
Ashcraft, Mrs. R. M.
Ashenhurst, Mrs. Harold
S.
Asher, Louis E.
Asher, Mrs. Max
Asher, Mrs. Milton C.
Glencoe, Ill.
Ashley, Miss Rebecca
Sherman
Evanston, Ill.
Askounis, J. T.
Atherton, Harry E.
Atkins, Llewellyn R.
Atkinson, Charles T.
Lake Forest, Ill.
Atkinson, Mrs. Luther H.
Atkinson, Mrs. Roy R.
Atwater, Mrs. Horace G.
River Forest, Ill.
Atwater, Walter Hull
Evanston, Ill.
Atwill, Mrs. Fenwick C.
Atwood, Charles E.
Oak Park, Ill.
Auerbach, Dr. Julius
Augsburger, John C.
Augur, Mrs. Allison W.
Augusta, Madame
Augustus, Mrs. Joseph
Julian
Aurelius, Mrs. Marcus A.
Austin, Frederick C.
Austrian, Mrs. Alfred S.
Austrian, Mrs. Edwin
Austrian, Harvey S.
Averill, Miss Pauline
Evanston, Ill.
Avery, Miss Clara A.
Avildsen, Clarence
Axelson, Mrs. Joseph A.
Ayer, Mrs. B. F.
Ayer, Frank P.

Baackes, F.
Babcock, Frederic R.
New York City, N. Y.
Babcock, Irving B.
Kenilworth, Ill.
Babson, Mrs. Franc P.
Riverside, Ill.
Babson, Gustavus
Babson, Henry B.
Riverside, Ill.
Bach, Emil
Bach, Mrs. Henry C.
Bach, Isaac E.
Bach, Julius H.
Bach, Otto C.
Evanston, Ill.
Bachrach, Walter
Bacmeister, Dr. Theodore
Bacon, Mrs. Albert T.
Oak Park, Ill.
Bacon, Miss Annie
Bolton, Mass.
Bacon, Dr. Charles S.
Bacon, Edw. Richardson,
Jr.
Bacon, George A.
Bolton, Mass.
Bade, Francis A.
Bader, Mrs. Gallus J.
Whiting, Ind.
Badger, Mrs. A. S.
Badger, Carlton S.
Badger, Shreve Cowles
Baehr, Wm. A.
Baer, Arthur A.
Baer, Mrs. Mervin K.
Baer, Walter S.
Baggaley, William Blair
Winnetka, Ill.
Bagge, Christian U.
Baggott, Mrs. Charles W.
Bailey, Miss Allie E.
Bailey, Mrs. Edward W.
Bailey, Ernest W. K.
Bailey, Dr. George T.
Bailey, M. T.
Bailey, W. T.
Baily, Mrs. James V.
Bain, Mrs. Emma S.
Bairstow, Mrs. Arthur
Baker, Mrs. Charles Ed-
ward
Baker, Mrs. Charles R.
Evanston, Ill.
Baker, Mrs. Erle K.
Baker, Miss Florence K.
Carmel-by-the-Sea, Cal.

Baker, Frank H.
Baker, Mrs. Frederick L.
Hinsdale, Ill.
Baker, Howard
Washington, D. C.
Baker, James R.
Baker, Mrs. Jesse E.
Baker, Mrs. John Clark
Wilmette, Ill.
Baker, L. K.
Baker, Mrs. L. S.
LaGrange, Ill.
Baker, Thomas
Harvey, Ill.
Balatka, Miss Anna H.
Baldauf, Mrs. Arthur J.
Highland Park, Ill.
Baldwin, Clyde J.
River Forest, Ill.
Baldwin, C. Kemble
New York City, N. Y.
Baldwin, Mrs. Elmer E.
Baldwin, Francis
Park Ridge, Ill.
Baldwin, Harry Herbert
Baldwin, Mrs. Harry L.
Baldwin, Mrs. Walter H.
Highland Park, Ill.
Balkin, L.
Ball, Dr. Fred E.
Ball, Mrs. Godfrey Howitt
Ball, Robert G.
Ball, Sidney Y.
Kenilworth, Ill.
Ballard, Mrs. Edgar W.
Ballard, Mrs. Thomas L.
Ballenberg, Adolph G.
Bancker, J. W.
Summit, N. J.
Bangert, Louis E.
Bangs, Mrs. Frederick A.
Banks, Alexander F.
Evanston, Ill.
Banks, Miss Mary L.
Delafield, Wis.
Banning, Samuel W.
Hinsdale, Ill.
Bannister, Mrs. A. H.
Bansley, William M.
Barbee, Robert L.
Barber, Courtenay
Barber, Mrs. Helen
Barber, Mrs. John Orson
Winnetka, Ill.
Barbour, Frank
Barbour, Harry A.
Barbour, Mrs. James J.
Evanston, Ill.
Barbour, Victor M.
Barclay, McClelland
New York City, N. Y.
Bard, Ralph A.
Highland Park, Ill.
Barker, Miss Esther J. W.
Barkman, F. C., Jr.
Barkmann, Henry
Barlass, Arthur T.
Oak Park, Ill.
Barlow, Henry H.
Barnard, Mrs. Edmund B.
Barnard, George H.
Barnard, Mrs. Hayden S.
Barnes, Bert M.
Barnes, Cecil
Barnes, Mrs. Charles O.
Evanston, Ill.
Barnes, Clifford W.
Lake Forest, Ill.
Barnes, Nathaniel Waring
Barnes, Nelson L.
Barnet, A. G.
Barnet, Mrs. James B.
Barnett, Nathan S.
Barnett, Otto R.
Glencoe, Ill.
Barnette, L. W.
East Chicago, Ind.
Barnhart, Mrs. A. E.
Barnhart, Mrs. A. M.
Barnhart, Miss Gracia
Hinsdale, Ill.
Barnhart, Mrs. Marvin E.
Barnheisel, F. R.
Barothy, Mrs. Frances A.
Barr, Rev. Alfred H.
Barr, Mrs. Cyrus A.
Kenilworth, Ill.
Barraclough, Fred R.
Barrell, Albert M.
Barrett, Miss Adela
Barrett, C. C.
Stillman Valley, Ill.
Barrett, Mrs. Edward
Barrett, Mrs. Mary K.
Hubbard Woods, Ill.
Barrett, M. J. P.
Barrett, Timothy A.
Barron, Miss Adelaide L.
Barrows, Stanley H.
Bartelme, F. E.
Hubbard Woods, Ill.
Bartelme, John H.
Bartelme, Miss Phyllis
Frances
Barthell, Edward E.
Bartholomae, Mrs. Emma
Bartholomay, Herman
Winnetka, Ill.
Bartholomay, Mrs. William, Jr.
Bartholomew, Frederick
H.
Oak Park, Ill.
Bartlett, Mrs. Frederick A.
Bartlett, Mrs. Frederick
H.
Barton, Mrs. Bayard W.
Barton, Mrs. Enos M.
Hubbard Woods, Ill.
Barton, Samuel G.
Barwig, Mrs. Byron
Barwig, Mrs. Ida C.
Basch, Joseph
Bass, John F.
Bass, Mrs. Perkins
Bass, Perkins B.
Evanston, Ill.
Bassett, Mrs. Peter J.
Bastian, Charles L.
Bastien, Mrs. A. E.
Bastien, Mrs. J. E.
Bateman, Edwin A.
Bateman, F. L.
Bateman, Henry
Bateman, Mrs. William
Bates, Mrs. Adelmar M.
Bates, Clyde R.
Bates, Mrs. Harry C.
Bates, Mrs. Joseph A.
Bates, Mrs. Robert P.
Battey, Paul L.
Glencoe, Ill.
Baty, Arthur S.
St. Louis, Mo.
Bauer, Alexander
Bauer, Miss Miriam
Adrienne
Baughman, Chas. O.
Baughman, Mrs. J. H.
Baughman, Miss Katherine
Baum, Mrs. Herman
Baum, Mrs. James
Baum, Mrs. James E., Jr.
Lake Forest, Ill.
Baum, Mrs. Oscar G.
Baum, Mrs. Wilhelm L.
Baumann, Mrs. Ferdinand
O.
Baumann, Mrs. George W.
Baumgardner, Mrs. Sarah
E.
Baumgarten, Charles
Baumgarten, Clarence C.
Baxter, Thomas Owst
Evanston, Ill.
Bay, Mrs. Hiram H.
Bayard, Mrs. Harry T.
Bayless, Mrs. George
Wood
Evanston, Ill.
Bazner, Wm. F.
Beach, Miss B. K.
Beach, E. C.
Riverside, Ill.
Beach, Mrs. Henry L.
Evanston, Ill.
Beachy, Mrs. P. A.
Oak Park, Ill.

Beacom, Harold
Beale, Frank A.
Beardsley, Mrs. Madeleine I.
Beatty, R. J.
Highland Park, Ill.
Beaupre, Mrs. A. M.
Bebb, Herbert
Bechtold, Fred C.
Beck, Dr. Carl
Beck, Dr. E. G.
Beck, Herbert
Tryon, N. C.
Beck, Mrs. Orlando L.
Becken, Albert C., Jr.
Evanston, Ill.
Becker, Mrs. A. G.
Ravinia, Ill.
Becker, Benjamin F.
Becker, Benjamin V.
Becker, Miss Charlotte W.
Becker, Herman T.
Becker, John W.
Becker, Leon V.
Becker, Louis
Beckerleg, Edward L.
Oak Park, Ill.
Becklenberg, Mrs. Fred
Beckley, Gordon D.
Beckwith, Mrs. Arthur C.
Beckwith, Dr. Edwin B.
Bednar, Miss Christine
Bednarik, Joseph
Beebe, A. A.
Winnetka, Ill.
Beebe, Mrs. Etta M.
Oak Park, Ill.
Beebe, Robert
Beeler, Mrs. John S.
Beelman, Hugh C.
Evanston, Ill.
Beem, Miss Frances M.
Beem, Mrs. Glen A.
Wilmette, Ill.
Beers, Mrs. B. R.
Beers, Dr. Lila E.
Beers, Robert C.
Bees, Walter F.
Beggs, S. J.
Behles, N. G.
River Forest, Ill.
Behr, Benj. L.
Behrens, Herman A.
Beidler, Augustus F.
Hinsdale, Ill.
Beidler, George
Santa Monica, Cal.
Beidler, Herbert Bishop
Beiersdorf, J. W.
Beifus, Morris
Beilfuss, Mrs. Frank H.
Beilin, Dr. David S.
Bein, Maurice L.
Belding, Mrs. H. H., Jr.
Glencoe, Ill.
Belknap, William D.
Bell, Frank M.
Bell, Harry J. P.
Bell, Mrs. Jene
La Jolla, Cal.
Bell, Lionel A.
Bell, Mrs. Robert W.
Bellmar, Mrs. Fay O.
Bellows, Mrs. L. E. H.
Glencoe, Ill.
Belshe, Edwin L.
Wilmette, Ill.
Beman, Mrs. S. S.
Bendelari, Mrs. Arthur
Bender, Charles
Bender, Charles J.
Bendix, Vincent
Benedict, F. E.
Oak Park, Ill.
Benedict, George M.
Beneke, Henry
Highland Park, Ill.
Bengtson, Miss Caroline
Benjamin, Mrs. B. R.
Oak Park, Ill.
Benjamin, Louis
Benn, Mrs. A. N.
Benner, Samuel R.
Oak Park, Ill.
Benner, William
Bennet, Mrs. William S.
Evanston, Ill.
Bennett, A. Milo
Bennett, Miss Bessie
Bennett, D. A.
Bennett, Mrs. H. O.
Bennett, Mrs. Ira F.
Bennett, I. A.
Pittsburgh, Pa.
Bennett, Mrs. James E.
Bennett, Mrs. William Rainey
Bensdorf, Mrs. Jacob
Bensinger, Benj. E.
Bensley, Mrs. John R.
Benson, Dr. Emanuel O.
Benson, Mrs. George R.
Kenilworth, Ill.
Benson, John
Benson, Mrs. Paul J.
Benson, Mrs. Walter L.
Winnetka, Ill.
Bent, Mrs. Charles A.
LaGrange, Ill.
Bentley, Arthur
Bentley, Cyrus
Bentley, Harry G.
Santa Barbara, Cal.
Bentley, Richard
Lake Forest, Ill.
Benzing, Ferdinand K.
Kenilworth, Ill.
Bercham, Jules
Oak Park, Ill.
Berend, George F.
Berg, Sigard E.
Berger, Mrs. Gustavas F.
Evanston, Ill.
Berger, Henry A.
Berger, Lewis E.
Berger, Miss Marie S. E.
Berger, Mrs. W. Alvin
Bergersen, Mrs. Olaf C.
Bergquist, Mrs. Grace C.
Berkson, Mrs. Maurice
Highland Park, Ill.
Berliss, Arthur D.
New York City, N. Y.
Berlizheimer, Miss Lily A.
Berman, Mrs. Alice
Bermingham, Mrs. Edward J.
Lake Forest, Ill.
Bernard, Adolph B.
Bernhard, Lyman W.
Bernstein, A. D.
Bernstein, Harry H.
Bernstein, Marcus L.
Beroth, Mrs. Carl O.
Berryman, John B.
Downers Grove, Ill.
Bersbach, Elmer S.
Evanston, Ill.
Bersbach, Frank J.
Winnetka, Ill.
Bertschinger, Dr. C. F.
Besley, Dr. Frederic A.
Waukegan, Ill.
Besly, Mrs. Kathleen M. H.
Hinsdale, Ill.
Bethke, William
Bettman, Dr. Ralph B.
Betts, Louis
New York City, N. Y.
Betts, Mrs. William H.
Bevan, Dr. Arthur D.
Beville, Mrs. Frances P.
Bezark, Mrs. I.
Bibb, Dr. Charles W.
Bichele, Chas. Sebastian
Bichl, Mrs. Thomas A.
Biddle, Mrs. Robert C.
Winnetka, Ill.
Bidwell, Charles W.
Bigelow, Harry A.
Biggert, Mrs. Cassius F.
Evanston, Ill.
Biggs, Joseph H.
Bigler, Mrs. Albert J.
Bignall, Mrs. W. L.
Park Ridge, Ill.
Bignold, Wilfred J.

Bilharz, Mrs. Ira A.
Billings, Mrs. Lole M.
Billow, Elmer Ellsworth
Evanston, Ill.
Billow, Miss Virginia
Bills, Mrs. Forrest W.
Wilmette, Ill.
Bimson, W. R.
Lake Bluff, Ill.
Binga, Mrs. Jesse
Binger, Richard F.
Bingham, Mrs. Samuel A.
Wheaton, Ill.
Bingham, S. H.
Highland Park, Ill.
Binkley, Ben M.
Park Ridge, Ill.
Binkley, Mrs. Leroy G.
Glencoe, Ill.
Binnie, Henry W.
Oak Park, Ill.
Binz, Mrs. Karl C.
Birch, Mrs. G. Howard
New York, N. Y.
Bird, Mrs. Harry Lewis
Highland Park, Ill.
Bird, Mrs. Herbert J.
Birdsey, Mrs. Charles
Robert
Hinsdale, Ill.
Birk, Miss Amelia
Birk, Edw. J.
Birk, Frank J.
Birkenstein, Louis
Birkhoff, Mrs. Elizabeth
Evanston, Ill.
Birkin, Mrs. Frank
Evanston, Ill.
Bisbee, Charles A.
Bischoff, Dr. Fred
Bishop, Howard P.
Bishop, Miss Martha V.
Bishop, Mrs. Walter H.
Bissell, Miss Olive
Bither, Wm. A.
Bittel, Frank J.
Bixby, Edward R.
Bjork, Mrs. David T.
Wilmette, Ill.
Black, Dr. Arthur D.
Evanston, Ill.
Black, Mrs. Edward S.
Black, John D.
Black, J. P.
Oak Park, Ill.
Blacklock, Alexander
Blackman, Mrs. Nathan L.
Blackmer, Mrs. Ernest A.
Oak Park, Ill.
Blackwell, Dr. James D.
Blackwell, Dr. Robert E.
Evanston. Ill.
Blaich, Mrs. Alfred O.
Blair, Mrs. Chauncey B.
Blair, Clyde S.
Blair, Edward Blake
Blair, Mrs. John H.
Blair, Dr. John W.
Harvey, Ill.
Blair, Mrs. M. Barbour
Blair, Robert Baxter
Blair, Robert O.
Blair, Samuel
Blair, Mrs. William McCormick
Blair, William Mitchell
Lake Forest, Ill.
Blake, Mrs. Adella
Blake, Charles C.
Blake, Chas. G.
Blake, Tiffany
Lake Forest, Ill.
Blake, Wm. J.
Blakely, Mrs. Charlotte
Blakely, Mrs. Mabel
Rogers
Blanchard, Dr. D. C.
San Diego, Cal.
Blanchard, Mrs. Phillip S.
Blanden, Charles G.
San Diego, Cal.
Blatt, Dr. Maurice L.
Blayney, Thomas C.
Riverside, Ill.
Bledsoe, Carl F.
Bledsoe, S. T.
Blessing, Lewis G.
Evanston, Ill.
Blessing, Dr. Robert
Evanston, Ill.
Bletsch, Wm. E.
Highland Park, Ill.
Blettner, Edward F.
Blish, Charles C.
Blish, Sylvester
Bliss, Mrs. Amelia M.
Bliss, E. R., Jr.
Santa Barbara, Cal.
Bloch, Dr. Leon
Block, E. J.
Block, Mrs. Isaac
Block, Mrs. Joseph B.
Block, L. E.
Block, P. D.
Blomgren, Dr. Walter L.
Blomquist, Alfred
Bloodgood, Mrs. Ellis J.
Oak Park, Ill.
Bloom, Mrs. Leopold
Bloomfield, Mrs. Leonard
Bloss, Mrs. Sidney M.
Blossom, George W., Jr.
Lake Forest, Ill.
Blouke, Pierre
Blow, Mrs. G. P.
LaSalle, Ill.
Bluford, Mrs. David
Winnetka, Ill.
Blum, Mrs. David
Blum, Harry H.
Blumberg, Mrs. Morris A.
Waukegan, Ill.
Blume, Ernest L.
Highland Park, Ill.
Blume, H. J.
Blumenstiel, Miss Hilda
Blumenthal, Oscar
Glencoe, Ill.
Blunden, Mrs. Fred E.
Los Angeles, Cal.
Blunt, J. E., Jr.
Evanston, Ill.
Boal, Ayres
Winnetka, Ill.
Boaler, Richard A.
Oak Park, Ill.
Bockfinger, Mrs. Herman
L.
Evanston, Ill.
Bockius, Miss Mary L.
Wilmette, Ill.
Bodach, Mrs. Frank
Bode, Mrs. Edward C.
Bodelson, O. J.
Bodenweiser, Aaron
Bodman, Mrs. Alice Pratt
Kansas City, Mo.
Bodman, A. C.
Bodman, Dr. Edward
Whitney
Bodman, Mrs. Luther W.
Boecher, Mrs. Martin
Fred
Boehm, Bruno J.
Boehm, Edward W.
Boening, Mrs. Louis A.
Boericke, Mrs. Anna
Boettcher, Arthur H.
Evanston, Ill.
Boettcher, Fred W.
Boettcher, Dr. H. R.
Boffenmeyer, Dr. George
E.
Lombard, Ill.
Bohasseck, Charles
Elmhurst, Ill.
Bohn, Henry J.
Bohnen, Joseph R.
Bohunek, Mrs. R.
Oak Park, Ill.
Bolander, H. M. H.
Evanston, Ill.
Boldenweck, Mrs. Felix W.
Winnetka, Ill.
Bolin, Miss Elna
Bollman, Harry A.
Bolm, Mrs. Adolph
Bolter, Joseph C.
Bond, George P.

Bond, Mrs. Joseph
Bond, William Scott
Bondy, Bert
Bonfield, Mrs. Paul H.
Bonfield, Miss Susan
Bonhajo, Louis
Glencoe, Ill.
Bonham, W. R.
Bonheim, Lee M.
Bonnesen, Miss Carolyn E.
Bontoux, Mrs. August
Boomer, Dr. Paul C.
Boon, Mrs. Harry M.
Boone, Mrs. Arthur
Boorn, W. C.
Booth, Mrs. Alfred V.
Booth, George E.
Boothby, Mrs. Clarence S.
Hinsdale, Ill.
Booze, B. T.
Borcherdt, H. A.
Borden, John
Borders, M. W.
Kansas City, Mo.
Borg, Charles L.
Borg, Mrs. George W.
Borgmeier, Miss Alice M.
Borin, Nathan
Borland, Bruce
Born, Edgar R.
Born, Moses
Bornhoft, Eugene M.
Evanston, Ill.
Borsch, Mrs. Henry
Bortree, Mrs. Charles H.
River Forest, Ill.
Borucki, Edward A. F.
Bosch, Chas.
Bosch, Mrs. Henry
Bosley, Maurice E.
Bost, Mrs. Walter B.
Lake Bluff, Ill.
Boswell, Roland R.
Lake Forest, Ill.
Both, Wm. C.
Bothwell, Mrs. D. G.
Menominee, Mich.
Botts, Mrs. Graeme G.
Boughton, Miss Elma E.
Boulter, William J.
Bourne, Ralph H.
Bournique, Eugene A.
Bournique, Mrs. Mary McMunn
Highland Park, Ill.
Bowditch, Mrs. Nathaniel I.
Bowen, John N.
Bowen, Joseph T., Jr.
Bowen, Mrs. Louise de Koven
Bowers, L. E.
Bowey, Mrs. Charles F.
Bowlby, Robert H.
Bowman, E. McDonald
Lake Forest, Ill.
Bowman, Mrs. Johnston A.
Evanston, Ill.
Bowman, Mrs. Johnston R.
Boyack, Harry
Boyce, Mrs. George R.
Boyce, W. D.
Boyd, Mrs. Henry W.
Highland Park, Ill.
Boyd, Thomas M.
Boyden, Mrs. William C., Jr.
Hubbard Woods, Ill.
Boyer, Frederick
Boyesen, Miss Austa
Boyle, Mrs. Alice
Boyles, Charles D.
Boynton, Miss Alice
Boynton, Frederick P.
Highland Park, Ill.
Boynton, Stuart D.
Bozinch, Mrs. M. F.
Brach, Mrs. Edwin J.
Evanston, Ill.
Brachvogel, Mrs. Christiana
Bradbury, Mrs. John
Bradford, Charles L.
Bradley, Mrs. A. Ballard
Winnetka, Ill.
Bradley, Benj. W.
Evanston, Ill.
Bradley, Dr. Charles M.
Harvey, Ill.
Bradley, Edgar L.
Bradley, Mrs. Frank B.
Wilmette, Ill.
Bradley, Franklin F.
Bradley, Harold
Bradley, Herbert E.
Bradley, Dr. Preston
Bradley, Mrs. Walter H.
Cambridge, Mass.
Bradshaw, Mrs. Mary Sayre
Oak Park, Ill.
Braese, Mrs. Otto C.
Oak Park, Ill.
Brainerd, Mrs. Arthur T.
Brand, Armin W.
Lake Geneva, Wis.
Brand, Mrs. Clara
Brand, Gustave A.
Brand, Philip Rudolph
Brandenberg, Mrs. O. H.
Brandes, A. G.
Brandstetter, Mrs. M. C.
Brandt, Berkeley
Ojai, Cal.
Brandt, Mrs. Charles H.
Branham, Ben P.
Bransfield, Mark P.
Brassert, H. A.
Kenilworth, Ill.
Brauer, Mrs. Paul
Braun, Isadore H.
Braun, Louis T.
Braun, Mrs. Martha E.
Braun, Mrs. Max
Braun, Mrs. Vesta M.
Bray, Mrs. Allen R.
Glencoe, Ill.
Bray, Mrs. John C.
Highland Park, Ill.
Bray, Mrs. Richard
Arlington Heights, Ill.
Brayton, Miss Laura Thompson
Breckinridge, Prof. S. P.
Bredfeldt, Charles
Park Ridge, Ill.
Breen, James W.
Breidert, H. C.
Pittsburgh, Pa.
Briedert, O. H.
Breitung, Albert
Bremner, D. F., Jr.
Bremner, Mrs. James R.
Bremner, John B.
Brennan, Bernard G.
Brennan, Mrs. Frank X.
Brennan, Mrs. George E.
Brennemann, Dr. Joseph
Winnetka, Ill.
Brewer, Mrs. Angeline L.
Brewer, Miss Betty H.
Evanston, Ill.
Brewer, Charles A.
Brewer, Kenneth E.
Brewer, Miss Mary Locke
Brewer, Nicholas R.
Eldorado, Ark.
Brewer, Mrs. Owen W.
Brewerton, William A.
Brewster, Miss M. B.
Brewster, Robert
Breyer, Mrs. Theodore
Wilmette, Ill.
Bridge, George S.
Evanston, Ill.
Bridges, Horace J.
Bridges, Mrs. Stephen H.
Briede, Henry J.
Briggs, Mrs. Arthur A.
Briggs, Carl R.
Briggs, Mrs. Katharine M.
Brigham, Miss Florence M.
Brimstin, Wm. E.
Brinkerhoff, Mrs. J. H.
Brinton, Miss Helen
Highland Park, Ill.
Brinton, Mrs. Henry H.
Brinton, Warren D.

Bristol, Mrs. James T.
Britigan, Mrs. William H.
Britten, Philip
Britton, Mrs. Gertrude Howe
Brizzolara, Edward F.
Ravinia, Ill.
Brobst, Mrs. Frances Bliss
Seattle, Wash.
Brock, Andrew A.
Brock, A. J.
Kenilworth, Ill.
Brock, Mrs. Frank P.
Hinsdale, Ill.
Brockett, Miss Dolores
Brodribb, Lawrence C.
Brodsky, Jacob J.
Brodt, I. W.
Brody, Mrs. Milton K.
Broeksmit, John S.
Broline, Mrs. O. L.
Evanston, Ill.
Brons, Mrs. William S.
Bronson, Mrs. Mary Horton
Broome, Thornhill
Broomell, Chester C.
Bross, Mrs. Mason
Bross, Miss Rosalie W.
Broughton, Mrs. J. W.
River Forest, Ill.
Brower, Miss Bessie S.
Brower, Jule F.
Brown, Benjamin R.
Brown, Charles A.
Brown, Charles Edward
Brown, Christy
Winnetka, Ill.
Brown, Mrs. Dillon Randall
Brown, Edward Eagle
Brown, Miss Ella A.
Brown, E. C.
Brown, Dr. E. M.
Brown, Frederick A.
Brown, F. A.
Brown, Mrs. Henry T.
Brown, Mrs. Isabella A.
Brown, Mrs. James J.
River Forest, Ill.
Brown, Miss Jeannette S.
Maywood, Ill.
Brown, John Paulding
Brown, J. Melville
Kenilworth, Ill.
Brown, J. S.
Brown, Mrs. J. S.
Brown, Kenneth C.
Brown, Miss Nancy
Winnetka, Ill.
Brown, Palmer
Evanston, Ill.
Brown, Dr. Ralph C.
Winnetka, Ill.
Brown, Mrs. Robert P.
Brown, Scott
Evanston, Ill.
Brown, Mrs. Thomas
Brown, Mrs. Thomas S., Jr.
Brown, T. Barbour
Brown, William C.
Brown, Mrs. William W.
Riverside, Ill.
Brown, W. B.
Hinsdale, Ill.
Brown, Mrs. W. Gray
Oak Park, Ill.
Browne, Aldis J.
Browne, Dr. J. Lewis
Browning, Miss Elizabeth
Brownstein, Mrs. Morris
Los Angeles, Cal.
Bruce, Mrs. James E.
Tampa, Fla
Bruce, Miss Margaret
Joliet, Ill.
Brucker, Dr. Edward A.
Brucker, Dr. Mathew W.
Bruckert, George L.
River Forest, Ill.
Bruckner, Mrs. Eugene E.
Bruckner, W. T.
Hinsdale, Ill.
Brumback, Mrs. A. H.
Brumley, Daniel Joseph
Flossmoor, Ill.
Brundage, Avery
Brunell, Frank H.
Evanston, Ill.
Brunker, A. R.
Brunner, John
Evanston, Ill.
Bruno, Mrs. Giovanni B.
Bruns, Benedict J.
Brunswick, Ronald F.
Bruski, Miss Hazel Marie
Bryan, Benjamin B.
New York, N. Y.
Bryant, Mrs. John Jay
Riverside, Ill.
Brydon, Herbert Boyd
Oak Park, Ill.
Buchanan, Mrs. DeWitt W.
Lake Forest, Ill.
Buchanan, Mrs. Gordon
Highland Park, Ill.
Buchanan, Miss Marguerite
Oconomowoc, Wis.
Buchanan, Mrs. Wilbur L.
Buchbinder, Dr. Jacob R.
Buchen, Walter
Winnetka, Ill.
Buchner, Dr. E. M.
Buck, Mrs. A. C.
Buck, A. H.
Buck, Glen
Evanston, Ill.
Buck, Guy R.
Buck, Harold P.
Buck, Lawrence
Ravinia, Ill.
Buck, Nelson L.
Evanston, Ill.
Buck, Mrs. Orlando J.
Evanston, Ill.
Buck, Mrs. Sara C.
Glencoe, Ill.
Buck, Silas E.
Buckingham, George T.
Buckingham, Miss Kate
Bucklin, Mrs. Vail R.
Budd, Mrs. Britton I.
Budd, Miss Ella
Budde, Mrs. Carrie L.
Budde, Mrs. Charles W.
Budde, J. G.
Oak Park, Ill.
Budlong, Mrs. Joseph
Buechele, Adolph F.
Buehler, Albert C.
Kenilworth, Ill.
Buehler, Carl
Buehler, Herman L.
Buenemann, Mrs. Anna M.
Buettner, Walter J.
Buffington, Mrs. M. A.
Buhai, A. S.
Buhl, Carl, Jr.
Buhl, George Arthur
Highland Park, Ill.
Buhmann, Miss Elizabeth C.
Buhmann, Mrs. Gilbert
Evanston, Ill.
Buhmann, Miss Marie D.
Buhrke, Paul J.
Oak Park, Ill.
Bull, Mrs. Robert A.
Bullard, Sellar
Highland Park, Ill.
Bullen, Charles F.
Bullen, Mrs. Frederick F.
Bullock, C. C.
Ravinia, Ill.
Bullock, Mrs. J. E.
Bunch, Edward A.
Bunck, Edward C.
Bunge, Mrs. Albert J.
Oak Park, Ill.
Bunge, Miss Emma
Oak Park, Ill.
Bunker, O. V.
Bunte, Mrs. Charles F.
Wilmette, Ill.
Bunte, Theodore W.

Bunting, H. S.
Lake Bluff, Ill.
Burch, Mrs. Albert M.
Burch, Mrs. Helen Schulze
Burch, Mrs. William E.
Evanston, Ill.
Burch, William F.
Burdick, Dr. Alfred S.
Ravinia, Ill.
Burdick, Dr. Gordon G.
Burfeind, Miss Anna E.
Burgess, Prof. Ernest W.
Burgess, Mrs. Louise W.
Burghart, Charles V.
Deerfield, Ill.
Burglund, Paul H.
Burgstresser, Mrs. Newton
Burgweger, Mrs. Meta
Dewes
Burke, Miss Catherine A.
Burke, Mrs. Lawrence N.
Jr.
Burke, Thomas E.
Burke, Mrs. Webster H.
Burkhardt, C. E.
Hubbard Woods, Ill.
Burkhartsmeier, Mrs.
Daniel
Burkholder, Dr. J. F.
Burlingame, Charles M.
Wilmette, Ill.
Burlingham, Mrs. Frances
M.
Burnaby, Mrs. Algernon
E.
Leicester, England
Burnaby, Mrs. Laurie H.
LaGrange, Ill.
Burnett, Mrs. J. Sidney
Burnett, Marion S.
Burnette, William A.
Evanston, Ill.
Burnham, Mrs. D. H.
Evanston, Ill.
Burnham, Mrs. Edward
Burns, Mrs. Frank J.
Burns, James F.
Burns, Mrs. Randall W.
Glen Ellyn, Ill.
Burrill, Mrs. J. A.
Wilmette, Ill.
Burrows, D. W.
Burrows, Mrs. T. W.
Burrows, William F., Jr.
Burt, Charles B.
Burt, Paul G.
Hinsdale, Ill.
Burtch, Almon
Burtis, Mrs. Guy S.
Burton, Mrs. Frederic A.
Burton, Mrs. W. N.
Busby, Leonard A.
Busch, Albert S.
Busch, Mrs. Frank V.
Busch, Mrs. Heino F.
Bush, Lionel E.
Wilmette, Ill.
Bush, W. H.
Bushnell, Carl
Buss, Louis G.
Busse, Henry
Rogers Park, Ill.
Buswell, Mrs. Henry Lee
Buszin, Frank B.
Butler, Burridge D.
Hinsdale, Ill.
Butler, Mrs. Charles E.
New York, N. Y.
Butler, Mrs. F. O.
Evanston, Ill.
Butler, Mrs. Hermon B.
Winnetka, Ill.
Butler, Jay W.
Butler, Mrs. John Meigs
Evanston, Ill.
Butler, J. Fred
Oak Park, Ill.
Butler, Paul
Butler, Rush C.
Butler, Thomas E.
Butler, William P.
Evanston, Ill.
Butt, Frank E.
Buttolph, A. C.
Pasadena, Cal.
Butz, H. R.
Butz, Robert O.
Winnetka, Ill.
Butz, Theo. C.
Butzow, Mrs. Robert C.
Evanston, Ill.
Buxton, B. C.
Middletown Springs, Vt.
Buzzell, E. A.
Byfield, Mrs. Albert H.
Byfield, Alexander
Byfield, Ernest L.
Byfield, Eugene V.
Byler, A. D.
River Forest, Ill.
Bymel, Arthur
Byram, H. E.
Evanston, Ill.
Byrne, Mrs. Charles E.
River Forest, Ill.
Byrne, Charles T.
Byrne, Miss Margaret H.
Byrne, Dr. M. W. K.
Byrne, Mrs. Paul Vincent

Cabeen, Richard McP.
Cable, Arthur G.
Cable, J. E.
Evanston, Ill.
Cable, Mrs. Ransom R.
Washington, D. C.
Cahana, Mrs. Phineas P.
Cahn, Alvin R.
Cahn, Bertram J.
Cahn, Morton D.
Winnetka, Ill.
Cahn, William M.
Cahoon, Mrs. Gertrude
Cain, Alden Burr
Cairns, James E.
Caldwell, Mrs. Charles E.
Caldwell, Dr. C. P.
Caldwell, Frederick New-
comb
Caldwell, Louis G.
Caldwell, O. N.
Oak Park, Ill.
Caldwell, Robert C.
Indianapolis, Ind.
Calek, James A.
Calhoun, Mrs. William J.
Calkins, Mrs. William
Gold
Callaghan, J. E.
Callaghan, William T.
Callahan, Mrs. A. F.
Callahan, Mrs. James J.
Callham, Mrs. Alfred C.
Callis, Dr. Henry A.
Tuskegee, Ala.
Camenisch, E. T.
Cameron, Mrs. Anson
Cameron, Dr. Dan U.
Cameron, Mrs. Gordon
Evanston, Ill.
Cameron, John M.
Riverside, Ill.
Cameron, W. J.
Cammack, Herbert M.
Camp, Mrs. Arthur R.
Camp, Curtis B.
Glencoe, Ill.
Camp, Mrs. E. M.
Camp, J. Beidler
Campbell, Mrs. Daniel A.
Campbell, George
Campbell, Herbert J.
Campbell, Hugh Stuart
Wilmette, Ill.
Campbell, John L.
Evanston, Ill.
Campbell, Mrs. Mina
Campbell, Robert W.
Campbell, Mrs. R. D.
Campbell, Walter S.
Wilmette, Ill.
Candy, Mrs. Albert T., Jr.
Oak Park, Ill.
Canfield, Mrs. Charles J.
Canmann, Mrs. Harry L.
Highland Park, Ill.
Cannon, Thomas H.
Canode, Charles H.
Oak Park, Ill.

Capes, Miss Gwynneth
Capes, Lawrence R.
Hinsdale, Ill.
Capper, Miss Mary
Evanston, Ill.
Capper, Mrs. Nellie E.
Capps, Dr. J. A.
Capron, Mrs. Horace M.
Winnetka, Ill.
Carbery, Mrs. Norman A.
Card, Mrs. Joseph B.
Highland Park, Ill.
Carden, William H.
Winnetka, Ill.
Cardwell, Mrs. James R.
Barrington, Ill.
Carey, Mrs. Charles D.
Carey, Clarence J.
Carey, Mrs. William P.
Cargill, Miss Mary A.
Carlene, Dr. H. O.
Carlsen, Charles J.
Wilmette, Ill.
Carlson, George E.
Carlson, Mrs. Victor C.
Evanston, Ill.
Carmack, Mrs. E. H.
Carman, G. N.
Carnahan, Mrs. James M.
Carnahan, R. H.
Caron, O. J.
Carpenter, Mrs. Allyne V.
Lincoln, Ill.
Carpenter, Mrs. Frederic I.
Carpenter, Mrs. F. D.
Carpenter, Judge George
A.
Carpenter, Dr. John H.
Carpenter, Mrs. N. H.
Carr, Mrs. Edmund S.
Carr, Mrs. Edward G.
Carr, George R.
Carr, George Wallace
Ravinia, Ill.
Carr, Mrs. Gertrude E.
Carr, Mrs. Harvey A.
Carr, Dr. James G.
Carr, Walter S.
Carra, Miss Bertha M.
Carroll, Mrs. John L.
DeKalb, Ill.
Carroll, Mrs. J. Bruce
Oak Park, Ill.
Carroll, Mrs. Michael A.
Carroll, Mrs. W. C.
Pittsburgh, Pa.
Carry, J. C.
Carson, Edward B.
Carson, Miss Frances
Marie
Carson, Joseph A.
Carter, Mrs. Alva J.
Carter, Mrs. Clarence G.
LaGrange, Ill.
Carter, Mrs. Cora S.
Carter, F. M.
New York, N. Y.
Carter, Miss Helen L.
Carter, L. D.
Carter, Mrs. Raymond B.
Carter, Wm. A.
Carton, Alfred T.
Lake Forest, Ill.
Carus, Mrs. Mary Hegeler
LaSalle, Ill.
Cary, Dr. Eugene
Case, Elmer G.
Case, Francis M.
Hubbard Woods, Ill.
Case, Frank A.
Casey, Mrs. James J.
Casler, Mrs. Ashton
Caspary, Mrs. O. S.
Cassady, Dr. George W.
Casselberry, Mrs. W. E.
Cassels, Edwin H.
Cassill, Dr. Owen E.
Castenholz, W. B.
Castle, Alfred C.
Castle, Mrs. Charles S.
Oak Park, Ill.
Castle, Miss H. E. A.
Territory of Hawaii, U.
S. A.
Castle, Mrs. Mabel Wing
Los Angeles, Cal.
Caswell, C. L.
Caswell, Mrs. Katherine
M.
Evanston, Ill.
Catelain, Mrs. Mary B.
Oak Park, Ill.
Catlett, Gibson
Caughlin, Frank P.
Caul, John
Cavenee, Mrs. Clark M.
Cebrian, J. C.
San Francisco, Cal.
Cerf, Mrs. Sophia T. R.
Cermak, Stanley
Downers Grove, Ill.
Cernoch, Frank
Cervenka, John A.
Chadwick, Charles H.
Chaffee, Mrs. Frank M.
Kenilworth, Ill.
Chaiser, Miss Albertine
Challen, Mrs. Eva F.
Evanston, Ill.
Challenger, Mrs. Elmer E.
Chamales, Tom
Wilmette, Ill.
Chamberlain, Oscar P.
LaGrange, Ill.
Chamberlin, Mrs. Edwin C.
Chamberlin, Mrs. Rollin T.
Chambers, Robert T.
New York City, N. Y.
Champion, Mrs. Willis J.
Chancellor, Justus
Winnetka, Ill.
Chandler, Buckingham
Chandler, Mrs. Charles H.
Evanston, Ill.
Chandler, E. E.
Chandler, Miss Mary Olive
Highland Park, Ill.
Chandler, R. G.
Channell, Charles A.
Channon, Harry
Chapel, Guy M.
Chapin, Miss Annette
Maltby
Highland Park, Ill.
Chapin, Henry Kent
Chapin, Lowell M.
Lake Forest, Ill.
Chapline, Jesse G.
Chapman, Arthur E.
Chapman, Mrs. Arthur W.
Chapman, Mrs. Doris L.
Chapman, Mrs. Ralph
Chapman, Theodore
Chapman, Wilbert B.
Santa Monica, Cal.
Chapp, John H.
Chappell, Mrs. C. H.
Charles, Albert N.
Charles, Mrs. J. Joseph
Evanston, Ill.
Charlton, Mrs. George J.
Chase, Mrs. Charles W.
Gary, Ind.
Chase, Frank D.
Chatain, Alfred
Chatfield-Taylor, Wayne
Lake Forest, Ill.
Chatman, Mrs. Alice
Cheever, Mrs. Dwight B.
Cheney, Howard L.
Cheney, Dr. H. W.
Chenoweth, Miss Sophie
River Forest, Ill.
Chessman, L. W., Sr.
Itasca, Ill.
Chester, Miss Lucy
Riverside, Ill.
Chetham, Harry A.
Chidley, Harry J.
Childs, Mrs. C. Frederick
Lake Forest, Ill.
Childs, Frank A.
Childs, Mrs. George W.
Highland Park, Ill.
Childs, Mrs. Robert W.
Hinsdale, Ill.
Chisholm, Miss Marjorie
Boston, Mass.

Chisholm, Mrs. Rosepha B.
Boston, Mass.
Chislett, Dr. H. R.
Chon, Mrs. Iris G. S.
Chrissinger, Horace B.
Christensen, Miss Ingeborg
Christenson, Dr. P. J.
Christiansen, C. Waldemar
Pasadena, Cal.
Christiansen, Dr. Henry
Christoph, Mrs. Carl H.
Christopher, Dr. Frederick
Winnetka, Ill.
Christy, Mrs. Robert C.
Chritton, Mrs. George A.
River Forest, Ill.
Church, Wm. T.
Churchill, Edgar F.
Churchill, Richard S.
Highland Park, Ill.
Churchill, W. A.
Chussler, George
Chvala, V. W. J.
Cicero, Ill.
Ciske, Mrs. A.
Citron, Mrs. William
Civis, James A.
Oak Park, Ill.
Clancy, William
Clarage, Mrs. E. T.
Clare, Mrs. John F.
Claridge, Dr. John D.
Clark, Ainsworth W.
Clark, Miss Alice Keep
Evanston, Ill.
Clark, Mrs. Arthur M.
Clark, Charles S.
Clark, Charles V.
Evanston, Ill.
Clark, Mrs. Claude E.
Clark, Mrs. Dunlap C.
Clark, Dr. Dwight F.
Evanston, Ill.
Clark, Mrs. Edward H.
Clark, Edwin F., Jr.
Oak Park, Ill.
Clark, Edwin H.
Winnetka, Ill.
Clark, Eugene B.
Clark, Miss Florence F.
Evanston, Ill.
Clark, Mrs. Frederick W.
Clark, George C.
Clark, Mrs. John D.
Clark, John W.
Clark, J. Hamilton
Clark, Dr. J. Wendell
Clark, Louis A.
Evanston, Ill.
Clark, Merrill J.
Clark, Nelson R.
LaGrange, Ill.
Clark, Dr. Peter S.
Clark, Robert K.
Clark, Mrs. R. C.
LaGrange, Ill.
Clark, Mrs. Will C.
Clark, William E.
Oak Park, Ill.
Clark, William Jerome
Winnetka, Ill.
Clarke, Mrs. Broadus J.
Clarke, Charles F.
Clarke, Christopher W.
Clarke, Mrs. David R.
Ravinia, Ill.
Clarke, Fred L.
Clarke, Harley L.
Evanston, Ill.
Clarke, Mrs. H. Hale
Clarke, Mrs. John
Vaughan
Clarke, Mrs. Katherine
Clarke, W. E.
Clarkson, Mrs. John L.
Clas, Mrs. A. R.
Evanston, Ill.
Clausen, Mrs. G. Lawrence
Clausing, Mrs. George W.
Claussen, Miss Alma
Claussenius, Geo. W.
Claussenius, Miss Marie
Clay, John
Cleary, John J.
Winnetka, Ill.
Cleary, John J., Jr.
Cleave, Mrs. Francis D.
Cleaver, Miss Phyllis
Cleland, Mrs. Harry
Clement, Mrs. Allen M.
Cleveland, Mrs. A. F.
Evanston, Ill.
Cleveland, Louis K.
Cleveland, Paul W.
Clifford, Frederick J.
Clifford, Miss Harriet
Clinch, Miss Eleanor
Clinch, R. Floyd
Clippinger, David A.
Clizbe, Mrs. Floyd O.
Cloney, Thomas W.
Clonick, Abraham J.
Clonick, Seymour E.
Cloud, Mrs. Arthur D.
Glencoe, Ill.
Clough, William H.
Oak Park, Ill.
Clover, Miss Phoebe
Elgin, Ill.
Clow, Harry B.
Clow, Mrs. James C.
Clow, Mrs. William E., Jr.
Lake Forest, Ill.
Clow, W. E.
Lake Forest, Ill.
Coambs, Mrs. Joseph B.
Winnetka, Ill.
Cobb, Charles L.
Hinsdale, Ill.
Cobb, Dr. Ralph B.
Cobb, Thomas A.
Cobe, Ira M.
New York, N. Y.
Coburn, A. J.
Wilmette, Ill.
Coburn, E. Warner
Cochran, Mrs. John L., Jr.
Cochran, Mrs. Thomas H.
Cocroft, W. L.
Evanston, Ill.
Cody, Mrs. Arthur B.
Coe, Almer
Coe, Curtis W.
Coffin, Fred Y.
Oak Park, Ill.
Coffin, Percival Brooks
Cohen, Daniel R.
Cohen, George B.
Cohen, L. Lewis
Cohen, Mrs. Oscar L.
Cohn, Chas.
Cohn, Lee
Cohn, Miss Litta H.
Coit, A. M.
Coit, Robert H.
Cokins, George A.
Colbert, Mrs. Alvin H.
Colburn, Frederick S.
Colburn, Warren E.
Coldren, C. C.
Glencoe, Ill.
Cole, Mrs. Hugh A.
Cole, Mrs. John A.
Coleman, A. E.
Coleman, Benjamin R.
Coleman, Clarence L.
Coleman, Dr. George H.
Coleman, Mrs. John, Jr.
Lake Forest, Ill.
Coleman, Mrs. Joseph G.
Coleman, William O., Jr.
Winnetka, Ill.
Collins, Mrs. Chilton C.
Collins, Dr. C. D.
Collins, Mrs. Harrie B.
Collins, Mrs. J. R.
Collins, Richard J.
Collins, Sydney T., Jr.
Collins, Thomas D.
Collins, William M.
Colton, Kingsley Buel
Colvin, Miss Catharine
Lake Forest, Ill.
Colvin, Wm. Gordon
Wilmette, Ill.
Colvin, William H.

Combes, Mrs. Dora F.
Combs, Dr. Harry J.
Evanston, Ill.
Comfort, Mrs. Russell D.
Compton, Mrs. Don M.
Compton, Frank E.
Comstock, Miss Harriet J.
Concannon, Miss Catherine
Oak Park, Ill.
Condee, Mrs. Ralph W.
Condit, Mrs. J. Sidney
Condon, Edward J.
Condon, Mrs. James G.
Cone, Charles B.
Conger, Mrs. William P.
Conklin, Robert H.
New York City, N. Y.
Conkling, Allen
Connolly, Miss Elizabeth V.
Connor, Mrs. Clara A.
Connor, F. H.
Connors, John J.
Conover, Boardman
Conrad, Mrs. C. H.
Conran, Mrs. Walter A.
Conroy, James
Converse, William A.
Cook, Mrs. Catherine
Cook, Mrs. David S., Jr.
Cook. Miss Grace E.
Cook, Mrs. James Albert
Cook, Jonathan B.
Cook, Miss Laura Velma
Cook, Miss Margaret Gray
Cook, Mrs. Raymond C.
Evanston, Ill.
Cook, Sidney A.
LaGrange, Ill.
Cook, Mrs. Wallace L.
Cooke, Charles E.
Cooke, Miss Flora J.
Cooke, George Anderson
Cooke, George J.
Cooke, Leslie L.
Winnetka, Ill.
Cooke, Samuel John
Coolbaugh, Miss Wilhelmine F.
Cooley, Mrs. Anne Forester
Coolidge, Miss Alice
Highland Park, Ill.
Coolidge, Clarence A.
Coolidge, Dr. Edgar D.
Coolidge, Mrs. Elizabeth Sprague
New York, N. Y.
Coolidge, E. C.
Winnetka, Ill.
Coombs, James F. C.
Coonley, Mrs. Avery
Washington, D. C.
Coonley, Mrs. Henry E.
Coonley, Howard
Readville, Mass.
Coonley, John Stuart
Coonley, Prentiss L.
New York, N. Y.
Cooper, Miss Adelaide
Cooper, Mrs. Charles R.
Cooper, Mrs. Henry N.
Cooper, Mrs. Joseph Iredell
Flossmoor, Ill.
Cooper, Mrs. R. S.
Copeland, T. A.
Evanston, Ill.
Copland, David
Copley, Ira Clifton
Aurora, Ill.
Coppel, Mrs. Charles H.
Wilmette, Ill.
Corbett, Mrs. William J.
Corby, Mrs. Martin T.
Corcoran, R. Bourke
Corken, Mrs. Archie S.
Cormack, C. V.
Cormany, William B.
Winnetka, Ill.
Cornell, Dr. Edward L.
Cornell, John E.
Cornwell, C. J.
Oak Park, Ill.
Corr, Mrs. Frank J.
Corsant, Mrs. Charles K.
Corwith, Mrs. John E.
Cory, Dr. Edwin V.
Cosley, Mrs. H. H.
Wheaton, Ill.
Cossitt, Mrs. Franklin D.
LaGrange, Ill.
Costa, Mrs. Joseph C.
Costello, Mrs. George J.
Coston, James E.
Couch, Mrs. Ira J.
Coughenour, Mrs. Ralph S.
Coulter, John H.
Coulter, John H.
Oak Park, Ill.
Counselman, Mrs. Jennie E.
Cousin, Robert
Highland Park, Ill.
Covington, Mrs. William S.
Lake Forest, Ill.
Cowdery, Edward G.
Kenilworth, Ill.
Cowles, Alfred
Cowles, Henry Chandler
Cowles, Mrs. Thomas H.
Lake Forest, Ill.
Cowling, Mrs. Harriet L.
Cox, Albert F.
Warsaw, Ill.
Cox, Arthur Malcolm, Jr.
Winnetka, Ill.
Cox, A. G.
Cox, Howard M.
Cox, James A.
Cox, James C.
Evanston, Ill.
Cox, Mrs. R. W.
Coy, Mrs. Julia A.
Hinsdale, Ill.
Coyle, C. H.
Berwyn, Ill.
Crabb, C. C.
Toronto, Ontario, Can.
Cragg, George L.
Craigie, A. M.
Cramer, Mrs. Ambrose
Lake Forest, Ill.
Cramer, Corwith
Lake Forest, Ill.
Cramer, E. W.
Cramer, Richard
Crandall, Mrs. Bruce V.
Pasadena, Calif.
Crandell, C. Burton
Oak Park, Ill.
Crane, Charles R., 2nd
Washington, D. C.
Crane, Mrs. Norah K.
Crane, Richard T., 3rd
Westover, Va.
Cratty, Mrs. Josiah
Crawford, A. W.
Wilmette, Ill.
Crawford, Miss Ellen C.
Crawford, Lindsay H.
Crawford, William W.
Creber, Walter H.
Creed, Daniel A.
Creedon, Mrs. Clara W.
Cregier, Charles W.
Highland Park, Ill.
Cregier, Mrs. DeWitt
Crego, Mrs. Frank A.
Park Ridge, Ill.
Cresap, M. W.
Kenilworth, Ill.
Cresmer, W. T.
Glencoe, Ill.
Crews, Mrs. Everett J.
Enid, Okla.
Crilly, Edgar
Hubbard Woods, Ill.
Crim, Mrs. Samuel L.
Crissey, Mrs. Bert W.
Oak Park, Ill.
Criat, Mrs. Robert C.
Cromwell, Miss Juliette Clara
Cronk, Victor D.
LaGrange, Ill.

Cronwall, Edward C.
Oak Park, Ill.
Crock, Mrs. Charles M.
Crock, Mrs. Isabelle
Crooks, Harry D.
Crooks, Mrs. S. George
Crosby, Albert F.
Crosby, Mrs. Frederick W.
Lake Forest, Ill.
Crosby, Miss Samuella
Cross, A. E.
Wilmette, Ill.
Cross, Henry H.
Crossett, Edward C.
Crossett, Mrs. Edward C.
Crow, L. W.
Evanston, Ill.
Crowder, Dr. Thomas R.
Winnetka, Ill.
Crowe, F. A.
Crowe, T. J.
Crowell, Mrs. G. S.
Crowell, Henry P.
Winnetka, Ill.
Crowell, Lucius A.
Evanston, Ill.
Crowen, Samuel N.
Evanston, Ill.
Crugar, Mrs. Edward L.
Crumlish, Mrs. Daniel
Wilmette, Ill.
Crunelle, Leonard
Cudahy, Miss Clara A.
Cudahy, Mrs. Edward I.
Cudahy, Miss Elizabeth
Cudahy, E. A., Jr.
Cudney, Mrs. Wellington E.
Cullen, Mrs. Matthew L.
Culley, Mrs. Albert B.
Evanston, Ill.
Cullman, Miss Lisette
Cullman, Otto
Cummings, D. Mark
Cummings, Leo P.
Cummings, Mrs. Marion G.
Cummings, Miss Mary R.
Cummings, Raymond H.
Cummings, Mrs. Robert F.
Cummings, William F.
Downers Grove, Ill.
Cummins, Mrs. Benjamin F.
Winnetka, Ill.
Cummins, Mrs. Frank Carey
Cuneo, Mrs. A. Frank
Cuneo, John F.
Cunnea, Miss Matilda A.
Cunningham, Mrs. Arthur B.
Cunningham, Frank S.
Evanston, Ill.
Cunningham, Howard J.
Cunningham, James D.
Cunningham, John T.
Cupler, Mrs. Mary
Curley, Thomas J.
Curme, Mrs. Gilbert E.
Curran, Harry R.
Curtis, Augustus D.
Curtis, Miss Frances H.
Curtis, Mrs. Harriot H.
Curtis, John F. L.
Curtiss, Charles B.
Bay City, Mich.
Curto, Mrs. Victor J.
Cushing, Frederick W.
Highland Park, Ill.
Cushing, R. N.
Cushing, S. S.
Cushman, Arthur Wesley
Winnetka, Ill.
Cushman, M. A.
Cushway, Mrs. Bertram C.
Cuthbertson, Dr. Hugh A.
Cutler, Henry E.
Cutten, A. W.
Cutter, Mrs. Frank G.
Cutting, C. S.

Dagg, Mrs. Thomas L.
Dahlberg, Dr. Andrew V.
Dahlberg, Mrs. Bror G.
Dahlberg, B. G.
Dahlfors, Mrs. David D.
Dahlheimer, B. H.
Daiches, Eli
Daily, Charles T.
Daily, O. Rush
Dakin, Dr. Frank C.
Evanston, Ill.
Daley, Mrs. Louise
Dalies, Mrs. Arthur J.
Evanston, Ill.
Dall, Justin M.
River Forest, Ill.
Dallas, Miss Ada V.
Dalmar, Hugo
Evanston, Ill.
Dalstrom, O. F.
Dalton, Raymond Q.
Daly, Mrs. J. M.
Daly, Mrs. R. A.
Elgin, Ill.
Dameier, Miss Mary H.
Dameier, Mrs. Robert H.
Evanston, Ill.
Damiani, Mrs. Hallie
D'Ancona, Edward N.
Dandliker, Miss Agnes M.
Danforth, Dr. William C.
Evanston, Ill.
Dangel, W. H.
Dangler, David
Lake Forest, Ill.
Daniels, Charles
Daniels, H. L.
Powers Lake, Wis.
Daniels, Mrs. W. A.
Danielson, Mrs. Philip A.
Ravinia, Ill.
Dankowski, Ignatius F.
Danly, Mrs. Robert C.
Cicero, Ill.
Dansey, Mrs. James William
Danz, Mrs. Charles A.
Darling, Mrs. Ira C.
Kenilworth, Ill.
Darrow, William W.
Winnetka, Ill.
Dasch, Geo.
Dascomb, Geo. A.
Dashiell, Mrs. C. Russ
Midlothian, Ill.
Date, Mrs. Henry
Highland Park, Ill.
Date, Sydney S.
Evanston, Ill.
Dato, Edward A.
Dau, J. J.
Daube, Paul Henry
Daughaday, Hamilton
Winnetka, Ill.
Davey, Mrs. Bruce Charles
David, Mrs. C. B.
Minneapolis, Minn.
David, Dr. Frank E.
Evanston, Ill.
David, Sigmund W.
David, Dr. Vernon C.
Evanston, Ill.
Davidson, Dr. Christian
Davidson, Dorman N., Jr.
Davidson, Mrs. George M.
Oak Park, Ill.
Davidson, John L.
River Forest, Ill.
Davies, John Howard
Davies, Mrs. Marshall
Kenilworth, Ill.
Davies, Warren T.
Davies, Mrs. William B.
Kenilworth, Ill.
Davis, Mrs. Arthur
Evanston, Ill.
Davis, Mrs. Arthur L.
Davis, Bert A.
Elmhurst, Ill.
Davis, Bert L.
Deerfield, Ill.
Davis, Mrs. Carl B.
Davis, Mrs. Cecil Clark
Marion, Mass.
Davis, Charles C.
Highland Park, Ill.

Davis, Charles E.
Davis, Mrs. Charles P.
Davis, Dr. C. Johnston
Deerfield, Ill.
Davis, David I.
Davis, Mrs. Frank O.
Davis, Mrs. Frank P.
Evanston, Ill.
Davis, Fred M.
Davis, Mrs. George G.
Davis, James
Davis, Mrs. John S.
Davis, J. C.
Davis, Mrs. Laura Luella
Davis, Lewis C.
River Forest, Ill.
Davis, Dr. Nathan Smith, III
Davis, Mrs. Newton E.
Davis, Dr. O. S.
Davis, Mrs. Richard J.
Davis, Will J., Jr.
Davis, Mrs. William E.
Dawell, Mrs. Charles A.
Dawes, Charles C.
Winnetka, Ill.
Dawes, Mrs. Edward L.
Dawley, Mrs. Charles P.
Day, Albert M.
Lake Forest, Ill.
Day, Chapin A.
Ogden, Utah
Day, Elias
Day, Mrs. Emma P.
Day, Mrs. Fred L.
Madison, Wis.
Day, Mrs. Lewis J.
Day, Mrs. Winfield S.
Elmhurst, Ill.
Deahl, U. S.
Tallahassee, Fla.
Dean, Chas. H.
Dean, Mrs. George R.
Dean, J. Clarke
Dean, Richmond
Highland Park, Ill.
Dean, Mrs. S. Ella Wood
Dean, William D.
DeBeck, Mrs. Rose
DeBlieux, Mrs. Olive J.
DeButts, Clarence E.
Decker, Alfred
Decker, Mrs. Etta M.
de Coninghy, Frederick
DeCosta, Lewis M.
Dee, Thomas J.
Evanston, Ill.
Deery, Mrs. Thomas A.
Berwyn, Ill.
Deeves, Griffin H.
Defebaugh, Mrs. Carl W.
Deffenbaugh, Mrs. Walter I.
Defrees, Donald
Degen, David
Degginger, Henry
DeGolyer, Robert S.
Hubbard Woods, Ill.
De Groot, Mrs. Marie
DeHerder, Egbert W.
Oak Park, Ill.
Dehn, George J.
Dehnert, Mrs. Fred L.
Evanston, Ill.
Deimel, Mrs. Jerome L.
Deininger, Daniel M.
Dekker, Mrs. Albert H.
Deknatel, Mrs. F. H.
LaGrange, Ill.
DeKoven, Mrs. Annie L.
Delafield, Herbert
De Lamater, Eric
DeLang, Theodore O.
Wilmette, Ill.
Delano, F. A.
Washington, D. C.
Delattre-Seguy, Mrs. Jean
DeLee, Dr. Joseph B.
De Lemon, H.
DeLong, Mrs. Frederick T.
del Valle, Mrs. Mary Perkins
Maple City, Mich.
Deming, Mrs. Everett G.
Evanston, Ill.
DeMotte, Dr. Roy James
DeMotte, William C.
Dempster, Mrs. Charles Wesley
Deneen, Mrs. Charles S.
Deneen, Mrs. Robert J.
Denemark, Mrs. Edward J.
Denison, Mrs. John P.
Highland Park, Ill.
Denkman, Mrs. Edward P.
Denman, B. J.
Dennehy, Thomas C.
Denney, Mrs. John
Dennis, Charles H.
Evanston, Ill.
Dennis, Dr. George J.
Dennis, Henry H.
Dent, George C.
Evanston, Ill.
Dent, Mrs. Louis Lee
Riverside, Ill.
Depue, Burton Wood
Dern, Mrs. Ida C.
Desilsles, Mrs. L. H.
Detlor, Mrs. Byard
Long Beach, Calif.
Deuther, Tomaz F.
Deutsch, Armand S.
Deutsch, Joseph
Deutsch, Louis
Deutsch, P. L.
Deutsch, Mrs. Samuel
Deutsch, Sol
Dever, William E.
Devine, Arthur J.
Devine, Mrs. William P.
Devitt, Martin A.
Devore, Col. D. B.
DeVries, David
DeVries, Peter
Dewes, Mrs. August J.
Dewes, Edwin P.
Dewey, A. B.
Washington, D. C.
deWindt, H. A.
Winnetka, Ill.
Dewitz, Charles E.
Dexter, Mrs. P. E.
Dick, Albert B., Jr.
Dick, Mrs. Elmer E.
Evanston, Ill.
Dick, Mrs. George F.
Evanston, Ill.
Dick, Herman E.
Dick, Mrs. Homer T.
Dicker, Zoltan
Dickerson, Mrs. George H.
Dickerson, J. Spencer
Dickey, Miss Helen Louise
Dickey, Luther S., Jr.
Dickey, Roy
Dickinson, Mrs. Albert
Oakland, Calif.
Dickinson, Arthur W.
Dickinson, Mrs. Charles E.
Evanston, Ill.
Dickinson, Mrs. Francis R.
Dickinson, Henry F.
Carmel by the Sea, Cal.
Dickinson, Mrs. H. E.
Oconomowoc, Wis.
Dickinson, Nathan
Lake Geneva, Wis.
Dickinson, Robert B.
Lake Forest, Ill.
Dickinson, Theodore
Dickinson, Mrs. W. F.
Hinsdale, Ill.
Dickinson, W. W.
St. Joseph, Mich.
Dicks, Wm. H.
Dickson, Mrs. Viola B.
East Chicago, Ind.
Diehl, F.
Dienner, Mrs. John A.
Evanston, Ill.
Dierssen, Mrs. Ewald W.
Dierssen, Ferd W.
Diestel, Mrs. Herman C.
Dietrich, Mrs. Edward
Dietz, Mrs. Blanche
Diggs, Dr. Nicholas A.

Dighton, William
Monticello, Ill.
Dikeman, Mrs Edmund
Butler
Dilkes, Howard B.
Wilmette, Ill.
Dilks, Lorenzo C.
Kenilworth, Ill.
Dillman, Louis M.
New York, N. Y.
Dillon, Frank H.
Winnetka, Ill.
Dilzer, Mrs. Fred C.
Dimick, Miss Elizabeth
Dimmer, Miss Elizabeth G.
Dimock, Miss Katherine G.
Dimond, Mrs. Jessie
Madisonville, Ky.
Dinkelberg, F. P.
Dinse, Mrs. Fred
Park Ridge, Ill.
Divine, Richard D.
Dixon, Alan C.
Dixon, Miss Ethel Frances
Dixon, Homer L.
Dixon, Mrs. Irene
Dixon, William W.
Dixson, Mrs. V. B.
Dobe, Miss Johanna
Libertyville, Ill.
Dobson, Mrs. DeWitte S.
Doctor, Isidor
Dod, Christian
Hinsdale, Ill.
Dodd, John M.
Dodd, Mrs. Miles H.
Dodge, Mrs. Carleton R.
Dodge, Ralph T.
Dodson, Miss Mabel
Doering, Mrs. Edmund J.,
Jr.
Doering, Jules L.
River Forest, Ill.
Doering, Otto Charles, Jr.
Scarsdale, N. Y.
Doering, Paul M.
Boston, Mass.
Doerr, Mrs. Edwin P.
Doerr, William P., Sr.
Doetsch, Mrs. Joseph
Doggett, William L.
Dolan, Edwin A.
Dole, Mrs. Andrew R.
Oak Park, Ill.
Dole, Arthur
Evanston, Ill.
Dole, George S.
Galesburg, Ill.
Dole, John N.
Hubbard Woods, Ill.
Dole, Mrs. Vincent P.
Doless, Mrs. John
Evanston, Ill.
Dom, Mrs. Peter
Donahoe, Mrs. Alfred
Hedley
Donahue, Wm. J.
Dondanville, Rev. Edward
L.
Doniat, Miss Johanna
Donker, Mrs. William
Oak Park, Ill.
Donlon, Dr. Stephen E.
Donnelley, Miss Eleanor
Lake Forest, Ill.
Donnelley, Miss Naomi
Donnelley, Reuben H.
Donnelley, Mrs. R. R.
Donnelly, Frank
Donnelly, Miss Theresa J.
Donnersberger, Joseph
Wilmette, Ill.
Donohue, Edgar T.
Donohue, Michael A.
Donohue, W. F.
Donovan, Henry
Omaha, Nebr.
Doran, Mrs. Charles A.
Doran, Mrs. Fred S.
Cleveland, Ohio.
Dorsey, John T.
Dosselman, Gustave
Dostal, Casimer F.
Dostal, Dr. Ferdinand E.
Doty, Mrs. Lee B.
Evanston, Ill.
Dougherty, Chas. L.
Dougherty, Miss Elizabeth
Houston
Douglas, James H.
Lake Forest, Ill.
Douglas, Wallace N.
Douglass, Mrs. Kingman
Lake Forest, Ill.
Douglass, Wm. A.
Oak Park, Ill.
Douthart, S. P.
Dow, Mrs. H. Shailer
Downer, Mrs. Nellie
Downey, Fred E.
Downey, Mrs. Katherine L.
Downs, Mrs. Myron D.
Downs, Mrs. Walter B.
River Forest, Ill.
Downton, Mrs. Arthur T.
Park Ridge, Ill.
Doyle, Miss M. A.
Dozier, Mrs. William B.
Skyland, N. C.
Drake, Harry L.
Drake, Miss Helen V.
Drake, John B.
Drake, Laurin Jay
Drake, Lyman M.
Wilmette, Ill.
Drake, Tracy C.
Draper, James
Dray, Mrs. Walter S.
Dreher, H. C.
Detroit, Mich.
Dreiske, Mrs. Charles H.
Dreiske, George J.
Drell, Mrs. J. B.
Drennan, Dr. Fred M.
Oak Park, Ill.
Dressel, Dr. Henry G.
Dresser, Mrs. Dean H.
Drew, Elbert G.
Evanston, Ill.
Drews, Mrs. Johanna
Dreyfus, Moise
Drielsma, I. J.
Drucker, Mrs. Henry W.
Wilmette, Ill.
Drum, Mrs. A. L.
Drummond, William
River Forest, Ill.
Dryden, Geo. B.
Dryer, Mrs. Ervin
Dubin, Henry
Dubiske, Harry W.
Dudley, Mrs. Charles L.
Dudley, Miss Gertrude
Duerr, Mrs. Charles C.
Brooklyn, N. Y.
Duff, Mrs. William E.
Crystal Lake, Ill.
Duffin, John J.
Duffy, Mrs. Thomas E.
Dugan, A. G.
Hinsdale, Ill.
Dugdale, Mrs. Helen
Duggan, Mrs. Michael P.
Dukes, Cyrus M.
Dulany, George W., Jr.
Dulsky, Mrs. Samuel
Oak Park, Ill.
Dumont, Henry
LaGrange, Ill.
Du Moulin, Mrs. Theodore
Dunbar, Miss Alice Janet
Dunbar, Thomas W.
Dunbaugh, George, Jr.
Duncan, Mrs. Albert G.
Evanston, Ill.
Duncan, J. S.
Duncan, W. S.
Berwyn, Ill.
Duncanson, Herbert W.
Los Angeles, Calif.
Duncombe, Herbert
Sydney
Duner, Dr. Clarence S.
Duner, John C.
Wheaton, Ill.
Dunham, C. A.
Glencoe, Ill.

Dunham, John H.
Evanston, Ill.
Dunham, Miss Lucy Belle
Dunham, William H.
Evanston, Ill.
Dunlap, Mrs. Frederick L.
Dunlap, George G.
Dunlop, Mrs. Simpson
Oak Park, Ill.
Dunn, Mrs. Joseph
Dunn, Samuel O.
Dunn, Mrs. William H.
Dunning, N. Max
Dunphy, Mrs. Eugene V.
Dupee, Mrs. Eugene H.
Dupee, Mrs. F. Kennett
Duplessis, Mrs. F. L.
Duplisses, Mrs. Joseph L.
Durand, S. S.
Lake Bluff, Ill.
Durbin, Fletcher M.
Durham, Robert P.
Elmhurst, Ill.
Durkee, Miss Cara D.
Durland, Miss Grace
LaGrange, Ill.
Durr, Mrs. Herbert A.
Dushkin, Samuel
Dutton, Miss Mary L.
Dux, Joseph
Dyas, Mrs. Frederick G.
Hinsdale, Ill.
Dyche, Wm. A.
Evanston, Ill.
Dyrenforth, Mrs. Arthur

Eames, Joseph P.
Earle, Mrs. Samuel
Williams
Winnetka, Ill.
Eastman, Mrs. Albert N.
Evanston, Ill.
Eastman, Mrs. Edward P.
Eastman, Mrs. George H.
Eastman, R. M.
Eastman, Sidney C.
Kenilworth, Ill.
Eastman, Miss Winifred
Evanston, Ill.
Easton, Mrs. Everett L.
Highland Park, Ill.
Eaton, Mrs. Edward W.
Wilmette, Ill.
Eaton, Miss Sarah
Eaton, Mrs. William
Lawrence
Ebann, Mrs. C. K.
Evanston, Ill.
Ebeling, George
Evanston, Ill.
Eberson, John
Eby, Mrs. Norman P.
Eckart, Mrs. Robert P.
Oak Park, Ill.
Eckels, Mrs. George
Morris
Washington, D. C.
Eckhouse, Robert M.
Eckland, Mrs. August J.
Eckman, Mrs. Lilian A.
Eckstein, Mrs. Charles
Milwaukee, Wis.
Eckstein, H. G.
Eckstorm, Miss Caroline
T.
Winnetka, Jll.
Eckstorm, Mrs. Paul
Eddy, Alfred K.
Winnetka, Ill.
Eddy, Mrs. Arthur J.
Eddy, Mrs. Charles M.
Eddy, George A.
Evanston, Ill.
Eddy, Miss Jennie
Eddy, Morris R., II
Evanston, Ill.
Eddy, Morton H.
Altadena, Calif.
Eddy, Thomas Hooker
Evanston, Ill.
Edelson, Mrs. Mitchell
Edelstein, Mrs. Eugene
Elgin, Ill.
Eder, Rev. Leonhard
Ederer, Mrs. Louis B.
Edmonds, Harry C.
Winnetka, Ill.
Edmonds, H. O.
Kenilworth, Ill.
Edmonson, Edmund P.
Edmunds, John G.
Evanston, Ill.
Edmunds, Philip S.
Edwards, Benjamin K.
Edwards, Donald
Edwards, Miss Edith E.
Edwards, Frank Wm.
Edwards, Mrs. Harvey G.
Edwards, Jesse
Hempstead, N. Y.
Edwards, Mrs. J. A.
Edwards, J. B.
Edwards, J. F.
Edwards, R. A.
Peru, Ind.
Egan, W. B.
Ege, C. R.
Eggleston, George M.
Ehrlich, Fred
Ehrlich, Howard
Winnetka, Ill.
Ehrman, E. H.
Oak Park, Ill.
Ehrman, Max
Ehrmann, Dr. Fred J. E.
LaGrange, Ill.
Eichberg, S. Milton
Eichheim, Mrs. Henry
Santa Barbara, Calif.
Eickmeier, Mrs. Carl
Eiger, Oscar S.
Eiker, Charles F.
Pasadena, Calif.
Einstein, Mrs. Sigmund
Eisele, Mrs. Edward
Eisenbacher, Rev. George
Eisendrath, Dr. Daniel N.
Eisendrath, Edwin W.
Eisendrath, Mrs. Joseph
N.
Eisendrath, Robert
Eisendrath, Mrs. Sigmund
L.
Eisendrath, Mrs. William
N.
Eisendrath, William N., Jr.
Eisendrath, W. B.
Highland Park, Ill.
Eisenman, Mrs. Eunice
Lamping
Eisenschiml, Mrs. Otto
Eisenstadt, William
Eisenstaedt, Harry
Glencoe, Ill.
Eisenstaedt, Miss Margaret
Highland Park, Ill.
Eisenstein, Sol
Elsner, John F.
Eitel, Emil
Eitel, Karl
Eitel, Max
Eitel, Otto K.
Eklund, Ernest A.
Elcock, Edward G.
Elder, Charles B.
Eldridge, F. Howard
Eley, Ning
DesPlaines, Ill.
Elfborg, H. G.
Eliel, Mrs. Theresa G.
Elkan, Leo H.
Ellbogen, Mrs. Max
Ellinwood, Miss Beverly
Elliot, Mrs. Frank M.
Evanston, Ill.
Elliott, Dr. Charles A.
Elliott, Horace J.
Palo Alto, Cal.
Elliott, Mrs. Percy M.
Elliott, William S.
Winnetka, Ill.
Ellis, George P.
Ellis, Mrs. Howard
Ellis, Mrs. John Dayhuff
Ellis, Mrs. John W.
Ellis, William Marshall
Ellison, Lewis Martin
Elmes, Cecil F.
Barrington, Ill.

Elson, Nathan
Wilmette, Ill.
Elting, Howard
Elting, Philip L. F.
Elting, Victor
Winnetka, Ill.
Elward, Mrs. Joseph F.
Ely, Mrs. C. M.
Lake Forest, Ill.
Embree, J. W.
Emerman, Mrs. Louis E.
Emerson, Guy L. V.
Emery, Mrs. Fred A.
Emery, Henry Guth
Emery, Mrs. William H.
Elmhurst, Ill.
Emig, Howard A.
Highland Park, Ill.
Emmerich, Edward E.
Park Ridge, Ill.
Emmert, Luther D.
Emmert, Mrs. Mae
Wittwer
Enander, Miss Ada
Engdahl, Charles
Engel, Albert W.
Engel, E. J.
Engelhard, Benj M.
Engers, Mrs. Frank W.
Engle, Mrs. Walter J.
Engwall, John F.
Ennessy, Pierce R.
Ennis, Mrs. Callistus S.
Glencoe, Ill.
Ennis, Mrs. William S.
Enoch, Albert B.
Epstein, Harry
Highland Park, Ill.
Epstein, Mrs. Max
Erby, John H.
Ercanbrack, Mrs. J. E.
Erckman, Mrs. Charles T.
Erickson, Mrs. Alfred O.
Erickson, Mrs. George
Erickson, George E.
Erickson, Hubbard H.
River Forest, Ill.
Ericson, Mrs. Chester F.
Winnetka, Ill.
Ericson, C. A.
Ericson, Mrs. Melvin
Evanston, Ill.
Ericsson, Henry
Erikson, Mrs. C. F.
Erlandson, A. C.
Evanston, Ill.
Ermeling, Ralph W.
Glen Ellyn, Ill.
Ernst, Mrs. Leo
Erskine, Abert DeWolf
Erwin, Mrs. C. R.
Kenilworth, Ill.
Erwin, Louis B.

Erzinger, Mrs. Minnie C.
Eschmann, Miss Mary
Helen
Esdohr, Mrs. Fred H.
Essley, Mrs. Elisha L.
Evanston, Ill.
Essroger, Mrs. Charles
Victor
Estes, Clarence E.
Ettelson, Samuel A.
Etten, Henry C.
Eulass, E. A.
Eulette, Mrs. Clayton D.
Eustice, Alfred L.
Eustis, P. S.
Evans, Mrs. Albert
Thomas
Evans, Miss Anna B.
Highland Park, Ill.
Evans, David
Evans, Mrs. Edward T.
Evans, Mrs. Eliot
Evanston, Ill.
Evans, Mrs. E. A.
Evans, Mrs. H. L.
Columbus, Ohio
Evans, Mrs. Varnum S.
Wheaton, Ill.
Evans, Dr. William M.
Oak Park, Ill.
Eveleth, Mrs. Clarence M.
River Forest, Ill.
Everett, Edward W.
Hinsdale, Ill.
Evers, Mrs. Albert E.
Ewell, C. D.
Ewing, Charles Hull
Ewing, Miss Charlotte
Ewing, Mrs. Hazle Buck
Bloomington, Ill.
Ewing, Mrs. Joseph H.
Ewing, Miss Mary G.
Boston, Mass.
Eyler, Godfrey J.
Ravinia, Ill.
Fabian, Francis G.
Evanston, Ill.
Fabian, Mrs. W. J.
Evanston, Ill.
Fabry, Herman
Evanston, Ill.
Fackt, George P.
Wilmette, Ill.
Faget, J. E.
Faherty, Mrs. Roger
Lake Forest, Ill.
Fahrenfeld, Mrs. Fred W.
Fahrney, E. C.
Oak Park, Ill.
Fahrney, E. H.
Oak Park, Ill.
Fairchild, C. J.
Fairman, Miss Louise

Fairweather, Mrs. G. O.
Falconer, Mrs. John A.
Oak Park, Ill.
Falk, Jesse M.
Falk, Lester L.
Falk, Samuel B.
Falker, Milton E.
Faller, Dr. Adolph
Fani, Rev. Charles
Fanning, Charles G.
Fanuko, Mrs. John G.
Farland, Mrs. Cornelius H.
Farley, Mrs. John W.
LaGrange, Ill.
Farnham, Mrs. Frank
Farnham, Harry J.
Highland Park, Ill.
Farnham, Mrs. Muriel
Washington Heights,
Ill.
Farnsworth, Geo. J.
Farnum, Mrs. Henry W.
Faroll, Barnett
Winnetka, Ill.
Farquharson, Harry E.
Farr, Mrs. Frank D.
Hinsdale, Ill.
Farr, Newton Camp
Farr, Miss Shirley
Farrell, Miss Annabelle
Mattawan, Mich.
Farrell, Michael
Farrell, Rev. Thomas F.
Farwell, Arthur L.
Farwell, Francis C.
Lake Forest, Ill.
Farwell, John Arthur
Farwell, Mrs. J. A.
Faulkner, Miss Elizabeth
Faulkner, Dr. Louis
Faurot, Henry
Riverside, Ill.
Favorite, Mrs. Isabel C.
Fay, Miss Agnes M.
Fay, Charles Norman
Cambridge, Mass.
Feaman, Dr. John A.
Fechheimer, David
Fechheimer, Frederic
Fecke, Mrs. Frank J.
Feigenheimer, Mrs. Herman
Feinberg, Samuel J.
Feiwell, Morris E.
Fellows, Mrs. C. Gurnee
Fellows, Wm. K.
Felsenthal, Eli B.
Felsenthal, Robert I.
Felt, Dorr Eugene
Feltman, Charles H.
Fenn, George H.
Fennell, Mrs. D'Alton D.
Winnetka, Ill.

Fenneman, Miss Nordica
Fenton, Mrs. C. D.
Fentress, D. Wendell
Hubbard Woods, Ill.
Fergus, Miss Louise
Ferguson, Lawrence W.
Highland Park, Ill.
Fernald, Charles
Fernald, Robert W.
Feron, Michael J.
Evanston, Ill.
Ferrara, Salvatore
Ferrier, Miss Florence L.
Ferrier, Miss Mary
Ferry, Mrs. Frank F.
Winnetka, Ill.
Fertig, Mrs. George E.
Festin, Mrs. Carl
Fetcher, Mrs. Edwin S.
Winnetka, Ill.
Fetter, Mrs. E. M.
Fetzer, Miss Henrietta
Fetzer, Mrs. J. C.
Hinsdale, Ill.
Fetzer, Wade
Hinsdale, Ill.
Feuchtwanger, Joseph
Fickensher, Dr. Grace B.
Fickinger, Mrs. William J.
Evanston, Ill.
Field, Mrs. Alex
Field, Miss Florence
Washington, D. C.
Field, Mrs. Heman H.
Field, Mrs. William A.
Filkins, A. J.
Riverside, Ill.
Filler, Mrs. A. T. A.
Findlay, Mrs. E. K.
Findlay, Mrs. Roderick
Fink, Mrs. Arthur G.
Finkelstein, Mrs. Harry
Los Angeles, Cal.
Finkler, Miss Elizabeth G.
Finley, Mrs. Leonard P.
River Forest, Ill.
Finley, M. H.
Finn, Joseph M.
Finnerud, Dr. Clark W.
Finucane, Mrs. William S.
Fischer, Miss Alice D.
Fischer, Charles H.
Evanston, Ill.
Fischer, Mrs. L. E.
Fischer, Mrs. Robert J.
Lake Forest, Ill.
Fischkin, Mrs. Edward A.
Paris, France
Fischrupp, George F.
Fish, Mrs. Isaac
Fishbein, Dr. Morris
Fishel, Mrs. Isaac
Fisher, Mrs. Edward Metcalf
Fisher, Mrs. George M.
Fisher, Geo. P.
Fisher, Judge Harry M.
Fisher, Mrs. Katharine Dummer
Winnetka, Ill.
Fisher, Stephen J.
Fisher, Mrs. William A.
Fisk, Mrs. Horace E.
Fiske-Jones, Dr. C.
River Forest, Ill.
Fitch, Mrs. Claude E.
Wilmette, Ill.
Fitch, Mrs. Margaret S.
Fitts, Charles F.
Fitzgerald, Mrs. Ethel M.
Fitz-Patrick, Dr. Gilbert
Fitzpatrick, Mrs. Henry P.
Fitzpatrick, Mrs. Ignatius T.
Fitzpatrick, Mrs. John A.
Fitzpatrick, Mrs. Thomas F.
Fitzsimmons, Thomas A.
Evanston, Ill.
Fitzsimons, William J.
Fix, Frederick W.
Kenilworth, Ill.
Flader, Louis
Flaks, Francis A.
Flanagan, Edward W.
Flanagan, Howard E.
Flanders, Miss Caroline E.
Flanigan, Arthur H.
Flanigan, Mrs. James
Flannigan, Miss Marie C.
Flavin, Edwin F.
Fleming, Mrs. Edward J.
Evanston, Ill.
Fleming, John C.
Fleming, Mrs. Joseph B.
Lake Forest, Ill.
Fleming, Mrs. Josephine H.
Flentye, Mrs. Alice R.
Flesch, Eugene W. P.
Fletcher, John
Flexner, Maurice H.
Flexner, W.
Flinn, Miss Clara C.
Evanston, Ill.
Flinn, Mrs. F. B.
Oak Park, Ill.
Floing, Wilfred O.
Flood, Walter H.
Florsheim, Mrs. Harold
Highland Park, Ill.
Florsheim, Mrs. Irving S.
Florsheim, Mrs. Leonard S.
Florsheim, Mrs. Louis F.
Florsheim, Mrs. M. S.
Flosdorf, Mrs. G. E.
Foell, William J.
Foerter, Miss Emma
Folds, George R.
Evanston, Ill.
Foley, Mrs. John Burton
Foley, Rev. William M.
Follett, Miss Ora E.
Folonie, Robert J.
Folsom, Mrs. Richard S.
Folsom, Mrs. Wm. R.
Foltz, Frederick C.
Folwell, Russell H.
Foote, Miss Gertrude H.
Foote, Peter, Jr.
Foote, Mrs. Roger L.
Evanston, Ill.
Forbrich, Mrs. Charles W.
Park Ridge, Ill.
Force, Albert C.
Forch, Mrs. A. C.
Forch, Mrs. John Louis, Jr
Ford, Mrs. Charles
Ford, Mrs. Charles E.
Ford, Mrs. Elinor B.
River Forest, Ill.
Ford, Mrs. Ernest J.
Phoenix, Arizona
Ford, Mrs. Horace Milton
Evanston, Ill.
Ford, Norman J.
Ford, Mrs. Tenney S.
Fordyce, Mrs. Rushton L.
Evanston, Ill.
Foreman, Alfred K.
Foreman, Mrs. Edwin G.
Foreman, Mrs. Gerhard
Glencoe, Ill.
Foreman, Harold E.
Foreman, Henry G.
Foresman, Mrs. Hugh A.
Kenilworth, Ill.
Foresman, Mrs. W. Coates
Forgan, D. R.
Evanston, Ill.
Forgan, Mrs. James B.
Forgan, James B., Jr.
Forgan, Mrs. J. Russell
Lake Forest, Ill.
Forman, Charles
Forman, George M.
Pertshire, Scotland
Forrest, Mrs. A. E.
Forrest, Geo. D.
Hubbard Woods, Ill.
Forrest, Thos. L.
Forrester, Dr. Claude R. G
Forrester, Mrs. W. W.
Forsyth, Holmes
Fortelka, Dr. Frank L.
Fortin, Joseph T.
Fortune, Miss Joanna

Fortune, John L.
Forward, William A.
Foss, Mrs. Miriam R.
Fosse, Mrs. Louis A.
Foster, Mrs. Andrew Rube
Foster, Charles K.
Foster, Mrs. George P., Jr.
Oak Park, Ill.
Foster, Mrs. Margaret C.
Elmhurst, Ill.
Foster, Mrs. Newton W.
Foster, Mrs. Orrington C.
Evanston, Ill.
Foster, Stephen A.
Foster, Mrs. William C.
Fowle, Frank F.
Fowler, Gordon F.
Fowler, John W.
Fowler, W. W.
Fox, Allen L.
Chicago Heights, Ill.
Fox, Elmer J.
Fox, Mrs. E. Gordon
Fox, Jacob Logan
Fox, Jared W.
Fox, Mrs. R. E.
Fox, Wm. A.
Glencoe, Ill.
Frake, Miss Emily Allen
Fraley, James B.
Mishawaka, Ind.
Francis, Mrs. Pierre D.
Francis, William
Franey, Wm. Urban
Frank, A. Richard
Frank, Bertram W.
Los Angeles, Cal.
Frank, Mrs. Charles G.
Frank, David
Frank, Mrs. Dora K.
Frank, Dr. Ira
Highland Park, Ill.
Frank, John M.
Winnetka, Ill.
Frank, Mrs. Lionel
Glencoe, Ill.
Franke, Dr. Meta E.
Frankel, Dr. Herman L.
Frankenburger, Mrs.
David B.
Madison, Wis.
Frankenstein, Rudolph
Frankenthal, Lester E.
Franklin, Miss Pearl
Fraser, A. V.
Fraser, Norman D.
Frazier, Clarence E.
Fredrickson, Fred C.
Freedman, Dr. I. Vall
Freedman, Miss May
Freehof, Rabbi Solomon B.
Freeman, Mrs. Chas. Y.
Freeman, Miss Edith C.
Freeman, Harry S.
Freeman, Henry W.
Freeman, J. C.
Freeman, Miss Maud M.
Freeman, Ned McDonald
Freer, Archibald
Freer, Mrs. William
Bradford
Freese, Mrs. Henry R.
Park Ridge, Ill.
Freiler, Mrs. Jeanette B.
Glencoe, Ill.
French, C. W.
Evanston, Ill.
French, Dudley K.
Winnetka, Ill.
French, James B.
Wilmette, Ill.
French, John Hains Livingston
Biloxi, Mississippi
French, Mrs. Wm. M. R.
Williamstown, Mass.
Freudenthal, George S.
Freund, Dr. Anton P.
Freund, C. E.
Freund, I. H.
Freund, Miss Nancy
Frey, Charles D.
Freyermuth, E. C.
Freytag, Mrs. F. Walter
Fribley, Dr. Wilbur E.
Fridstein, Meyer
Fridstein, Mrs. Samuel H.
Fried, Maurice W.
Friedberg, Mrs. Stanton A.
Frieder, Edward
Friedlander, Mrs. Edward
D.
Friedlander, Jacob
Friedlen, Mrs. M. H.
Friedlich, Mrs. Herbert A.
Highland Park, Ill.
Friedlund, J. Arthur
Friedman, Adolph
Friedman, Miss Alice M.
Friedman, Herbert J.
Friedman, Mrs. I. K.
Highland Park, Ill.
Friedman, M. L.
Winnetka, Ill.
Friedman, O. J.
Friedman, Mrs. Roy
Friend, Mrs. George B.
Friend, Mrs. Henry
Friestedt, Arthur A.
Frisbie, C. O.
Frisch, Emile
Fritts, D. H., II
River Forest, Ill.
Fritts, Mrs. George B.
Oak Park, Ill.
Fritz, Elmer T.
Evanston, Ill.
Frohlich, Miss Ruth
Vivian
Fromme, Mrs. E. H.
River Forest, Ill.
Frosch, Miss C. L.
Frost, Charles S.
Lake Forest, Ill.
Frost, Mrs. Marvin
Hughitt
Lake Forest, Ill.
Fry, Mrs. Emmett M.
Evanston, Ill.
Fry, Henry T.
Fry, Mrs. Herman
Highland Park, Ill.
Fryette, Dr. H. H.
Fulkerson, Mrs. Emmett
G.
Fullenkamp, William A.
Fuller, Dr. Agnes V.
Fuller, Clarence W.
Maywood, Ill.
Fuller, Mrs. Eugene White
Fuller, Mrs. G. Patterson
Evanston, Ill.
Fuller, Mrs. Helen Goddard
Fuller, J. M.
Oak Park, Ill.
Fuller, Leroy W.
Fuller, O. F.
Fuller, Revilo F.
Winnetka, Ill.
Fulton, Frank
Funk, Clarence S.
Oak Park, Ill.
Furness, Miss Margaret
Furry, Mrs. Lydia W.
Furst, Edward A.
Furst, Henry, Jr.
Wilmette, Ill.
Furth, Lee J.

Gabathuler, Miss Juanita
Gabric, Philip
Gaenssler, Carl A.
Gaggin, Dr. Frank N.
Gail, Mrs. John F.
Evanston, Ill.
Gaines, Mrs. Harris B.
Gairing, G. U.
Galbraith, Mrs. Stewart
Gale, G. Whittier
Oak Park, Ill.
Gale, Mrs. Henry G.
Gall, Chas. H.
Gallagher, Joseph P.
Winnetka, Ill.
Gallagher, Michael
Evanston, Ill.
Gallagher, Vincent G.
Gallanis, John A.

Gallauer, Carl
Galloway, Dr. George
Galloway, Mrs. William R.
Homewood, Ill.
Galpin, Mrs. Jessie T.
Galt, Mrs. Arthur T.
Galvin, William
Gamerdinger, Miss Ida
Ganey, Miss Mary M.
Gann, David B.
Gano, Mrs. Charles D.
Gansbergen, Mrs. Frederick H.
Gansbergen, Mrs. Henry H.
Homewood, Ill.
Gaper, Miss Sara C.
Wilmette, Ill.
Garard, E. A.
Garden, Hugh M. G.
Gardiner, Mrs. H. M.
Kenilworth, Ill.
Gardiner, Mrs. John C.
Gardiner, Sydney
Gardner, Mrs. Addison L.
Oak Park, Ill.
Gardner, Addison L., Jr.
Gardner, Mrs. Frank J.
Oak Park, Ill.
Gardner, H. C.
Evanston, Ill.
Gardner, Mrs. James P.
Gardner, Mrs. Meta
Gardner, Robert A.
Gardner, Robert H.
Oak Park, Ill.
Garey, Eugene L.
New York City, N. Y.
Garibaldi, Giuseppe
Garland, Claude M.
Highland Park, Ill.
Garner, Frederick J.
Evanston, Ill.
Garner, Harry J.
Wilmette, Ill.
Garrison, Bernard C.
Evanston, Ill.
Gartz, Adolph F.
Altadena, Cal.
Gartz, Mrs. A. F., Jr.
Garvy, Mrs. Wm. John
Gary, Mrs. Fred E.
Gary, Dr. I. C.
Gary, Mrs. John W.
Gassman, Edward
Gast, Mrs. William H.
Park Ridge, Ill.
Gatch, Mrs. Philip Matson
Gates, Mrs. Albert R.
Glencoe, Ill.
Gates, Miles S.
Wheaton, Ill.
Gates, Mrs. Olof
Gates, Philetus W.
Evanston, Ill.
Gates, Mrs. Raymond
Gatewood, Dr.
Highland Park, Ill.
Gatewood, Dr. L. C.
Highland Park, Ill.
Gatke, Thomas L.
Oak Park, Ill.
Gatzert, August
Gaul, Hermann J., Sr.
Gauler, Mrs. George W.
Gault, Frank L.
Ravinia, Ill.
Gault, Mrs. Perrett F.
Evanston, Ill.
Gavin, Mrs. Steve
Elmhurst, Ill.
Gawne, Miss Clara V.
Gay, Dr. Robert J.
Hubbard Woods, Ill.
Gay, Mrs. Sarah E.
Wilmette, Ill.
Gaylord, Duane W.
Gayman, Bertram A.
San Mateo, Cal.
Gazley, William S.
Gear, Harry Barnes
Gee, Miss Etta Q.
Evanston, Ill.
Gehrmann, Felix
Geib, Mrs. Laura
Geisler, Mrs. F. W.
Geispitz, Mrs. Victor L.
Geist, Mrs. Ervin T.
Joliet, Ill.
Gentry, Mrs. E. R.
Gentzel, Mrs. Emil A.
George, Mrs. Albert B.
Georgs, Fred W.
Gerding, Mrs. R. W.
Winnetka, Ill.
Gerhardt, Paul, Jr.
Gerngross, Mrs. Leo
Gerrity, Thomas J.
Gersman, Harvey M.
Gerst, Mrs. Daniel G.
Gerstenberg, E.
Gerts, W. S.
River Forest, Ill.
Gervais, Wainwright B.
Getz, Mrs. Sarah E.
Holland, Mich.
Gheen, Miss Marian H.
Gibbons, Mrs. Olive R.
Gibson, Mrs. Irene M.
Gibson, Mrs. J. P., Jr.
Gibson, Miss Ruth R.
Northfield, Minn.
Gibson, Dr. Stanley
Gichau, Miss Clara C.
Gidwitz, Mrs. Jacob
Gielow, Walter
Giffert, Mrs. William
Gifford, Frederick C.
Gifford, Harry N.
Gilbert, Allan T.
Kenilworth, Ill.
Gilbert, Miss Clara C.
Gilbert, Miss Helen R.
Gilbert, Mrs. Henry K.
Gilbert, Huntley H.
Gilbertson, Dr. Oscar E.
Gilby, Mrs. Joseph H.
Gilchrist, Miss Harriet Foster
Gilchrist, Mrs. James M.
Flossmoor, Ill.
Gilchrist, Mrs. John F.
Giles, Miss Anne H.
Giles, C. C.
LaGrange, Ill.
Gilkeson, Mrs. George G.
Gill, Joseph L.
Gillanders, Kenneth
Gillen, Joseph F.
Highland Park, Ill.
Gillespie, Edwin B.
Oak Park, Ill.
Gillette, Edwin F.
Pasadena, Cal.
Gillette, Harleigh
Gillick, Mrs. Fred I.
Park Ridge, Ill.
Gilliland, Mrs. Ella Willden
Gillman, Morris
Gillson, Louis K.
Wilmette, Ill.
Gilman, Mrs. George P.
Gilman, Owen D.
Gilmore, C. W.
Gilmore, Miss Grace
Oak Park, Ill.
Gilruth, Irwin T.
Gimbel, Charles A.
Gimbel, Jacob W.
Gindele, Carl Wonder
Wilmette, Ill.
Ginner, Miss Marie A.
Ginther, Miss Minnie C.
Girard, Mrs. Anna
Girling, Mrs. Edward H.
Gisnet, Mrs. Barney
Glanz, Louis D.
Glaser, Byron Z.
Glaser, Edward L.
Glencoe, Ill.
Glasheen, Miss N. F.
Glasner, Rudolph W.
Glaspell, Mrs. Harrison J.
Evanston, Ill.
Glass, Wiley W.
Glendon, George L.
Glessner, Arthur W.
Gliatto, Leonard Anthony

Glick, Louis C.
Glickauf, Edward S.
Glos, Mrs. Albert Henry
Elmhurst, Ill.
Glos, Mrs. Jacob
Elmhurst, Ill.
Glover, Miss Margaret Letitia
Gnaedinger, Emil J.
Gneiss, Mrs. Charles A.
Goddard, Mrs. Convers
Godehn, Paul M.
Goedke, Mrs. Charles F.
Oak Park, Ill.
Goehat, Mrs. John Henry
Goelitz, Adolph
Highland Park, Ill.
Goes, Mrs. Arthur A.
Goes, Charles B.
Goess, O. W.
Goetz, Miss Augusta S.
Goffe, Miss Louise K.
Evanston, Ill.
Gogolinski, Dr. Walter E.
Gold, Egbert H.
Gold, Louis
Goldberg, Mrs. P. H.
Goldberg, Mrs. Samuel Dennis
Goldblatt, Maurice H.
Golden, Dr. I. J. K.
Golden, Mrs. Peter T.
Goldenberg, Sidney D.
Goldfine, Dr. Ascher H. C.
Golding, Mrs. Leon M.
Oak Park, Ill.
Golding, Robert N.
Winnetka, Ill.
Goldman, Mrs. Louis
Goldman, Mrs. Morris
Goldschmidt, Robert
Goldsmith, Alfred L.
Goldsmith, Dr. A. A.
Goldsmith, Bernard H.
Goldsmith, Mrs. Clarence
Goldsmith, Moses
Goldsmith, Moses F.
Goldspohn, Dr. Albert
Naperville, Ill.
Goldstein, Abraham W.
Goldstein, Mrs. Herbert F.
Goldstine, Dr. Mark T.
Kankakee, Ill.
Golembiowski, Dr. Julian J.
Golsen, Mrs. Gustave
Gonia, Mrs. John F.
Berwyn, Ill.
Gooch, Miss Hettie
New York City
Good, Bernard A.
Good, Charles E.
Good, James W.
Evanston, Ill.
Good, Robert, D. D. S.
New York, N. Y.
Goode, J. Paul
Goodkind, Mrs. Maurice L.
Goodman, Benedict K.
Highland Park, Ill.
Goodman, Mrs. Edward J.
Goodman, Mrs. H. E.
Goodman, Milton F.
Glencoe, Ill.
Goodman, W. J.
Evanston, Ill.
Goodnow, Charles H.
Goodnow, George F.
Highland Park, Ill.
Goodrich, A. W.
Goodrich, Mrs. Joseph M.
Goodrich, Miss Juliet T.
Goodrow, Wm.
Oak Park, Ill.
Goodspeed, Charles B.
Goodspeed, Mrs. W. F.
Goodwin, Judge Clarence Norton
Lake Forest, Ill.
Goodyear, Miles A.
San Francisco, Cal.
Gordon, Rev. Francis
Gordon, Mrs. Frank M.
Gordon, Mrs. Frederick T.
Gordon, Miss Grace Rix
Gordon, Mrs. Harold J.
Gordon, Mrs. Robert D.
Hubbard Woods, Ill.
Gore, Mrs. Edward E.
LaGrange, Ill.
Gores, Mrs. Paul
Gorham, Sidney Smith
LaGrange, Ill.
Gorman, George E.
Gorman, Mrs. George H.
Gorman, Mrs. Mervyn J.
Gorman, Wilbur A.
Gormully, Mrs. R. Philip
Evanston, Ill.
Gorrell, A. D.
Gorrell, Mrs. Warren
Gorton, Miss Belle L.
Gorton, Miss Louie A.
Goss, Charles O.
Goss, William
Gottfried, Carl M.
Gottlieb, Mrs. George K.
Gottlieb, Louis I.
Gottschalk, Gustave
Gould, Mrs. Frank A.
Gould, Miss Leone
Evanston, Ill.
Gourley, John
Highland Park, Ill.
Gowan-Stobo, John
Gowenlock, Major Thomas R.
Gowing, Mrs. J. P.
Grace, Mrs. Margaret L.
Gradle, Dr. Harry S.
Gradle, Walter
Highland Park, Ill.
Gradwell, Ricord
Graf, Mrs. Clarence Z.
Graf, Robert J.
Grage, Mrs. William
Graham, Douglas A.
Graham, E. R.
Graham, Mrs. John Henry
Graham, Percy, Sr.
Gramm, Dr. Carl T.
Downers Grove, Ill.
Granger, Mrs. Everett J.
Kansas City, Kan.
Granstrom, P. Martin
Winnetka, Ill.
Grant, Frederic M.
Grant, Mrs. Robert A.
Tampa, Fla.
Grassell, Mrs. John
Charlevoix, Mich.
Grassie, J. E.
Grattan, Mrs. Raymond M.
Graue, John Geo.
Graver, Mrs. James P.
Graver, Phillip S.
Graves, Ernest H.
Graves, Mrs. John M.
Berkeley, Cal.
Graves, Dr. Robert Elliott
Gray, John D.
Gray, J. Herbert
Graybeal, Dr. Willard
Grear, W. Severn
Greathead, Mrs. Ernest E.
Greaves, Mrs. F. T.
Evanston, Ill.
Greeley, Mrs. Dorothy Coffin
Winnetka, Ill.
Greeley, Morris L.
Winnetka, Ill.
Green, Augustus W.
Green, Mrs. Earl R.
Kenilworth, Ill.
Green, Mrs. Esther M.
Green, J. B.
Green, Miss Mary Pomeroy
Green, Dr. Raphael B.
Green, Robert D.
Green, Walter H.
Green, Zola C.
Greenberg, Andrew H.
Greenblatt, Mrs. Isadore
Winnetka, Ill.
Greene, Chas. F.

Greenebaum, H. E.
Greenebaum, James E.
Greenebaum, Jonas
Greenebaum, M. E.
Greenebaum, Walter J.
Greengard, David C.
Greengard, Max
Hubbard Woods, Ill.
Greenhill, Harold
Greenlee, James A.
Greenlee, Mrs. R. S.
Highland Park, Ill.
Greenlee, Wm. B.
Greenman, E. C.
Greensfelder, Mrs. Louis
Greenstone, Edward
Greenwald, Mrs. Jacob
Oak Park, Ill.
Greer, Mrs. Frank E.
Gregori, Raymond
Gregory, Mrs. Alice H.
Gregory, F. A., Jr.
Gregory, Mrs. Robert B.
Gregory, Mrs. Seth W.
Barrington, Ill.
Gregory, Mrs. Stephen S., Jr.
Winnetka, Ill.
Gregson, William L.
Grey, Howard G.
Evanston, Ill.
Grey, Walter C.
Gridley, Mrs. Benjamin F.
Evanston, Ill.
Gridley, Mrs. Martin M.
Evanston, Ill.
Griefen, Mrs. Richard A.
Grier, Miss Margaret Graham
Flossmoor, Ill.
Griesbach, Mrs. John
Griesser, Richard
Griffenhagen, Edwin O.
Griffith, Mrs. Carroll L.
Griffith, Melvin L.
Griffith, Mrs. William C.
Griffiths, George W.
Griffiths, John
Grigware, Edward T.
Oak Park, Ill.
Grikshell, Mrs. George J.
Grimshaw, Wm.
Glen Ellyn, Ill.
Griswold, Harold T.
Evanston, Ill.
Grochowski, Mrs. George S.
Grogran, Mrs. Nona P.
Grohe, Mrs. Ernest P.
Grondal, Mrs. Philip B.
Winnetka, Ill.
Gronkowski, Rev. C. I.
Gronnerud, Dr. Paul
Grosfield, Mrs. Bertha M.
Gross, Alfred H.
Evanston, Ill.
Gross, Mrs. Alfred H.
Evanston, Ill.
Gross, Mrs. Charles W.
Gross, Mrs. Emily
Gross, Henry
Gross, Henry Rew
Gross, Mrs. Pincus A.
Gross, Mrs. W. H.
Grosser, Mrs. Frederick A.
River Forest, Ill.
Grossman, Max M.
Grosvenor, Dr. Wallace F.
Grosvenor, Mrs. William F.
San Francisco, Cal.
Grotenhuis, Mrs. Wm. J.
Grothkob, Mrs. William J.
Grotowski, Dr. Leon
Grover, Edwin O.
Winter Park, Fla.
Gruenstein, Mrs. Siegfried E.
Winnetka, Ill.
Grulee, Lowry K.
Evanston, Ill.
Gruner, Mrs. Hazel Ryan
Grunewald, Augustus H.
Gruninger, Franklin F.
Grunsfeld, Mrs. Alfred
Grunsfeld, Ernest A., Jr.
Grupe, William C.
Gubbins, William F.
Gudeman, Dr. Edward
Guderyahn, Miss Emma
Guenzel, Louis
Guernsey, Guy
Guettler, Mrs. Georgica Wenstrom
Glencoe, Ill.
Guggenheim, Fred
Guggenheim, Joseph
Guilliams, Mrs. John R.
Evanston, Ill.
Gulbransen, Alex G.
Gulick, J. H.
Gumbinger, Miss Dora
Gunderson, Geo. O.
Oak Park, Ill.
Gunderson, Miss Valborg
Evanston, Ill.
Gundlach, Mrs. C. M.
Gundlach, Ernest T.
Gunggoll, Mrs. G. A.
Gunn, Francis M.
Gunn, Mrs. Kittie N.
Gunnerman, Mrs. Louis H.
Gunning, James
San Diego, Cal.
Gunsaulus, Mrs. Frank W.
Gunther, Miss Lillian
Gunthorp, Miss Mattie J.
Gunthorp, Walter J.
Evanston, Ill.
Gurinian, Mrs. Vahan G.
Oak Park, Ill.
Gustafson, Mrs. Andrew
Gustafson, C. A.
Gutherz, Mrs. H. F.
Guthman, Mrs. Harold Sol
Guthmann, W. B.
Guthridge, Mrs. Frances M.
Guthrie, Miss Clara V.
Guthrie, Miss Mary G.
Guthrie, Seymour
Riverside, Ill.
Gwinn, William R.

Haas, Adolph R.
Haas, Charles
Winnetka, Ill.
Haas, Judge John Frederick
Haas, Dr. Raoul R.
Haase, Herbert
Hachmeister, Herman
Evanston, Ill.
Hack, Mrs. Frederick C.
Evanston, Ill.
Hackett, Karlton
Haddock, Sheldon H.
Haeberlin, Dr. John B.
Haerther, Mrs. William W.
Hagan, James M.
Hagen, Mrs. Daise
Hagen, Fred J.
Hubbard Woods, Ill.
Hagens, Dr. Garrett J.
Hagerty, Miss Elizabeth L.
Hagerty, Mrs. May
Hagey, Dr. Harry H.
Hagey, John F.
Haggard, John D.
Hagner, Frederick L.
Hahn, Mrs. Clarence A.
Evanston, Ill.
Hahner, Mrs. Marcella Burns
Haier, Henry E.
Haight, Mrs. Edith N. A.
Evanston, Ill.
Haight, George I.
Haight, William H.
Haines, Miss Tina Mae
Hair, Thomas R.
Evanston, Ill.
Hajicek, Frank G.
Hajicek, Rudolph
Hake, Otto E.
Halama, Mrs. Mary
Haldeman, W. S.

Hale, Mrs. Samuel
Hale, William B.
Winnetka, Ill.
Hales, Burton F.
Oak Park, Ill.
Hales, Mrs. G. Willard
Oak Park, Ill.
Hall, Arthur B.
LaGrange, Ill.
Hall, A. E.
Hall, Charles R.
Hall, Mrs. D. W.
Hall, Edward B.
Evanston, Ill.
Hall, Mrs. Herbert C.
Hall, Mrs. Howard Sherrill
Hall, Mrs. J. B.
New Orleans, La.
Hall, Mrs. Maria T. B.
Evanston, Ill.
Hall, Mrs. Miles J.
Hall, Robert Foote
Hall, Mrs. Robert W.
Glencoe, Ill.
Hall, Mrs. William B.
Hall, William Lovett
Hall, William W.
Hall, Mrs. W. H.
Glen Ellyn, Ill.
Halla, George Theodore
Halla, Mrs. Philip J.
Winter Park, Fla.
Hallam, Mrs. Julia C.
Hallberg, Mrs. Lawrence G.
Evanston, Ill.
Halle, H. J.
Hallead, Mrs. W. D.
Allegan, Mich.
Hallenbeck, Miss May
Halliwell, A. C.
Hallmann, August F.
Hallmann, Herman F.
Halloran, Mrs. Martin
Hallsted, James C.
Halperin, Aaron
Oak Park, Ill.
Halquist, Axel T.
Halstead, Mrs. Albert E.
Hambleton, Miss Margaret
Hamburger, Mrs. Alfred
Hamburgher, Miss Rae
Hamer, Mrs. Rowena
Hamill, Charles H.
Hamill, Mrs. Ernest A.
Hamill, Dr. Ralph C.
Winnetka, Ill.
Hamill, Robert W.
Hinsdale, Ill.
Hamilton, Arthur L.
Oak Park, Ill.
Hamilton, Edgar Lee
Oak Park, Ill.
Hamilton, Mrs. Henry R.
Oak Park, Ill.
Hamilton, Isaac M.
Hamilton, Joseph R.
Hamlin, Paul Delano
Hamline, Mrs. John Henry, Sr.
Lake Forest, Ill.
Hamm, Edward F.
Kenilworth, Ill.
Hammer, John Dillon
Hammers, Morgan J.
Wilmette, Ill.
Hammett, Miss Dorothy
Hammitt, Miss Frances M.
Palos Park, Ill.
Hammond, Fred E.
Benton Harbor, Mich.
Hammond, Mrs. Gardiner G.
Hammond, Mrs. Harry D.
Hammond, Mrs. Luther S.
Hammond, Luther S., Jr.
Hammond, Mrs. Robert R.
Barrington, Ill.
Hammond, T. S.
Hammond, Wilmer M.
LaGrange, Ill.
Hammons, Mrs. George L.
LaGrange, Ill.
Hand, George F.
Oak Park, Ill.
Hand, Geo. W.
Park Ridge, Ill.
Handelan, Halbert
Hanelin, Dr. William B.
Hank, Mrs. Jacob J.
Hanke, Mrs. Rudolph H.
Hankins, Mrs. Edward R.
Glencoe, Ill.
Hanley, Mrs. Henry L.
Hann, Mrs. J. Roberts
Kansas City, Mo.
Hann, R. A.
Hannaford, Alfred
Hannaford, Miss Mildred L.
Hannah, Alex W.
Kenilworth, Ill.
Hannah, Mrs. Mary H.
Hansen, A. S.
Hansen, Mrs. Carl
Hansen, Harry M.
Hansen, Jacob M.
Oak Park, Ill.
Hanson, August E.
Hanson, Berger
Homewood, Ill.
Hanson, Mrs. Burton
Evanston, Ill.
Hanson, Mrs. Flora M.
Douglas, Mich.
Hanson, Dr. Halvor C.
Hanson, H. E.
Oswego, Ill.
Hanson, Mrs. Victor E.
Waukesha, Wis.
Hapeman, Mrs. William Thomas
Wilmette, Ill.
Harbeck, J. R.
Detroit, Mich.
Harbison, L. C.
Hardenbergh, Lewis R.
Harder, Mrs. John H.
Hardis, George F.
Evanston, Ill.
Hardin, John H.
Hardin, Mrs. John H.
Harding, Chas. F.
Harding, Charles F., Jr.
Harding, Dwight S.
Harding, John Cowden
Harding, Mrs. Richard T.
Harding, Victor M.
Hubbard Woods, Ill.
Hardinge, Franklin
Hardinge, Miss Margaret
Hardwicke, Harry
Glencoe, Ill.
Hardy, Edward K.
Evanston, Ill.
Hardy, Francis H.
Evanston, Ill.
Hardy, Mrs. Grace Gilmore
Hardy, Henry G.
Hardy, Mrs. James S.
Hardy, Miss Marjorie
Harkness, Mrs. F. E.
Lake Forest, Ill.
Harkness, Miss Isabella Vincent
Highland Park, Ill.
Harmon, Mrs. Henry
Harmon, Roy M.
Harms, Mrs. Louis A.
Flossmoor, Ill.
Harnwell, F. W.
Harper, Gust A.
Harper, Mrs. Wm. R.
Harridge, John L.
Harrington, Miss Frances
Harrington, George B.
Harrington, Philip
Harris, Mrs. Abraham
Harris, Albert W.
Harris, David J.
Harris, Ewart S.
Harris, Mrs. Frederic G.
Harris, Mrs. Henry R., Jr.
Harris, Joseph
Harris, Miss Margaret
Kenilworth, Ill.

Harris, Miss Martha Emeline
Evanston, Ill.
Harris, Mrs. Maude Dowdell
Harris, Mrs. Norman Wadsworth
Winnetka, Ill.
Harris, N. Dwight
Evanston, Ill.
Harris, Squire Rush
Evanston, Ill.
Harris, Stanley G.
San Francisco, Cal.
Harris, Mrs. S. C.
Evanston, Ill.
Harrison, Mrs. Arthur C.
Harrison, Fairfax
Harrison, Mrs. Frederick J.
Winnetka, Ill.
Harrison, Harry P.
Kenilworth, Ill.
Harrison, Mrs. Mabel R.
Harroun, Mrs. Alexander M.
Harsha, Mrs. William M.
Hart, Miss Gertrude W.
Hart, Harry
Hart, Mrs. Harry
Hart, Henry G.
Glencoe, Ill.
Hart, Mrs. Herbert L.
Hart, H. Stillson
Barrington, Ill.
Hart, Joseph Chas.
Hart, Robert J.
Hart, William M.
Hart, Mrs. W. B.
Pasadena, Cal.
Harter, Mrs. Rose B.
Hartman, Mrs. Abraham
Hartman, Leon
Ravinia, Ill.
Hartman, W. J.
Hartmann, A. O.
Hartmann, Mrs. Hugo
Winnetka, Ill.
Hartshorn, Mrs. Myra Strawn
Hartwell, F. G.
Harvey, Mrs. Arlington C.
Evanston, Ill.
Harvey, Dr. Don S.
Harvey, Mrs. Harold B.
Harvey, Mrs. Hillman H.
Harvey, Mrs. Richard M.
Oak Park, Ill.
Harvey, Dr. Robert H.
Hasburg, John W.
Haskell, Mrs. George E.
Evanston, Ill.
Haskell, George Starkweather
Evanston, Ill.
Haskell, Mrs. George Starkweather
Evanston, Ill.
Haskins, Mrs. Grace M.
Winnetka, Ill.
Haskins, Mrs. Robert C.
Evanston, Ill.
Hasler, Mrs. Edward L.
Lake Forest, Ill.
Hastings, S. M.
Highland Park, Ill.
Hatch, Albert V.
River Forest, Ill.
Hatch, Miss Gertrude
Hately, Miss Louise
Hatterman, Mrs. William E.
Winnetka, Ill.
Hattataedt, Mrs. John J., Sr.
Haugan, Charles M.
Evanston, Ill.
Haugan, Jevne
Glencoe, Ill.
Haugan, Mrs. Oscar H.
Evanston, Ill.
Haupt, Edward
Hauser, Albert R.
Hausler, Martin G., Jr.
Havens, Arthur E.
Havens, Mrs. Jean Ingalls
Hawes, Mrs. Edna Harley
Chicago Heights, Ill.
Hawes, Miss Levanche D.
Nashville, Tenn.
Hawkes, Benj. C.
Kenilworth, Ill.
Hawkins, Miss Margaret Alcott
Evanston, Ill.
Hawkins, William O.
Hawley, Albert P.
Evanston, Ill.
Hawley, Chas. G.
Hawley, Mrs. Joseph R.
Hay, Thomas J.
Hay, William Sherman
Winnetka, Ill.
Hayes, Mrs. Charles M.
Winnetka, Ill.
Hayes, Mrs. Clarke Lorraine
Wilmette, Ill.
Hayes, Mrs. Frank
Evanston, Ill.
Haynes, Mrs. Gideon
Haynes, Mrs. Joseph R.
Haynes, Mrs. Raymond D.
Hays, Rev. Arthur A.
Hays, Clyde T.
Wilmette, Ill.
Hayward, Miss Alice
Hayward, Mrs. E. G.
Hayward, Mrs. E. L.
Hayward, Oscar C.
Hazlewood, Mrs. C. B.
Heacock, Dr. Edward M.
Headburg, Mrs. Albion Lambert
Healey, William F.
Wanchula, Fla.
Healy, Columbus
Healy, Mrs. Edward B.
Healy, James T., Jr.
Healy, John J.
Evanston, Ill.
Healy, M. A., Jr.
Williams Bay, Wis.
Healy, Vincent E.
Healy, William F.
Kenilworth, Ill.
Heaney, Dr. N. Sproat
Heartt, Mrs. J. C.
St. Augustine, Fla.
Heath, Mrs. Albert G.
Heathcote, Mrs. W. L.
Heaton, Herman C.
Hebel, Judge Oscar
Heberlein, Mrs. Augusta
Hechler, Mrs. William D.
Hecht, Frank A., Jr.
Barrington, Ill.
Hecht, Julius L.
Evanston, Ill.
Heck, Mrs. John
Heckler, Mrs. Andrew F.
Heda, Dr. Frank
Hede, Mrs. Christian
Hedges, Mrs. William S.
Wilmette, Ill.
Hedman, Mrs. Carl M.
Hedman, John A.
Hedmark, J. H.
Hedstrom, Mrs. Albert E.
Oak Park, Ill.
Heg, Mrs. Winslow
Evanston, Ill.
Hegg, Miss Anna
Heggie, Mrs. Charles
Heggland, Monroe
Lake Bluff, Ill.
Heileman, Miss Sybella
Heilmann, Adolf
Heiman, Marcus
New York, N. Y.
Heimann, Miss Lillian
Heine, Mrs. Albert
Berwyn, Ill.
Heine, Heinrich
Highland Park, Ill.
Heineman, Oscar
Heineman, Mrs. Walter F.

Heinig, Miss Katherine
Winnetka, Ill.
Heinz, Leonard
Heinzen, Mrs. Carl
Helsen, C. C.
Heiss, Herbert P.
Heitmann, Mrs. Louisa
Hektoen, Ludvig
Heldring-Fabricius, Baron Leon J. C., M.D.
Helfrich, Mrs. J. Howard
Wheaton, Ill.
Heller, Mrs. Albert
Heller, Dr. Charles
Heller, Mrs. Fred M.
Heller, Preston
Heller, Mrs. Walter E.
Hellesoe, Christian P.
Hellgren, Charles F.
Plano, Ill.
Hely, Miss Kathleen M.
Hemingway, Miss E. G.
Hemingway, Mrs. George R.
Oak Park, Ill.
Hemmens, Mrs. Walter P.
Henderson, Howard
Henderson, Mrs. Lightner
Henderson, Miss Lillian M.
Henderson, Mrs. Paul
Washington, D. C.
Henderson, Thomas B. G.
Henion, Mrs. W. Burr
Henius, Dr. M.
Henkel, Mrs. F. W. E.
Winnetka, Ill.
Henley, Engene H.
Hennessey, William S.
Evanston, Ill.
Henning, Dr. Albert F.
Henning, Miss Ethel A.
Hennings, Mrs. Abraham J.
Evanston, Ill.
Henoch, Mrs. Harry P.
Henoch, Louis M.
Henrich, Nicholas C.
Henry, C. D.
Henry, Huntington B.
Henry, H. P.
Henry, Nelson Winston
Henry, Richard C.
Henschel, Miss Amanda
Milwaukee, Wis.
Henshaw, Mrs. Raymond S.
Hepperle, Mrs. E. G.
Forest Park, Ill.
Herb, Dr. Isabella C.
Oak Park, Ill.
Herbst, Mrs. LeRoy B.
Herbst, Mrs. Vernon B.
Hereley, William
Beverly Hills, Cal.
Herendeen, Charles
Herlihy, Mrs. Charlotte R.
Herman, K. I.
Herman, Mrs. W. E.
Maywood, Ill.
Hermanson, Olof L.
Williams Bay, Wis.
Herne, Mrs. Olive Sprogle
Heron, Miss Grace
Heron, Lester G.
Evanston, Ill.
Herrick, Mrs. C. Judson
Herrick, Dr. James B.
Herrick, Miss Julia
Oak Park, Ill.
Herrick, Miss Louise
Herrick, Walter D.
River Forest, Ill.
Herring, Mrs. Mary Jane
Hinsdale, Ill.
Herrington, Mrs. Maude
Herrmann, Henry A.
Highland Park, Ill.
Hershey, Mrs. J. C.
Oak Park, Ill.
Hershey, Mrs. Orville S.
Oak Park, Ill.
Hertle, Louis
Lorton, Va.
Hertz, Mrs. Fred
Hertz, Mrs. John D.
Hertzberg, Edward C. J.
Park Ridge, Ill.
Herwig, Geo.
Herwig, Wm. D., Jr.
Hess, Charles Wilbur
Evanston, Ill.
Hess, Franklin
Hess, Mrs. Freeman L.
Hess, George H.
LaGrange, Ill.
Hess, Mrs. Julius H.
Hess, Mrs. William H.
Hessler, John B.
Hettler, H. H.
Heubach, Mrs. G.
Heun, Arthur
Heuser, Mrs. J. H.
Hartford, Mich.
Hewes, Alanson M.
Beverley Hills, Cal.
Hewitt, Mrs. Charles M.
Heyd, Mrs. Mary E.
Heyworth, Lawrence
Hiatt, Houston I.
Hinsdale, Ill.
Hibbard, Mrs. Angus S.
Hibbard, Frank S.
Hibbard, Frederick C.
Hibbard, Mrs. William G., Jr.
Winnetka, Ill.
Hibben, George
Hibben, James, Jr.
Evanston, Ill.
Hicks, E. H.
Winnetka, Ill.
Hicks, F. M.
Higbee, Roscoe B.
Higbie, Mrs. Frederick K.
Higginbothan, Mrs. Jasper M.
Higgins, Miss Gertrude M.
Higgins, John
River Forest, Ill.
Higgins, John W.
Higginson, George, Jr.
Lenox, Mass.
Higgs, Mrs. C. H.
Oak Park, Ill.
High, Mrs. George H.
Higley, Mrs. Arthur M.
Winnetka, Ill.
Higley, Mrs. Charles W.
Hinsdale, Ill.
Hildebrand, Master Eugene
Wilmette, Ill.
Hill, Mrs. Bruce L.
Oak Park, Ill.
Hill, Mrs. Charles Ernest
Hill, Mrs. Duke
Oak Park, Ill.
Hill, Mrs. Edward E.
Hill, Miss Elizabeth W.
Homewood, Ill.
Hill, Miss Frances Baillet
Hill, Mrs. Fred'k Keith
River Forest, Ill.
Hill, F. H.
Hill, Mrs. Louise G.
Pasadena, Cal.
Hill, Mrs. Lysander
Hill, Mrs. Margaret Y.
Hill, Miss Meda A.
River Forest, Ill.
Hill, William E.
Hill, Mrs. W. J.
Hillebrand, Dr. Henry J.
Hillis, Dr. David S.
Hillis, George H.
Phoenix, Ariz.
Hillman, Mrs. Edward, Sr.
Hills, Mrs. Charles W.
Hills, Miss Harriette E.
Hills, Mrs. J. M.
Hilton, H. H.
Himelblau, Mrs. A. L.
Himrod, Mrs. Frank W.
Hinde, T. W.
Hindman, Colonel Biscoe
Hinds, George T.

Hiner, Miss Estha
Hines, Edward
Evanston, Ill.
Hines, Mrs. John W.
Hines, Ralph J.
Hinkley, J. O.
Hinman, Miss Mary Wood
New York City, N. Y.
Hinrichs, Mrs. Bernhard
Hinrichs, Mrs. Edward A.
Evanston, Ill.
Hintz, John C.
Hipp, Mrs. Fred G.
Wilmette, Ill.
Hipp, Mrs. R. R.
Hippach, L. A.
Evanston, Ill.
Hippert, Mrs. Lila Walker
Riverside, Ill.
Hird, Frederick H.
Hirsch, Mrs. Henry H.
Forest Park, Ill.
Hirsch, Mrs. Morris
Hirschfeld, Leo S.
Hirsh, Mrs. Harry J.
Hirsh, Mrs. H. E.
Hirsh, William A.
Hirt, Mrs. O. R.
Hiscox, Morton
Oak Park, Ill.
Hitchens, Mrs. Benjamin F.
Hixon, Mrs. F. P.
Lake Forest, Ill.
Hixon, Robert
Hixson, Mrs. Henry Rea
Evanston, Ill.
Hoag, F. D.
LaGrange, Ill.
Hoag, Mrs. Junius C.
Hobart, Mrs. B. E.
Winnetka, Ill.
Hobart, Ralph H.
Winnetka, Ill.
Hobbs, Mrs. John P.
Riverside, Ill.
Hoch, Mrs. Arthur R.
Oak Park, Ill.
Hoch, William
Oak Park, Ill.
Hochsinger, Miss Margit
Hochstadter, Gustave
Hodgart, Mrs. Alex
Hodgdon, Charles
Hodgdon, Fred M.
Hodge, W. T.
Hodges, W. E.
Riverside, Ill.
Hodgkins, Mrs. Jefferson
Hodgkinson, Mrs. Philip S.
Hodgson, Mrs. G. C.
Hoefeld, Albert
Hot Springs, Ark.

Hoeffel, Dr. Adelaide D.
Hoeft, Mrs. Adolph R.
Evanston, Illl.
Hoelscher, Herman M.
Hoerber, Miss Caroline S.
Hoff, J. Haakon
Oak Park, Ill.
Hoffheimer, Arthur B.
Hoffman, Andrew
Hoffman, J. S.
Hoffman, Mrs. Mary
Hapeman
Highland Park, Ill.
Hoffmann, F. H.
Hoffmann, Mrs. Max
Hofheins, Mrs. Freda
Hogan, Miss Alice A.
Hohmann, Mrs. George
Hohmeyer, Mrs. Laura
Wilmette, Ill.
Hohner, Mrs. Carrie Birk
Hoier, Mrs. William V.
Hoit, Lowell
Holabird, Mrs. William S., Jr.
Holden, Charles R.
Holden, Mrs. Richard R.
Highland Park, Ill.
Holdom, Jesse
Holdsworth, Mrs. Fred J.
Hole, Macpherson L.
Holland, Harry
Winnetka, Ill.
Hollatz, Miss Carolina
Hollingshead, Mrs. A. G.
Evanston, Ill.
Hollis, H. L.
Holloway, Harry Cyrus
Glencoe, Ill.
Hollowell, Walter
Altadena, Cal.
Holmen, Mrs. Seymour E. B.
Holmes, Mrs. Bayard, Jr.
Holmes, Edward S.
Holmes, Edward S.
LaGrange, Ill.
Holmes, E. Burton
New York, N. Y.
Holmes, Frederick
Holmes, Judge George B.
Holmes, George J.
Holmes, Mrs. Halfton E.
Holmes, Miss Harriet F.
Batavia, Ill.
Holmes, Mrs. Howard L.
Holmes, Morris Grant
Holmes, Mrs. Oliver W.
Holmes, Walter E.
Holmes, William H.
Aurora, Ill.
Holmes, William N.
Holpuch, Mrs. Joseph A.

Holsman, Henry Tuttle
Holt, Mrs. Charles S.
Lake Forest, Ill.
Holt, Miss Ellen
Lake Forest, Ill.
Holt, Harry J.
Holt, James A.
Holton, Mrs. George D.
Holzer, Burtha Mae
Holzheimer, A. Max
Holzheimer, Joseph
Homan, Mrs. August
Honnold, Mrs. Fred C.
Winnetka, Ill.
Honore, Mrs. Lockwood
Honsik, Mrs. James M.
Hool, James A.
Hooper, Mrs. C. Lauron
Hooper, Mrs. William T.
Hoops, David H.
Hooven, G. E.
Hoover, Frank K.
Hoover, Mrs. Fred W.
Hoover, F. E.
Oak Park, Ill.
Hoover, Harry M.
Hoover, H. Earl
Glencoe, Ill.
Hoover, Ray Phelps
Evanston, Ill.
Hope, Mrs. Alfred S.
Hopkins, Miss Adelia A.
Hopkins, Albert L.
Hopkins, Mrs. Alvah Stanton
Hopkins, Mrs. Claude C.
Fruitport, Mich.
Hopkins, Constant C.
Highland Park, Ill.
Hopkins, Forest
Hopkins, Mrs. George D.
Hopkins, John L.
Hopkins, J. M.
Hopkins, Louis J.
Pasadena, Cal.
Hopp, Mrs. Alma F.
Horder, Edward Y.
Oak Park, Ill.
Horner, Mrs. Maurice L.
Horr, Miss Irene
Horton, Mrs. Benjamin P.
Oak Park, Ill.
Horton, George T.
Horton, Mrs. Gertrude M.
Horton, Horace B.
Horton, Mrs. Violetta L.
Horween, Isadore
Hosic, James Fleming
Yonkers, N. Y.
Hoskins, William
LaGrange, Ill.
Hoskins, Mrs. William J.
Oak Park, Ill.

Hotchkin, Miss Mary A.
Hotchkin, Mrs. P. M.
LaGrange, Ill.
Hotchkiss, Mrs. Willard E.
Stanford University, Cal.
Hottinger, Adolph F.
Hottinger, Gustave
Hottinger, Mrs. Joseph A.
Hotz, Ferdinand
Glencoe, Ill.
Hotz, Mrs. Robert
Lake Forest, Ill.
Hough, Mrs. W.
Glencoe, Ill.
Houghteling, Mrs. James Lawrence
Winnetka, Ill.
Houseman, Mrs. Frank
Houser, E. W.
Houston, Mrs. Grace H.
Houston, Mrs. Thomas J.
Hovey, Mrs. William S.
Evanston, Ill.
Hovland, Mrs. John P.
Howard, Austin A.
Howard, Einar C.
Wilmette, Ill.
Howard, Harold A.
Howard, Miss Katherine M.
Howard, Mrs. Nathaniel L.
Winnetka, Ill.
Howard, O. McG.
Howe, Miss Alice
Howe, Charles D.
Kenilworth, Ill.
Howe, Mrs. Charles Merwin
Bridgewater, Conn.
Howe, Clinton W.
Howe, C. Arthur
Howe, William G.
Howell, Albert S.
Howell, Mrs. C. D. B.
Evanston, Ill.
Howell, Miss Henrietta Helen
Howell, Mrs. Thomas M.
Howell, William
Howell, William S.
Evanston, Ill.
Howes, Frank W.
Howland, Dr. Edward D.
Howse, Richard G.
Hoyne, Dr. Archibald L.
Hoyne, Frank G.
Highland Park, Ill.
Hoyne, Mrs. Thomas Temple
Hoyt, Mrs. C. E.
Glen Ellyn, Ill.
Hoyt, Frederick T.
Hoyt, Mrs. N. Landon
Winnetka, Ill.
Hoyt, Mrs. Phelps B.
Hoyt, T. W.
Hrynevecky, Dr. Stephen
Huard, George N.
Hubbard, Clarence W.
Wilmette, Ill.
Hubbard, Mrs. Edward D.
Hubbard, Mrs. Geo. Wallace
River Forest, Ill.
Hubbard, John M.
Hubbard, Mrs. J. D.
Boston, Mass.
Hubbard, William C.
Lake Forest, Ill.
Hubbard, Mrs. William H.
Huber, Ernest
Huber, Mrs. Harry Lee
Huber, Miss Katherine D.
Huber, Mrs. M. J.
Huck, Louis C.
Ferndale, Mich.
Huckin, Mrs. Albert G.
Maywood, Ill.
Hudson, H. N.
Hudson, Mrs. Walter L.
Hudson, Wm. E.
Wilmette, Ill.
Huening, Frank T.
Huewing, A. H.
Oak Park, Ill.
Huffaker, Mrs. O'Bannon L.
Hug, Mrs. Alex G.
Hughes, Edward J.
Hughes, George A.
Riverside, Ill.
Hughes, Hugh F.
Hughes, J. W.
Downers Grove, Ill.
Hughes, Mrs. P. A.
Hughitt, Mrs. Marvin
Lake Forest, Ill.
Huhn, Mrs. Joseph H.
Hulbert, Milan H.
Hulburd, Mrs. Charles S.
Maywood, Ill.
Hulburd, DeForest
Lake Forest, Ill.
Hulburd, Mrs. DeForest
Lake Forest, Ill.
Hull, Mrs. Joseph C.
Hullhorst, Dr. P.
Topeka, Kan.
Hult, Mrs. Lars V.
Solana Beach, Cal.
Hultgen, Dr. Jacob F.
Hultquist, Mrs. Adolph A.
Elmhurst, Ill.
Hume, Mrs. John T.
Hummel, Mrs. J. H.
Hummeland, Andrew
Hummer, Mrs. John S.
Hummert, Mrs. Edward Frank
Humphreys, Mrs. R. Garretson,
Huncke, O. W.
Evanston, Ill.
Hunn, Miss F. E. S.
Hunn, Howard G.
Hunt, Mrs. Robert W.
Hunt, Mrs. William L. Exley
Evanston, Ill.
Hunt, Willis R.
Hunter, Eugene F.
Hunter, Mrs. H. F., Sr.
Evanston, Ill.
Hunter, Mrs. James Wilmer
Rome City, Ind.
Hunter, Robert H.
Hunter, S. M.
Hupfeld, Alexander O., Jr.
Hurd, Mrs. Burton D.
Hurd, Max Harold
Wilmette, Ill.
Hurlburt, Mrs. Robert L.
Beverly Hills, Cal.
Hurlbut, Mrs. William D.
Hurley, Mrs. Edward N., Jr.
Hurley, Mrs. Edward N., Sr.
Hursen, Horace H.
Hursen, Patrick J.
Hurter, A. S.
Husser, Joseph John
Pasadena, Cal.
Hussey, Mrs. E. E.
Glen Ellyn, Ill.
Hussey, Harry
Peking, China
Huston, Mrs. Guy
New York, N. Y.
Huston, Mrs. Ward T.
Evanston, Ill.
Huszagh, Ralph D.
Winnetka, Ill.
Huszagh, Mrs. R. D.
Winnetka, Ill.
Huszagh, R. LeRoy
Winnetka, Ill.
Hutchings, Mrs. Edith
Minneapolis, Minn.
Hutchins, James C., Jr.
Hutchinson, Alfred H.
Hutchinson, Mrs. C. L.
Hutchinson, Mrs. E. W.
Hutchinson, Irving K.
Hutchinson, John W.
Hutchinson, Mrs. S. Adeline

Hutchinson, Mrs. W. B.
Michigan City, Ind.
Hutchison, Miss Jean
Hutchison, Miss Mary D.
Hutchison, Dr. Roy M.
Huth, Walter H.
Hutton, James F.
Evanston, Ill.
Hyman, Mrs. Cora B.
Hyman, Miss Libbie Henrietta
Hymers, Mrs. Edward
Evanston, Ill.
Hyndman, Mrs. A. H.
Hynes, Rev. James A.

Ickes, Mrs. Harold L.
Hubbard Woods, Ill.
Igoe, Michael L.
Iliff, Mrs. George F.
Wilmette, Ill.
Illsley, Wm. A.
Ingalls, Clarence E.
Ingalls, Mrs. J. Kibben
River Forest, Ill.
Ingals, Mrs. E. Fletcher
Inglesby, Thomas P.
Ingwersen, Emil H.
Ingwersen, T. H.
Flossmoor, Ill.
Inlander, Samuel S.
Innes, Mrs. Alex J.
Oak Park, Ill.
Insull, Samuel, Jr.
Iralson, Mrs. Moses
Irons, Dr. Ernest E.
Irvine, Fred K.
Irving, Mrs. Hillel T.
Irwin, Miss Jessie B.
Irwin, Mrs. Samuel P.
Normal, Ill.
Isaacs, Mrs. Henry
Isenberg, Isadore
Isham, Albert Keep
Isham, Henry P.
Lake Forest, Ill.
Isham, Ralph
Santa Barbara, Cal.
Israel, Joe
Iverson, Ralph W.
River Forest, Ill.

Jackson, Arthur S.
Jackson, Miss Elise S.
Wheaton, Ill.
Jackson, Emery B.
New York, N. Y.
Jackson, Mrs. Florence
Jackson, Dr. Harry
Winnetka, Ill.
Jackson, Horace
San Diego, Cal.
Jackson, Mrs. Jefferson
Jackson, Dr. Siegfried
Jackson, Mrs. William C.
Jackson, William H.
Jacob, Mrs. William C.
Jacobs, Mrs. Charles R.
Winnetka, Ill.
Jacobs, Hyman A.
Jacobs, Louis G.
Jacobs, Nicholas
Jacobs, Walter H.
Jacobsen, Otto S.
Jacoby, William L.
Jaeger, Miss Dorothy Marie
Jaeger, Mrs. Edward W.
Jaeger, George J.
Jaeger, Miss Ida
Jaffray, Mrs. D. S., Jr.
Jahn, Mrs. Adolph
Evanston, Ill.
James, Dr. Austin F.
James, D. O.
James, Mrs. Edward A.
James, Mrs. George F.
James, Dr. William A.
James, Mrs. W. R.
Oak Park, Ill.
Jamieson, Charles B.
Janda, Joseph J.
Janes, Geo. L.
Janisch, H. P.
Brookline, Mass.
Jankowski, John
Jannotta, Mrs. Stella S.
Janovsky, Karel V.
Jansky, Mrs. Anton I.
Evanston, Ill.
Janusch, Fred W.
Jaques, Mrs. Bertha E.
Jaques, Louis T.
Jaques, Mrs. Willard W.
Jaquith, Dr. Walter A.
Evanston, Ill.
Jarchow, Mrs. Charles C.
Evanston, Ill.
Jared, Dr. Vernon M.
W. Palm Beach, Fla.
Jarnagin, William N.
Jarratt, Mrs. Walter J.
Jarvis, Wm. B.
Jauss, Mrs. William
Jay, Webb
Miami Beach, Fla.
Jeffery, Mrs. Edward T.
Jeffery, Mrs. Kate E.
Jegen, Mrs. Lawrence A.
Jelinek, Michael H.
Berwyn, Ill.
Jelke, F. Frazier
New York, N. Y.
Jelke, John F.
Jellinek, S. R.
Jenkins, Mrs. Carl H.
Wilmette, Ill.
Jenkins, D. F. D.
Jenkins, J. Elliott
Jenkins, Sidney H., Jr.
Jenkinson, Mrs. Arthur G.
Park Ridge, Ill.
Jenks, Mrs. Lewis B.
Jenks, Mrs. W. S.
Jenner, Mrs. Austin
Winnetka, Ill.
Jennings, Chas. A.
Jennings, Mrs. Samuel C.
Evanston, Ill.
Jennings, Mrs. Sarah Thornton
Jennings, W. H.
Jensen, Elmer C.
Jensen, Hans C.
Jensen, Paul D.
Jensen, Mrs. Peter
Jerger, Mrs. Joseph A.
Jerrems, Mrs. Arthur W., Sr.
Jerrems, Thomas W.
Jewell, Mrs. Emerald Maxwell
Jewett, Miss E. M.
Jirka, Dr. Frank J.
Cicero, Ill.
Jirka, Dr. Irwin G.
Oak Park, Ill.
Joern, Miss W. M.
River Forest, Ill.
John, Dr. Findley D.
Johns, Mrs. Albert F.
Oak Park, Ill.
Johnsen, Charles
Johnsen, Dr. Elberg N.
Johnson, Miss Agnes E.
Johnson, Mrs. Albert
Johnson, Dr. Albert G.
Johnson, Alvin O.
Johnson, Arthur L.
Oak Park, Ill.
Johnson, Arthur S.
Springfield, Ill.
Johnson, Carl W.
Johnson, Charles J.
Johnson, Chester H.
Johnson, C. Everett
Altadena, Cal.
Johnson, Edward Ayer
Johnson, Edwin T.
Oak Park, Ill.
Johnson, Frank J.
Johnson, Mrs. George E. Q.
Johnson, Gilbert D.
Johnson, Glenn V.
Johnson, Miss Grace

Johnson, Mrs. Harley Alden
Oak Park, Ill.
Johnson, Herbert M.
Johnson, Mrs. Herbert Sheldon
Johnson, Hosmer Ayer
Arlington, Mass.
Johnson, H. C.
Glencoe, Ill.
Johnson, Mrs. James W.
Johnson, Mrs. John A.
Johnson, John E.
Johnson, Mrs. John M.
Johnson, Joseph F.
Johnson, J. Will
Johnson, L. M.
Johnson, Martin P.
Oak Park, Ill.
Johnson, Mrs. M. Dwight
Johnson, Olaf B.
Johnson, Mrs. O. W.
Johnson, Mrs. Roy Allie
Johnson, Mrs. Walter J.
Evanston, Ill.
Johnson, Walter M.
Johnson, Mrs. W. B.
Oak Park, Ill.
Johnston, Edward R.
Glencoe, Ill.
Johnston, Miss Ella P.
Johnston, Mrs. Hubert M.
Evanston, Ill.
Johnston, Hugh McBirney
Johnston, Mrs. Ida Lamson
Milwaukee, Wis.
Johnston, I. B.
Evanston, Ill.
Johnston, John S.
River Forest, Ill.
Johnston, Mrs. Morris L.
Johnston, S. T.
Riverside, Ill.
Johnston, Wilbur D.
Johnston, William K.
Johnstone, Dr. A. R.
Johnstone, F. B.
Johnstone, George A.
Winnetka, Ill.
Johnstone, Mrs. Hugo R.
Hamilton, Mass.
Johnstone, Dr. Mary M. S.
Johnstone, T. K.
Jones, Aaron J.
Jones, Mrs. Ashley Oliver
Jones, A. G.
Jones, A. R.
Jones, Mrs. Chas. A.
Jones, Mrs. Charles J.
Jones, Mrs. C. M.
Whiting, Ind.
Jones, Mrs. E. Mansfield
Winnetka, Ill.
Jones, Miss Florence Nightingale
Orlando, Fla.
Jones, Frank Hatch
Jones, Fred B.
Jones, Mrs. Grace Bowman
Jones, Miss Gwethalyn
Jones, G. H.
Jones, Dr. Hugh O.
Jones, H. W.
Jones, Miss Jessie L.
Orlando, Fla.
Jones, John Huxley
Jones, John S.
Columbus, Ohio
Jones, J. William
Jones, Mrs. Keith
London, England.
Jones, Mrs. Louis E.
Jones, Mrs. Marian W.
Jones, Melvin
Jones, Mrs. Owen Barton
Lake Forest, Ill.
Jones, Mrs. Roswell N.
Oak Park, Ill.
Jones, Roy L.
River Forest, Ill.
Jones, William T.
Wilmette, Ill.
Jopson, Mrs. R. Keith
Jordan, Cady M.
Jordan, C. W.
Kenilworth, Ill.
Jordan, Mrs. E. O.
Homewood, Ill.
Jordan, Scott
Jorgeson, Charles M.
Glen Ellyn, Ill.
Jorgeson, F. C.
Park Ridge, Ill.
Jorn, John F.
Joseph, Miss Ida May
Joseph, L. L.
Joslyn, M. L.
Hinsdale, Ill.
Joy, J. A.
Joyce, D. G.
Joyce, James S.
Joyce, Joseph
Kenilworth, Ill.
Joyce, P. H.
Antioch, Ill.
Joyer, Louis C.
LaGrange, Ill.
Judd, Frank Rogers
Judd, Mrs. Henry S.
Judson, Mrs. Clay
Judson, F. C.
Juergens, Miss Anna
Juergens, H. Paul
Juergens, Wm. F.
Jung, Mrs. Harry A.
Junker, Mrs. Richard A.
Junkin, Mrs. Francis T. A.
Washington, D. C.
Junkin, Francis T. A.
Washington, D. C.

Kaeding, Fred G.
Kaempfer, Fred
Kaericher, Mrs. Grover D.
Kahlke, Dr. Charles E.
Kahn, Fred S.
Kahn, Gustave
Kahn, Mrs. Isa W.
Kahn, Mrs. Jules R.
Kahn, Louis
Kahn, Louis E.
Kahn, Dr. Maurice
Kahn, Dr. Otto L.
Kaiser, Austin A.
Oak Park, Ill.
Kaiser, Mrs. Charlotte B.
Kalacinski, Mrs. Felix
Kalom, Mrs. Anna
Kaltenbach, Mrs. Fred
Elmhurst, Ill.
Kaminski, Miss Louise
Kammann, Mrs. Millicent A.
Kampp, Joseph P., Jr.
Kanavel, Dr. Allen B.
Kane, Daniel F.
Kannally, Mrs. Michael V.
Kaplan, Mrs. Joseph O.
Kaplan, Nathan D.
Kapsa, Dr. Pauline R.
Karcher, George H.
South Pasadena, Cal.
Karcher, Mrs. Irene A.
Karger, Mrs. Samuel
Karmsen, Miss Zelma
Karnes, Mrs. George
Winnetka, Ill.
Karpen, Mrs. King
Karpen, Michael
Karpen, S.
Flossmoor, Ill.
Kartoon, Morris
Karzas, Andrew
Kasnicka, Joseph F.
Kaspar, Otto
Kaspar, Mrs. William
Kastor, Richard H.
Katz, Herman
Wilmette, Ill.
Katz, L. M.
Katz, Mrs. Sidney L.
Katzinger, Arthur
Katzinger, Mrs. Edward
Kau, Henry
Kauffman, F. A.
Kauffman, Mrs. R. King
Kauffman, Theodore

Kaufman, S. I.
Wilmette, Ill.
Kaumeyer, Edwin A.
Wilmette, Ill.
Kavanagh, Maurice F.
Kawin, Charles C.
Kawin, Mrs. David
Kay, Mrs. Genevieve
Keane, H. Victor
Keck, Mrs. George F.
Keebler, Mrs. Edward F.
Keehn, George W.
Winnetka, Ill.
Keehn, Mrs. Theo. C. L.
Winnetka, Ill.
Keeler, Mrs. C. D.
Keeley, Mrs. Eugene M.
Keeley, Mrs. Mary E.
Pasadena, Cal.
Keeley, Thomas F.
Keene, Mrs. Joseph
Keeney, Albert F.
Keeney, John H.
Keeton, Mrs. Robert W.
Kehl, Mrs. Robert E.
Kehl, Mrs. William J.
Kehoe, High B.
Keig, Mrs. Marshall E.
Hinsdale, ill.
Keim, Mrs. Isaac
Keiser, George E.
Lake Forest, Ill.
Keith, Carl
Kenilworth, Ill.
Keith, Mrs. Darwin
Rockford, Ill.
Keith, Mrs. Henry A.
Evanston, Ill.
Keith, Robert P.
Keith, Mrs. Robert R.
Racine, Wis.
Keith, Stanley
Keizer, R. G.
Riverside, Ill.
Kelder, Mrs. Peter N.
Oak Park, Ill.
Keller, August H.
Mount Prospect, Ill.
Keller, Mrs. A. H.
Keller, Mrs. C. W.
Wauwatosa, Wis.
Keller, Daniel F.
Keller, Mrs. Ezra A.
LaGrange, Ill.
Keller, Theodore C.
Evanston, Ill.
Kelley, Mrs. David
Los Angeles, Cal.
Kellogg, Mrs. George M., Jr.
Kellogg, Mrs. John L.
Kellogg, J. G.
Pasadena, Cal.
Kellogg, Miss Lois
Kellogg, Mrs. Milo G.
Winnetka, Ill.
Kelly, D. F.
Kelly, Mrs. Edward Joseph
Kelly, Frank M.
Kelly, George A.
Kelly, Miss Helen M.
Kelly, James J.
Kelly, Patrick T.
Park Ridge, Ill.
Kelly, William P.
Highland Park, Ill.
Kemp, Mrs. Edward M.
Winnetka, Ill.
Kemp, Philip G.
Kempe, Mrs. Elizabeth S.
Kemper, Miss Hilda M.
Kemper, James S.
Kempner, Harry B.
Kempster, Mrs. Joseph H.
Indiana Harbor, Ind.
Kendall, Mrs. Anna N.
Kendall, George M.
Glen Ellyn, Ill.
Kendall, George R.
Kendrick, Carroll C.
Hubbard Woods, Ill.
Kendrick, Mrs. John W.
Kenealy, William
Kenly, Mrs. William K.
Kennedy, Charles A.
Kennedy, Dennis J.
Kennedy, Mrs. Elizabeth
Kennedy, James F.
Kennedy, James M.
Kennedy, John H.
Kennedy, John W.
Kennedy, Miss Leonore
Kennedy, Miss Ruth
Louise
Kennedy, Thomas E.
Kennicott, Mrs. Donald
Kent, Mrs. Virginia J.
Evanston, Ill.
Kenyon, Mrs. Edward F.
Kenyon, Robert E.
Lake Forest, Ill.
Keogh, John W.
Keppner, H. W.
Cicero, Ill.
Kerber, Mrs. Herbert E.
Highland Park, Ill.
Kerber, W. L.
Kern, Mrs. Harry
Kern, Mrs. Jacob J.
Kern, Dr. Nicholas H.
Kerns, George F.
River Forest, Ill.
Kerr, Dr. Ellis K.
Oak Park, Ill.
Kerr, Mrs. Emma M.
Kersey, Mrs. Glen B.
Hinsdale, Ill.
Kerwin, Mrs. Hope E.
Wilmette, Ill.
Kesner, Jacob L.
Kesner, Solomon H.
Kessler, Philip C.
Ketcham, Charles E.
Ketcham, Miss Enid
Rogers
Keyes, Mrs. Rollin A.
Evanston, Ill.
Keyes, Mrs. R. W.
Oshkosh, Wis.
Kibby, Mrs. G. W.
Wilmette, Ill.
Kibler, Mrs. Harold R.
Kidston, R. H.
LaGrange, Ill.
Kidwell, James E.
Kidwell, W. H.
Kiernan, Mrs. James G.
Kihm, Fred J.
Evanston, Ill.
Kilbert, Robert
Kilbourne, L. B.
Kile, Miss Kathryn L.
Kilner, Mrs. J. H.
Oak Park, Ill.
Kimball, C. N.
Highland Park, Ill.
Kimball, Miss Elisabeth
Gurnsey
Benzonia, Mich.
Kimball, Ernest M.
Glencoe, Ill.
Kimball, George D.
Kimball, Mark R.
West Newton, Mass.
Kimball, Mrs. Ralph R.
Hinsdale, Ill.
Kimball, Mrs. V. W.
River Forest, Ill.
Kimbark, Mrs. Eugene U.
Evanston, Ill.
Kimbell, Raymond G.
Wilmette, Ill.
Kinberg, Mrs. Hilda
Ravinia, Ill.
Kinberg, Mrs. William O.
Wilmette, Ill.
Kind, Mrs. John L.
Kindred, Keith
King, Mrs. Chas. G.
King, Frank J.
King, Frederick E.
King, Mrs. John Andrews
Lake Forest, Ill.
King, Mrs. Joseph H.
King, Lawrence F.
King, Mrs. Ralph W.
King, Samuel B.

Kingman, Mrs. Arthur G.
Hinsdale, Ill.
Kingsbury, Prof. Forrest A.
Kingston, Mrs. Rose L.
Kinney, Mrs. Frank Wesley
Kinsey, Frank
Kintzel, Richard
Kiplinger, Walter M.
Kircher, Mrs. Andrew
Kirchheimer, Max
Kirchhoff, Mrs. A. B.
Franklin Park, Ill.
Kirk, Miss Mina Mildred
Kirk, Walter R.
Kirkland, Mrs. E. A.
Kirkland, Mrs. Weymouth
Kirkley, Mrs. James M.
Kirkpatrick, Mrs. Olin P.
Hinsdale, Ill.
Kirn, Mrs. Oscar C.
Kittredge, Miss Janet
Pasadena, Cal.
Kjellberg, Mrs. Thekla S.
Lakewood, Mich.
Klaas, Mrs. Violet G. Malmstrom
Ravinia, Ill.
Klaner, Mrs. Fred
Klaproth, Mrs. Otto C.
Oak Park, Ill.
Klauck, Edward
Klee, Max
Klee, Nathan
Highland Park, Ill.
Klein, Alfred H.
Klein, Mrs. A. S.
Klein, Henry A.
Klein, Mrs. Irving N.
Klein, Joseph H. P.
Klein, Miss Louise Sidney
Klein, Mrs. Samuel
Klein, William J.
Kleist, Mrs. Harry
Kleker, F. F.
Kleman, C. A.
Klenha, Mrs. Joseph Z.
Cicero, Ill.
Klenk, Paul T.
Blue Island, Ill.
Klenze, Robert O.
Kleppinger, William Henry, Jr.
Klicka, Joseph
Kline, Sol
Klinetop, Dr. Charles W.
Kling, Mrs. LeRoy A.
Evanston, Ill.
Klingler, Dr. Ellis G.
Chicago Heights, Ill.
Klink, A. F.
Evanston, Ill.
Klock, Frank B.
River Forest, Ill.
Klotz, Charles A.
Winnetka, Ill.
Klotz, Edward C.
Knapp, Mrs. Charles E.
Knapp, Dr. Ernest L.
Knapp, Mrs. Frederick H.
Knapp, George O.
New York, N. Y.
Knapp, Dr. Harry Parker
Oak Park, Ill.
Knehans, William H.
Oak Park, Ill.
Knight, Howard W.
Glencoe, Ill.
Knight, Mrs. James S.
Evanston, Ill.
Knight, Miss Rose M.
Evanston, Ill.
Knight, Samuel E.
Evanston, Ill.
Knobbe, John W.
Knoche, Miss Esther Amanda
Knode, O. M.
Knowles, Dr. Sidney J.
Park Ridge, Ill.
Knox, Mrs. Elmer G.
Knox, Harry S.
Knuepfer, Mrs. Claude A.
Knutson, George H.
Kob, Charles M.
Kobick, Henry G.
Koch, Albert C.
Evanston, Ill.
Koch, Miss Helen L.
Blue Island, Ill.
Koch, Mrs. Sumner L.
Kocher, Jacques J.
Flossmoor, Ill.
Kochs, August
Kochs, Mrs. Robert T.
Kochs, Mrs. Thekla
Koeber, Theodore H.
Koehne, Jack William Louis
Koelle, George
Cedar Lake, Ind.
Koenigsberg, Nathaniel
Koester, Henry
Kohl, Mrs. Caroline L.
Kohler, Eric L.
Kohler, Miss Evangeline
Sheboygan, Wis.
Kohler, G. A. Edward
Kohler, Herbert V.
Kohler, Wis.
Kohlhamer, Mrs. Robert
Kohlsaat, Miss Edith M.
Hubbard Woods, Ill.
Kohlsaat, Mrs. Edward C.
Winnetka, Ill.
Kohn, Albert W.
Kohn, Emil
Kohn, E. J.
Kohn, Mrs. Louis A.
Kohn, Mrs. Louis H.
Kohn, Oscar
Kolar, Mrs. Jerome E.
River Forest, Ill.
Kollman, Miss Ida H.
Koltz, George C., Sr.
River Forest, Ill.
Komaiko, S. B.
Komarek, Mrs. Gustav
Komiss, David S.
Konsberg, A. V.
Evanston, Ill.
Konsberg, Mrs. Edgar T.
Hubbard Woods, Ill.
Koolish, Mrs. Michael
Kopecky, Joseph
Kopf, William P.
Kopriwa, Edward E.
Kordick, Frank
Koretz, Mrs. Adolph
Glencoe, Ill.
Koretz, Mrs. Mae M.
Winnetka, Ill.
Korinek, Mrs. Richard J.
Kormach, Miss Flora
Kornblith, Mrs. Howard G.
Highland Park, Ill.
Korten, Charles A.
Kelso, Wash.
Kortzeborn, Jacob E.
Kozakiewicz, Dr. Leon P.
Kozlowski, Boleslaw R.
Kozminski, Charles
Kracher, Robert
Kraemer, Mrs. L.
Kraetsch, Mrs. Edmund W.
Kraffmiller, Michael P.
Krafft, Dr. Jacob C.
Oak Park, Ill.
Kraft, Mrs. Charles H.
Wilmette, Ill.
Kraft, Mrs. George
Winter Park, Fla.
Kraft, James L.
Kralovec, John
Kralovec, Mrs. Otto J.
Oak Park, Ill.
Kralund, Mrs. Walter
Joliet, Ill.
Kramer, Adolph F.
Kramer, Mrs. Alvin F.
Kramer, Leroy
Kranstover, Albert H.
Krasa, Edward J.
Oak Park, Ill.
Kraus, Albert
Kraus, Peter J.

Krause, John J.
Evanston, Ill.
Kreer, John G.
Kremer, Chas. E.
Krenn, Edwin D.
Kretschmer, Dr. Herman L.
Kretschmer, Theo O.
Kreuscher, Mrs. Phillip H.
Kriebel, Fred L.
Winnetka, Ill.
Krietenstein, Mrs. Fred F.
Krietenstein, Mrs. John C.
Kritchevsky, Dr. Wolff
Kroch, Adolph
Kroeck, Arthur H.
Kroeck, George J.
Kroehl, Howard
Evanston, Ill.
Kroeschell, Miss Alice
Kroeschell, Mrs. Robert
Krogness, C. George
San Francisco, Cal.
Krohmer, William F.
Kronenberger, Mrs. Carl H.
Lowell, Mich.
Kropf, O. F.
Krost, Dr. Gerard N.
Krueger, Mrs. George G.
Wilmette, Ill.
Krueger, Leo A.
Kruetgen, Ernest J.
Kruizenga, Martin B.
Krumrine, Earl G.
Krutckoff, Charles
Kubin, Mrs. Otto
Kuderling, Mrs. Mary B.
Kuechler, Miss Agnes
Kuflewski, Mrs. Stanley J.
Kuh, Mrs. Edwin J., Jr.
Highland Park, Ill.
Kuh, George E.
Highland Park, Ill.
Kuh, Dr. Sydney
Kuhl, H. H.
Wilmette, Ill.
Kuhn, Frederick T.
Kuhn, Mrs. Rudolph
San Mateo, Cal.
Kuhns, M. S.
Kulp, Mrs. Benjamin
Kumbalek, Irving J.
Kunde, Otto R.
Kunstadter, Albert
Kunz, Edward A.
Wilmette, Ill.
Kunze, L. G.
Kuppenheimer, Albert B.
Kurtz, G. R.
Kurtzon, M.
Kurz, Charles C.
Kurzon, R. Bernard

Kus, Thomas G.
Hubbard Woods, Ill.
Kvitek, Dr. Louis C.
Kyas, Ernst

La Bounty, Mrs. Orvice
LaBuy, Mrs. Walter J.
LaChance, Mrs. Leandre H.
LaChapelle, Mrs. Elmer V.
Lachmann, Mrs. Numa
Lackie, Herbert J.
Lackner, Francis A.
Winnetka, Ill.
Ladenson, Mrs. Nathan T.
Evanston, Ill.
Laemmer, William Walter
Oak Park, Ill.
Laflin, Mrs. Charles W.
Laflin, John P.
Laflin, Louis Ellsworth, Jr.
Lake Forest, Ill.
Laflin, Mrs. Louis E.
Lake Forest, Ill.
LaForge, Dr. Alvin W.
Lafrentz, Miss Florentine
Lagorio, Mrs. F. A.
LaGuske, Mrs. Chester
Lake, Dr. George B.
Highland Park, Ill.
Lamb, Mrs. Chauncey
Hinsdale, Ill.
Lamb, F. H.
Lamb, Louis A.
Lambert, Mrs. Frank
Lambert, W. E.
Glen Ellyn, Ill.
Lamberton, Mrs. George H.
Lamm, Mrs. A. Hamilton
Lammers, Herman C.
Lammert, Mrs. Ferdinand E.
Lamond, Mrs. Thomas A.
Lamons, Mrs. Homer C.
Lampert, Mrs. Lydia
Lamping, Mrs. Thomas J.
Lamson, Mrs. W. A.
Hubbard Woods, Ill.
Lanaghan, Gideon F.
Lanahan, Mrs. M. J.
Lancaster, E. A.
Landick, Mrs. William E.
Landis, Mrs. Kenesaw M.
Landon, Frark H.
Riverside, Ill.
Landon, Henry C.
Evanston, Ill.
Landon, Mrs. Hugh McK
Oldfields, Indianapolis, Ind.
Landon, Mrs. Mattie
Oak Park, Ill.

Landreth, Robert N.
Winnetka, Ill.
Landry, A. A.
Lane, Mrs. Eben
Lane, F. H.
Lane, Miss Marjorie
Lane, Wallace R.
Evanston, Ill.
Lang, Miss Ida
Lang, Isidor
Winnetka, Ill.
Lang, Wm. J.
Langbein, Otto T.
Langdon, Mrs. Verne R.
River Forest, Ill.
Lange, Mrs. August
Lange, Mrs. Bertha
Lange, Louis H.
Langenbach, Mrs. Alice R.
Blue Island, Ill.
Langert, A. M.
Langland, James
Langosch, Mrs. August
Langridge, Mrs. F. L.
Langwill, Mrs. A. M.
LaGrange, Ill.
Langworthy, Mrs. B. F.
Winnetka, Ill.
Langworthy, Mrs. C. E.
Lansinger, Mrs. J. M.
Larimer, Mrs. Howard S.
Larson, Miss Anna
Evanston, Ill.
Larson, Miss Blenda J.
Larson, Christ
Larson, Mrs. Edward A.
Larson, Mrs. Erik
Larson, F. A.
Larson, Mrs. George L.
Larson, Mrs. G. A.
Larson, Mrs. Joseph H.
Larson, Miss Marguerite
Larson, Mrs. Peter L.
Oak Park, Ill.
LaShelle, George R.
Highland Park, Ill.
Lasker, A. D.
Lasker, Ira
Lathrop, Mrs. Bryan
Lathrop, Mrs. E. P.
Rockford, Ill.
Lathrop, F. A.
Lathrop, Gardiner
Latimer, Mrs. Melville E.
Lau, F. C.
Oak Park, Ill.
Lau, Max
Laue, Mrs. John H.
Lauer, Mrs. Gertrude R.
Whiting, Ind.
Lauerman, Mrs. Conrad G.
Laughlin, Butler
Lauren, Newton B.

Lauritsen, Mrs. L. Christian
Lauritzen, Christian M.
Lauter, Adolph
Lautmann, Herbert M. Highland Park, Ill.
Lavender, Mrs. John M.
Lavieri, Dr. J. R.
Law, Geo. H. Downers Grove, Ill.
Law, Mrs. Marc A. Highland Park, Ill.
Law, Mrs. Robert O. Winnetka, Ill.
Lawler, John J.
Lawless, Dr. Theodore K.
Lawrence, Andrew M.
Lawrence, Frederick K. Evanston, Ill.
Lawrence, Joseph V.
Lawrence, Philip Signor, Jr. Oak Park, Ill.
Lawrie, David A.
Lawson, Arthur J. LaGrange, Ill.
Lawson, F. W.
Lawson, Mrs. Iver N.
Lawton, George J.
Laycock, Mrs. Hartley C.
Lazier, Mrs. S. D. Belleville, Ontario
Leach, O. G.
Leahy, Harold F.
Leahy, Thomas F.
Learned, Edwin J. Lake Forest, Ill.
Leask, James
Leavell, Mrs. James R. Lake Forest, Ill.
Leavitt, Mrs. William M.
Lebensohn, Dr. James E.
Lebensohn, Dr. Meyer H.
Lebolt, J. M. H. Ravinia, Ill.
Lebovitz, Mrs. R.
Le Boy, Dr. William L.
Lechler, E. Fred Wilmette, Ill.
Lederer, Arnold M.
Lederer, Carl
Lederer, Dr. Francis L.
Lederer, Henry
Lederer, Irving G.
Lederer, Joseph M.
Lederer, Sigmund M.
Lee, Albert P. Plymouth, Ind.
Lee, Mrs. Edward H.
Lee, Edward T.
Lee, Fred E. Dowagiac, Mich.
Lee, Mrs. John H. S. Evanston, Ill.
Lee, Louis B. Oak Park, Ill.
Lee, Otter S.
Lee, Mrs. William
Leeming, Mrs. John
Lees, William Oak Park, Ill.
Lefens, Mrs. Thies J.
Lefens, Walter C.
Legge, Alexander
Leggott, Mrs. Ernest W.
Legler, Mrs. Henry E. Evanston, Ill.
LeGros, Emil A. River Forest, Ill.
Lehle, George L.
Lehman, Mrs. Ben
Lehmann, Miss A. E.
Lehmann, Ernst E.
Lehmann, E. J.
Lehmann, O. W.
Leibrandt, Mrs. Charles
Leibrandt, George F.
Leichenko, Peter M.
Leicht, Mrs. Andrew E.
Leigh, Mrs. Maurice Winnetka, Ill.
Leight, Edward A.
Leiner, William J.
Leis, Mrs. Michael J.
Leistner, Oscar
Leith, Edmund Hill
Lekholm, Mrs. Simon
Leland, Miss Alice J.
Leland, Mrs. Clarence R. Winnetka, Ill.
Leman, W. T.
Lemmon, C. F. Evanston, Ill.
Lemon, Wilbur M.
LeMoon, A. R.
LeMoyne, William M.
Lender, Mrs. Martha
Lenz, J. Mayo
Leon, Misha L.
Leonard, A. G.
Leonard, John C.
Leonard, Mrs. Theodore H. Sheboygan, Wis.
Leopold, Mrs. Harold E.
Leopold, Henry F.
Leopold, N. F.
Lerch, W. L.
LeRoy, Mrs. Marion McKay
Leslie, John H.
Leslie, John W. Evanston, Ill.
Lesman, Mrs. George H.
Lessman, Wm. C.
Lester, Miss Ruth Virginia
Lethenstrom, Mrs. F.
LeTourneux, Edward D. Oak Park, Ill.
Lett, Mrs. John R.
Levering, Benjamin Wheaton, Ill.
Levering, William A. Glencoe, Ill.
Leverone, Louis E.
Levi, Mrs. Markus
Levie, Jerome M.
Levinson, David
Levinson, David
Levinson, Louis L.
Levinson, S. O.
Leviton, Charles
Levy, Alex M.
Levy, Arthur G.
Levy, Miss Beatrice S.
Levy, Mrs. David M. New York, N. Y.
Levy, Dr. Felix A.
Levy, Mrs. Louis M.
Levy, M. F.
Levy, Richard
Levy, Sam
Lewis, Dr. Dean D. Baltimore, Md.
Lewis, Mrs. D. Benjamin
Lewis, D. W. Riverside, Ill.
Lewis, Miss Eva Oak Park, Ill.
Lewis, F. W. Glencoe, Ill.
Lewis, Harry A.
Lewis, Miss Margaret
Lewis, Mrs. Martha S. Charlotte, Mich.
Lewis, Miss Susan
Lewis, Mrs. William Russell Oak Park, Ill.
Lewis, Mrs. W. C. Kenilworth, Ill.
Lewy, Dr. Alfred
Leyshon, Mrs. Gladys J.
L'Hommedieu, Arthur
L'Hommedieu, Clarence H. Evanston, Ill.
Libberton, Dr. R. C.
Libby, Mrs. E. H.
Lichtenberg, Mrs. Adella Zion, Ill.
Lichtenberger, Mrs. Charles
Lichtstern, Mrs. A. J.
Liddle, Charles A. Winnetka, Ill.
Lidov, Mrs. Samuel J.
Lidseen, Miss Lilith Oak Park, Ill.

Liebenstein, Max J.
Lieberman, Ernst
Liebich, G. J.
Liebman, Abraham J.
Liedberg, Hugo J.
Liedtke, Gustave W.
Liess, Mrs. J. Edward
Evanston, Ill.
Lilienfeld, Mrs. Edward D.
Wilmette, Ill.
Lilienfeld, Eugene W.
Lillie, F. R.
Lincoln, Mrs. Glen A.
Lincoln, Dr. Mary C.
Lind, Mrs. John
Kenilworth, Ill.
Lindell, Miss Amy
Virginia
Linden, Frank L.
Lindenberg, Albert
Lindenberger, Henry
Lindgren, Mrs. Dexter W.
R.
Lindgren, Miss Katherine
Lindgren, Philip C.
Lindheimer, Mrs. B. F.
Lindholm, Mrs. Charles
Victor
Lindlahr, Mrs. Anna C.
Lindley, Lowell F.
Lindquist, Jos. E.
Lindsay, Mrs. Martin
Winnetka, Ill.
Lindsay, William J.
Lindsley, Mrs. A. J.
Wilmette, Ill.
Lingle, Bowman C.
Lingott, Mrs. Richard H.
Link, Mrs. Robert W.
Evanston, Ill.
Linker, Mrs. Myer
Linn, Mrs. James Weber
Linner, Carl M.
Linthicum, Mrs. C. C.
Evanston, Ill.
Lipman, Mrs. A.
Lipow, Mrs. Simon
Lippert, Miss Margaret
Winnetka, Ill.
Lipsey, Howard
LaGrange, Ill.
Lipson, Isaac B.
List, Herbert
Liston, J. G.
Litsinger, Mrs. Edward R
Littell, Mrs. Clarence Guy
Kenilworth, Ill.
Little, Mrs. Charles D.
Little, Charles G.
Evanston, Ill.
Litwinsky, I. I.
Livermore, Mrs. Arnold
Evanston, Ill.
Livingston, Julian M.
Livingston, J. B.
San Gabriel, Cal.
Livingston, Mrs. Milton L.
Flossmoor, Ill.
Lizar, Frank A.
Evanston, Ill.
Llewellyn, Mrs. E. A.
Llewellyn, John T.
Llewellyn, J. C.
Llewellyn, Mrs. May
Carothers
Llewellyn, Paul
Llewellyn, Mrs. S. J.
Winnetka, Ill.
Lloyd, Mrs. C. M.
Lloyd, E. W.
Evanston, Ill.
Lloyd, Mrs. Francis P.
Lloyd, William Bross
Readville, Mass.
Lloyd, W. G.
Lobdell, Mrs. Edwin L.
Lobdell, Mrs. Harry H.
Locke, Mrs. R. Fred
River Forest, Ill.
Lodge, Mrs. Fred S.
LaGrange, Ill.
Loeb, Mrs. Albert H.
Loeb, Emanuel
Loeb, Jacob M.
Loeb, James I.
Highland Park, Ill.
Loeb, Leo A.
Loeb, Sidney
Loehr, Karl C.
River Forest, Ill.
Loesch, Frank J.
Loescher, Mrs. Fred H.
Loewen, C. A.
Loewenberg, I. S.
Loewenberg, M. L.
Loewenherz, Emanuel
Loewenstein, Clarence
Loewenstein, Emanuel
Loewenstein, Milton
Loewenstein, Sidney
Loewenthal, Mrs. Julius
W.
Loewy, Dr. Arthur
Oak Park, Ill.
Lofts, Mrs. David
Logan, Howard H.
New York City, N. Y.
Logan, John I.
Logan, Spencer H.
New York, N. Y.
Logan, Stuart
Logan, Waldo H.
Los Angeles, Calif.
Loitz, Mrs. Edward
Lomas, Dr. Kathryn M.
Evanston, Ill.
Lomax, Mrs. William L.
Lome, Philip
Oak Park, Ill.
London, Mrs. Harry
Long, Mrs. Homer D.
Golf, Ill.
Long, Mrs. Joseph B.
Long, Mrs. Mildred Espy
Long, William E.
Longcope, Thomas M., Jr.
Evanston, Ill.
Longfield, Mrs. August
River Forest, Ill.
Longman, Rev. Clay-
bourne W.
Longman, G. C.
Longstreet, Gilbert W.
Lonnquist, Mrs. Alice E.
Lonnquist, Axel
Loofbourrow, Miss Edith
Oak Park, Ill.
Loomis, W. W.
Lorch, Mrs. Frank G.
Lord, Mrs. Arthur R.
Lord, Miss Bernice I.
Lord, Harry J.
Lord, Mrs. Russell
Lake Forest, Ill.
Lord, Thomas
Evanston, Ill.
Loring, Miss Helen V.
Loring, Dr. J. Brown
Lothrop, Mrs. Emma B.
Loucks, Charles O.
Loucks, Miss Mabel R.
Louer, Mrs. Albert S.
Highland Park, Ill.
Louer, A. S.
Louis, Miss Estella K.
Love, Mrs. C. F.
Lovejoy, Mrs. H. S.
Janesville, Wis.
Lovellette, Mrs. James M.
Hinsdale, Ill.
Low, John W.
Evanston, Ill.
Lowden, Mrs. Edward T.
Lowe, Frank MacDonald
Lowell, Mrs. George C.
Wilmette, Ill.
Lowenbach, Harry J.
Lowenbach, William L.
Lowenhaupt, Mrs. Jesse
Lowenthal, Dr. Albert A.
Lowitz, Mrs. Elick
Lownik, Dr. Felix J.
Lowry, Dr. Nelson H.
Luby, Oswald D.
Lucas, Mrs. Robert M.
Luce, Mrs. Frank M.
Lucey, P. J.
Ludington, Nelson J.
Ludlow, Mrs. H. Durward

Ludwig, Miss Leona E.
LaGrange, Ill.
Luecke, Mrs. William H.
Lueder, Arthur C.
Luehr, Dr. Edward
Luening, Eugene G.
Louisville, Ky.
Luenzmann, Dr. Carl A.
Lufkin, W. W.
Luhnow, Frederick A.
Lumbard, Mrs. Edward C.
Oak Park, Ill.
Lunak, Mrs. Martha F.
Lund, Anders G.
Palos Park, Ill.
Lundberg, Mrs. Bernhard
Evanston, Ill.
Lunde, Diderich
Lunn, Ernest
Lurie, Albert
Lurie, George S.
Lusch, H. B.
Lustgarten, Mrs. Samuel
Luthy, Mrs. Walter O.
Lutter, Henry J.
Wilmette, Ill.
Luttringhaus, Walter
Maywood, Ill.
Lutz, B. E. M.
San Diego, Calif.
Lutz, Mrs. Edward F.
Lydon, Mrs. William A.
Lydston, Mrs. G. Frank
Winnetka, Ill.
Lyford, W. H.
Lyman, Mrs. Elias, Jr.
Evanston, Ill.
Lyman, James
Lyman, Thomas T.
Evanston, Ill.
Lynch, Mrs. Cora E.
Lynch, Dr. Frank W.
Lynch, J. J.
Lynch, Mrs. V. R.
Lynch, Mrs. William J.
Lynch, W. A.
Lynne, Mrs. Archibald
Evanston, Ill.
Lyon, Frank R.
Lyon, F. Emory
Lyon, Mrs. Harriet R.
Lyon, John K.
Winnetka, Ill.
Lyon, Mrs. William H.
Winnetka, Ill.
Lytton, Henry C.

Maag, Mrs. Louis A.
River Forest, Ill.
Maas, Mrs. Philip H.
Maass, J. Edward
Wilmette, Ill.
Mabee, Mrs. Melbourne
Macbeth, Miss Helen
Mac Cheaney, Dr. William N.
Evanston, Ill.
MacDonald, Miss Frances H.
Macdonald, Miss Gertrude
Oak Park, Ill.
MacDougal, Mrs. Agnes L.
MacDowell, C. H.
Mace-Gazda, Mrs. Mur
MacFarland, David H.
New York City
MacFarland, Mrs. L. B.
MacFarlane, Wilbert E.
MacGregor, Mrs. John R.
MacGuire, Miss Martha Browne
Evanston, Ill.
MacIntyre, Lawrence
New York, N. Y.
Mack, Edwin F.
Mack, Julian W.
New York, N. Y.
Mack, Robert T.
Highland Park, Ill.
Mackay, Mrs. John
MacKechnie, Dr. Hugh N.
MacKellar, Dr. John D.
Mackie, H.
Highland Park, Ill.
MacKinnon, Mrs. F. B.
Kenilworth, Ill.
Mackinson, Dr. John C.
Macklin, C. G.
Mac Lane, Dr. Cleveland C.
MacLean, M. Haddon
Evanston, Ill.
MacLeish, Mrs. Andrew
Glencoe, Ill.
MacLeish, Bruce
Glencoe, Ill.
MacLeish, John E.
Winnetka, Ill.
Macleod, Miss Isabel Duncan
MacMichael, Mrs. Anna Z.
MacMillan, Mrs. D. P.
MacMillan, Prof. W. D.
MacMorran, Mrs. Joe
Winnetka, Ill.
MacMullen, Dr. Della M.
MacMurray, Donald
MacMurray, Mrs. James
Macoy, Earl H.
MacRae, Miss Gertrude
Evanston, Ill.
Maddison, J. Charles
Evanston, Ill.
Madlener, Mrs. A. F.
Magan, Miss Jane A.
Magerstadt, Miss Della
Magie, Mrs. Frank O.
Magie, William A.
Magill, Franklin
Magill, Henry P.
Magill, John R.
Oak Park, Ill.
Magill, Robert M.
Maginnis, E. A.
Magner, Mrs. Thomas J.
Magnus, Mrs. Albert
Magnus, Dr. Alexander B.
Magnus, August C.
Winnetka, Ill.
Magnus, Mrs. Philip H.
Magnus, Rudolph E.
Magnuson, Lillian
Maguire, John W.
Maher, Mrs. D. W.
Maher, James
Maher, Philip B.
Mahin, John Lee
Mahler, Mrs. Max
Highland Park, Ill.
Mahon, Mrs. Patrick H.
Mahoney, Dr. George W.
Main, Walter D.
Malcom, Mrs. Robert
Malina, Mrs. S.
Mallen, H. W.
Oak Park, Ill.
Malone, John H.
Malone, William H.
Park Ridge, Ill.
Mamerow, Miss Grace
Manchester, Percival
Mandel, Mrs. Aaron W.
Mandel, Edwin F.
Mandel, Mrs. Emanuel
Highland Park, Ill.
Mandel, Miss Florence
Mandel, Mrs. Fred L.
Mandel, Mrs. Isabella
Mandel, Mrs. Robert
Winnetka, Ill.
Mandl, Sidney
Mang, Albert G.
Manheimer, Arthur E.
Manierre, Mrs. Francis E.
Lake Forest, Ill.
Manierre, Louis
Manion, Miss Frances M.
Manley, Mrs. Ernest H.
Mann, Mrs. Albert C.
Mann, J. P.
Mann, Mrs. Louis P.
Mann, Mrs. Mathias H.
Mann, William D.
Highland Park, Ill.
Manning, Walter W.
Manss, Mrs. W. H.
Mansure, E. L.
Manton, James S.
Oak Park, Ill.
Manz, Paul H.

Marchant, Mrs. George F.
Oak Park, Ill.
Marcus, Mrs. Maurice S.
Marcuse, Ben
Marcusson, Mrs. Grace Burne
Marcy, G. E.
Marienthal, Mrs. I. L.
Mark, Anson
Markham, C. H.
Markham, Mrs. Lois K.
Markman, Samuel K.
Marks, Mrs. Emily
Marks, Harold M.
Highland Park, Ill.
Marks, Samuel A.
Marlin, Mrs. Elenore J.
Marmon, Capt. James A.
Maroney, Miss Mary T.
Marquardt, Miss Winifred
Marquis, Albert N.
Evanston, Ill.
Marquis, Dr. George Paull
Marriott, A. R.
Oak Park, Ill.
Marsch, Mrs. Marie C.
Marsh, Mrs. Charles D.
Evanston, Ill.
Marsh, Mrs. George E.
Marsh, Prof. George Linnaeus
Marsh, Mrs. John P.
Marsh, Mrs. Marshall S.
Marshall, Mrs. Alexander H.
Glencoe, Ill.
Marshall, B. H.
Wilmette, Ill.
Marshall, Mrs. Frank
Evanston, Ill.
Marshall, Fred B.
Marshall, Geo. E.
Marshall, Mrs. John R.
Hollywood, Cal.
Marshall, Joseph B.
Wilmette, Ill.
Marshall, Solomon
Marshall, Mrs. William Seba
Marshall, Miss Zella
Evanston, Ill.
Marston, Mrs. William S.
Martin, Albert R.
Martin, A. T.
Martin, A. W.
Oak Park, Ill.
Martin, Carroll F.
Martin, Mrs. Chris M.
Martin, C. B.
Martin, Edwin D.
Los Angeles, Cal.
Martin, Dr. Franklin H.
Martin, Miss Helen D.
Glencoe, Ill.
Martin, Miss Julia T.
Martin, Miss Mellicent
Martin, Mrs. Samuel H.
Martin, Walter Irving
Barrington, Ill.
Martin, Mrs. Wilson
Martin, Wilton B.
Martin, Z. E.
Marty, Carl
Monroe, Wis.
Martyn, Chauncey W.
Marx, Mrs. A. B.
Marx, Elmer William
Marx, Frederick Z.
Marzolo, Leo A.
Mashek, Vogta F.
Mason, Arthur J.
Homewood, Ill.
Mason, Fred B.
Mason, Mrs. Henrietta C.
Mason, Miss Katherine L.
Mason, Dr. Max
New York City
Mason, Mrs. Ulysses Grant
Mason, William C.
Mason, Wm. S.
Evanston, Ill.
Massee, Miss May
Garden City, Long Island, N. Y.
Mastin, Dr. James G.
Mastin, Mrs. W. H.
Mather, N. C.
Mather, Stephen T.
Mathesius, Walter
Mathony, Charles Bartel
Matlock, Mrs. Elwood V.
Matson, Mrs. J. Edward
Matter, John
Matteson, Mrs. Milo D.
Matthews, Francis E.
Matthias, Mrs. Russell J.
Matthiesen, Jacob
Matthiessen, Frank
Mattoon, Miss Mary S.
Matz, Mrs. Rudolph
Hubbard Woods, Ill.
Mauff, John R.
Maujer, A. R.
Mauran, Mrs. Grace Goodman
Maurer, John S.
Maurer, Dr. Siegfried
MaWhinney, Dr. Elgin
Phoenix, Ariz.
Maxwell, Mrs. Augustus M.
Maxwell, Edward E.
Maxwell, Miss Katharine S.
Wilmette, Ill.
Mayer, David
Glencoe, Ill.
Meyer, Elias
Mayer, Isaac H.
Mayer, Leo
Mayer, Mrs. Levy
Mayer, L. E.
Lombard, Ill.
Mayer, Oscar F.
Mayer, Mrs. Theo. S.
Maynard, Mrs. E. Percy
Glencoe, Ill.
Mayo, Mrs. Ethelwyn Hinckley
Maywald, Elmer C.
Oak Park, Ill.
Mc Adam, Charles
McAfee, Rev. Cleland B.
McAllaster, Mrs. Emma F.
McAllister, Thomas H.
Highland Park, Ill.
McArthur, Mrs. Selim W.
McAuley, John E.
McBride, Mrs. L. F.
Evanston, Ill.
McBride, Mrs. Walter J.
McCagg, Mrs. Ezra B.
McCain, F. J.
McCallum, George M.
Evanston, Ill.
McCarthy, Mrs. George H.
Evanston, Ill.
McCarthy, Mrs. Jeremiah G.
McCarthy, John
Evanston, Ill.
McCarthy, Mrs. John J.
Mc Carthy, Joseph W.
McCarthy, Mrs. Richard F.
McCarty, Mrs. Edward J.
Park Ridge, Ill.
Mc Carty, P. H.
McCaughey, F. J.
McCauley, Mrs. Charles A. H.
Evanston, Ill.
McCauley, Mrs. D. M.
McCauley, Edwin D.
McCauley, Mrs. Thomas N.
McClaughry, Mrs. A. C.
McClean, Robert
McClearn, Mrs. Charles
McClellan, James S.
Oak Park, Ill.
McClellan, William H.
McCelland, Miss Mary L.
McClenathan, Francis Mott

McCluer, Wm. B.
McClun, Mrs. John M.
McClure, Rev. James G. K.
Lake Forest, Ill.
McClure, Dr. William B.
Evanston, Ill.
McConnell, Mrs. A. H.
Evanston, Ill.
McConnell, G. Malcolm
McConnell, Mrs. Horace C.
McCord, A. C.
McCord, Downer
McCord, Jay C.
McCormack, Prof. H.
McCormick, Mrs. Alexander A.
McCormick, Fowler
McCormick, H. Barry
McCormick, H. E.
McCormick, Mrs. John Ambrose
McCormick, John J.
Highland Park, Ill.
McCormick, Mrs. L. Hamilton
McCormick, Mrs. Medill
McCormick, Miss Muriel
Lake Forest, Ill.
McCormick, Mrs. Robert Winfield, Ill.
Mc Cormick, Robert Rutherford
Lake Forest, Ill.
McCortney, Mrs. J. H.
McCoy, Mrs. Charles S.
Wilmette, Ill.
McCraken, Miss Willietta
McCrea, Mrs. James W. T.
East Rockaway, L. I., New York.
McCready, Mrs. E. W.
Oak Park, Ill.
McCreary, Mrs. Watson B.
Mc Crystle, Mrs. James B.
Highland Park, Ill.
McCulloch, Miss Catharine W.
Evanston, Ill.
McCulloch, Mrs. Charles A.
McCulloh, James W.
McCullough, Mrs. Daisy M.
Maywood, Ill.
McCullough, Thomas, Jr.
McCurdy, Mrs. D. G.
Evanston, Ill.
McDermut, Mrs. Lewis E.
McDonald, Mrs. Almena Parker
McDonald, Cyrus M.
Evanston, Ill.
McDonald, E. F., Jr.
McDonald, George W.
McDougal, Mrs. James B.
Riverside, Ill.
McDougal, Mrs. Robert
McDougall, Mrs. Edward G.
McEldowney, Miss Jeannette
Glencoe, Ill.
McElhone, Mrs. Fred H.
Hinsdale, Ill.
McElroy, Charles F.
McEwen, John
Winnetka, Ill.
McEwen, Mrs. Willard M.
DeLeon Springs, Fla.
McEwing, Mrs. L. B.
McFadon, Mrs. Robert Dean
McFarland, Mrs. Ellis
McFarland, J. C.
McFarland, Thomas F.
McFarland, W. W.
Oak Park, Ill.
McGarry, John A.
McGill, Mrs. John H.
Wilmette, Ill.
McGinnis, Mrs. Edward J.
McGinnis, Dr. Edwin
McGinty, Miss Alice L.
McGrain, Preston
McGrew, A. H.
McGrew, Mrs. O. Victor
McGuire, Mrs. H. T.
McHie, Mrs. Minnie L.
McIlvaine, William B.
Winnetka, Ill.
McInnerney, Thomas H.
McInnis, Mrs. John
McIntosh, Arthur T.
Kenilworth, Ill.
McIntosh, Mrs. Harry M.
Lake Forest, Ill.
McIntosh, John T.
McIntosh, Walter G.
Wilmette, Ill.
McIntosh, W. K.
Oak Park, Ill.
McIver, Dana T.
McKay, Mrs. G. L.
Washington, D. C.
McKay, Dr. N. B.
McKeating, Robert J.
McKee, Mrs. W. T.
McKenna, E. P.
Hinsdale, Ill.
Mc Kenna, Mrs. James J.
McKenney, Miss Ella Clark
McKeown, Daniel F.
McKeown, Mrs. John C.
Hubbard Woods, Ill.
McKibben, Mrs. Leonard
McKibbin, Mrs. George B.
McKiernan, Mrs. Donald D.
McKinlay, John
McKinley, John P.
McKinney, Mrs. Hayes
Wilmette, Ill.
McKinstry, Addis E.
McLain, Mrs. A. M.
Oak Park, Ill.
McLaren, S. J., Jr.
Evanston, Ill.
McLaughlin, Frank L.
McLaughlin, Frederic
McLaughlin, George D.
Lake Forest, Ill.
McLaughlin, Dr. Warren B.
Galliver, Fla.
McLaury, Mrs. C. W.
Mc Laury, Walker G.
McLean, Dr. Franklin C.
McLellan, Alden
McLennan, Hugh
McLennan, Mrs. John A.
McLennan, Mrs. Kenneth S.
Evanston, Ill.
McManus, Mrs. James P.
McManus, R. C.
McMenemy, Mrs. L. T.
Lake Forest, Ill.
McMillan, David E.
Evanston, Ill.
McMillan, James G.
McMillan, Walter J.
McMillan, W. B.
Evanston, Ill.
McMillan, W. M.
Mc Nabb, Duane T.
McNabb, Mrs. Joseph H
Winnetka, Ill.
McNally, Fred L.
McNamara, Mrs. Elva McCormick
McNamara, Louis G.
McNamara, Robert C.
Winnetka, Ill.
Mc Naughton, Mrs. Flint
McNeal, Miss Helen F.
McNellis, Frank
Elmhurst, Ill.
McNie, Mrs. Charles H.
Winnetka, Ill.
McNulty, T. J.
McPartlin, S. E.
McQuade, Mrs. Eugene T.
McQuarrie, Mrs. Fanny M.
Palos Park, Ill.
McQuiston, Nathan O.
LaGrange, Ill.
McShane, James E.

McSurely, Mrs. William H.
McVoy, E. J.
McVoy, Mrs. John M.
McWilliams, Mrs. Bertha
McWilliams, Donald S.
McWilliams, Roy
Meacham, Mrs. Carrie O. Westbrook, Conn.
Mead, Clarence G. Flossmoor, Ill.
Mead, George H.
Mead, Mrs. Henry C. A.
Mead, Maurice A.
Mears, Mrs. Mark P.
Medlock, Mrs. John
Medsker, Dr. Ora L.
Meerhoff, Dr. Charles E.
Mehlhop, Frederick W.
Meier, Mrs. Arthur E.
Meier, John Oak Park, Ill.
Meine, Mrs. Theresa
Meiners, Mrs. John C. Evanston, Ill.
Meinrath, Ariel
Melander, Silas P.
Melchione, Joseph
Melichar, Mrs. John
Melichar, Robert S.
Melind, Julius W.
Meling, Dr. Nels C. Evanston, Ill.
Mellum, Mrs. Horace J. Kenosha, Wis.
Melnick, Leopold B.
Meloy, John Y., Jr.
Meltzer, A.
Menaul, Mrs. J. A.
Mencl, Frank
Menclewski, Dr. S. W.
Mendelsohn, Jacob
Mendelson, Emanuel M.
Mendius, H.
Menzel, Charles N.
Merchant, Miss G. M. Oak Park, Ill.
Merriam, Miss Elizabeth
Merrick, Mrs. Clinton Evanston, Ill.
Merrill, Miss Charlotte Hinsdale, Ill.
Merrill, Mrs. Ella C.
Merrill, Henry S.
Merrill, James S.
Merrill, Miss Josephine A.
Merrill, Mrs. Philip P. Evanston, Ill.
Merrill, William W.
Merriman, Dennis A.
Merritt, E. L.
Merritt, Miss F. G.
Merritt, Mrs. W. H. Riverside, Ill.
Merryweather, G. H. Highland Park, Ill.
Mersbach, Herman W.
Mervine, Mrs. Dudley T. LaGrange, Ill.
Merz, Edward E.
Merz, Mrs. Edward G.
Messinger, Mrs. Samuel
Metal, Bernard
Metcalf, Dr. Frank A.
Metcoff, Dr. Samuel
Mettenet, Mrs. Martha H.
Mettler, Miss Marcella Hubbard Woods, Ill.
Metz, Dr. A. R.
Metz, Mrs. Jacob L.
Metze, George
Metzel, Albert J. Highland Park, Ill.
Metzenberg, L.
Metzger, Miss Emma
Meyer, Abraham
Meyer, Abraham W.
Meyer, Albert
Meyer, Alfred C.
Meyer, Mrs. A. H.
Meyer, Carl
Meyer, David E.
Meyer, E. F.
Meyer, John M. Oak Park, Ill.
Meyer, Mrs. Joseph S.
Meyer, Julius H.
Meyer, Oscar
Meyer, Paul
Meyer, Samuel R.
Meyercord, G. R.
Meyers, Mrs. Edward F. Winnetka, Ill.
Meyers, Mrs. Herman B. Evanston, Ill.
Meyers, Dr. Jacob K.
Meyne, Gerhardt F.
Michaels, Chas. D. Glen Ellyn, Ill.
Michaels, Joseph
Michelson, Victor F.
Mickelberry, Mrs. Charles M.
Middendorf, Mrs. George N. Kenilworth, Ill.
Middlekauf, P. D. Wilmette, Ill.
Middlekauff, Miss Bertha A.
Middleton, Mrs. Elliott Montclair, N. J.
Mieth, George W. Glencoe, Ill.
Mihalopoulos, Peter G.
Miksak, James
Miles, Mrs. Ethel Edmunds Oak Park, Ill.
Miles, Francis J. M.
Miles, Mrs Herbert D. Asheville, N. C.
Miles, Mrs. H. E. Los Angeles, Calif.
Miley, Mrs. Fred G.
Milhening, J. Evanston, Ill.
Millard, Everett L.
Millard, Frank H.
Miller, Albert Grant
Miller, Amos C. Evanston, Ill.
Miller, Bavier C.
Miller, Bernard
Miller, Charles B.
Miller, Charles J.
Miller, Mrs. Charles P. Pelham Manor, N. Y.
Miller, Mrs. Clayton W.
Miller, C. G.
Miller, Mrs. Darius Lake Forest, Ill.
Miller, Mrs Donald C. Evanston, Ill.
Miller, Eugene C.
Miller, Mrs. Harry E. Winnetka, Ill.
Miller, Dr. Henry C. Bradenton, Fla.
Miller, Henry G. Evanston, Ill.
Miller, H. F.
Miller, Mrs. John B.
Miller, John J.
Miller, Mrs. John S., Jr. Winnetka, Ill.
Miller, Dr. Joseph L.
Miller, Miss Laura A.
Miller, Mrs. Marshall D.
Miller, Mrs. May Powers
Miller, Mrs. N. S.
Miller, Dr. Orlen J.
Miller, Richard O. Evanston, Ill.
Miller, Mrs. Rowena F.
Miller, R. T., Jr.
Miller, Walter E.
Miller, Mrs. William C. Glencoe, Ill.
Miller, W. S. Winnetka, Ill.
Millet, Mrs. Aime F. Lake Forest, Ill.
Milligan, Mrs. Frank G.
Mills, Mrs. Albert B.
Mills, Miss Alice Catherine Glencoe, Ill.

Mills, Allen G.
Glencoe, Ill.
Mills, Mrs. Edwin S.
Evanston, Ill.
Mills, Mrs. Ethel Crane
Evanston, Ill.
Mills, Herbert L.
Mills, Isaac M.
Milman, Ralph E.
Milner, Mrs. Paul C.
Evanston, Ill.
Milnes, Miss Flora Louise
Evanston, Ill.
Milosch, Mrs. Joseph J.
Milsted, Mrs. Thomas G.
Miner, Herbert J.
Miner, H. H.
Miner, Mrs. Marvin E., Jr.
Miner, Mrs. William H.
Miner, W. H.
Minninger, Frank M.
Minnis, Mrs. G. F.
Minor, Mrs. M. LeRoy
Wilmette, Ill.
Minotto, Mrs. James
Lake Forest, Ill.
Minton, Miss Sarah
Minuth, Mrs. Fred C.
Mirabella, Dr. Salvatore
Misch, Mrs. Harry N.
Misostow, H.
Mitchell, Miss Catharine A.
Riverside, Ill.
Mitchell, Mrs. Clarence B.
Lake Forest, Ill.
Mitchell, Mrs. Edith S.
LaGrange, Ill.
Mitchell, Mrs. Ernest I.
Mitchell, Dr. Jas. H.
Mitchell, Mrs. James W.
Mitchell, John Hennon
Evanston, Ill.
Mitchell, Mrs. John J., Jr.
Mitchell, Leeds
Mitchell, Oliver
Palos Park, Ill.
Mitchell, Mrs. Ralph B.
Mitchell, Wellington B.
Mitchell, William H.
Mizen, Frederick Kimball
Mock, Mrs. Harry Edgar
Evanston, Ill.
Moderwell, C. M.
Evanston, Ill.
Modjeski, Ralph
New York
Moe, Dr. Chester C.
Berwyn, Ill.
Moeling, Mrs. Walter G.
Moeller, Rev. Herman H.
Moerecke, Mrs. Frederick W.
Moffatt, Mrs. Will S.
Los Angeles, Cal.
Mogenson, Julian S.
Mohr, Albert
Mohr, Benj. F.
Kenilworth, Ill.
Mohr, Edward
Mohr, William J.
Moist, Mrs. Samuel E.
Wilmette, Ill.
Molinski, Miss Hattie
Moll, Mrs. Carl
Los Angeles, Cal.
Molloy, Mrs. David J.
Molner, H.
Moloney, Charles E.
Molt, Dr. Frederick F.
Molter, Mrs. Isabel Richardson
Wilmette, Ill.
Molthop, Duane T.
LaGrange, Ill.
Monblatt, Mrs. Max
Monheimer, Henry I.
Monighan, Mrs. John
Monroe, Mrs. H. L.
Mons, Mrs. Harry W.
Kenilworth, Ill.
Montgomery, Frederick D.
Montgomery, Mrs. F. H.
Montgomery, Mrs. H. M. S.
Montgomery, James E.
Montgomery, John R.
Hubbard Woods, Ill.
Montgomery, Mrs. John T.
Evanston, Ill.
Moody, Mrs. Charles H.
Moody, Mrs. Wm. Vaughan
Mooney, Mrs. Mary Pullen
Moore, Mrs. Agnes C.
Moore, Mrs. Arthur W.
Moore, Charles B.
Moore, Mrs. Charles W.
Moore, Dr. Frank D.
Moore, Mrs. George E.
Highland Pk., Ill.
Moore, Mrs. George N.
Evanston, Ill.
Moore, Mrs. Gilpin
Moore, Mrs. Harry R.
Moore, Mrs. Henry C.
Moore, Kenneth W.
Moore, Mrs. Philip W.
Hubbard Woods, Ill.
Moore, Mrs. Richard C.
Moore, Mrs. Stewart L.
Moore, Mrs. Warren G.
Moore, William J.
Moore, Dr. Willis
Moore, Wm. H.
New York, N. Y.
Moorehead, Frederick B.
Moorehead, Mrs. Florence B.
Moos, J. B.
Miami Beach, Fla.
Moran, Miss A. E.
Moran, Thomas A.
Morand, Simon J.
Wilmette, Ill.
Morava, John H.
Evanston, Ill.
Morency, Miss Lucille A.
Oak Park, Ill.
Morey, C. W.
Morf, F. William
Morf, Dr. Paul F.
Morgan, A. K.
Morgan, Charles L.
Morgan, Charles M.
Glen Ellyn, Ill.
Morgan, C. H.
Morgan, Mrs. C. Lyston
Highland Park, Ill.
Morgan, Mrs. Ella
Miami, Fla.
Morgan, Miss E. Myra
Morgan, Mrs. F. W.
Wilmette, Ill.
Morgan, Raleigh E.
Morgan, Dr. Wm. E.
Morgenthau, Dr. George
Moritz, Mrs. Theo. E.
Kenilworth, Ill.
Morphett, Archibald S.
Morrell, Mrs. John
Elmhurst, Ill.
Morrice, William
Morris, Miss Aimee R.
Morris, Edward H.
Morris, Eugene
Morris, Eugene C.
Morris, Mrs. Gardner
San Francisco, Calif.
Morris, Mrs. Harry T.
Morris, Henry C.
Morris, Miss Katharine Jane
Morris, Mrs. Seymour
Winnetka, Ill.
Morris, Thomas H.
Highland Park, Ill.
Morris, Mrs. Wm. D.
Morrison, Mrs. Charles Clayton
Morrison, C. R.
Evanston, Ill.
Morrison, Mrs. Emma H.
Morrison, Mrs. Harry
Morrison, James C.
Highland Park, Ill.
Morrison, Mrs. John Angus
Morrison, Miss Margaret

Morrison, Matthew A.
Kenilworth, Ill.
Morrison, Russell H.
Morrison, R. A.
Evanston, Ill.
Morrissey, Miss Florence
Morrisson, James W.
Morron, J. R.
New York, N. Y.
Morse, Mrs. Charles J.
Evanston, Ill.
Morse, Mrs. Eugene L.
Morse, Jared Kirtland
Morse, Mrs. Milton M.
Morse, Col. Robert H.
Morsman, Mrs. Joseph J.
Morstrom, William G.
Blue Island, Ill.
Mortenson, Miss Florence E.
Mortimer, Albert E.
Morton, Mrs. Jay
Morton, Joseph B.
River Forest, Ill.
Morton, Mark
Lake Forest, Ill.
Morton, Sterling
Moses, Mrs. Charles A.
LaGrange, Ill.
Moses, Mrs. Joseph W.
Moses, Mrs. Julius
Mosher, Mrs. G. W.
Moss, Jerome A.
Mosser, Stacey C.
Mott, Mrs. Russell
Highland Park, Ill.
Motter, Dr. Thomas I.
Oak Park, Ill.
Mottschall, Mrs. Hugh
Wilmette, Ill.
Mouat, Andrew J.
Wilmette, Ill.
Mouck, Mrs. William E.
Moulding, J. W.
Moulding, Mrs. Thomas C.
Wilmette, Ill.
Moulton, Prof. F. R.
Moulton, William A.
Mowry, Louis C.
Glencoe, Ill.
Moylan, Miss Josephine E.
Mudge, Burton
Mudge, John B.
Mueller, Dr. Augustus H.
Mueller, Austin M.
Mueller, Mrs. Edward W.
Mueller, Miss Florence
Mueller, Fred C.
Park Ridge, Ill.
Mueller, Mrs. Fred R.
Mueller, George R.
Mueller, Miss Hedwig H.

Mueller, J. Herbert
Forest Park, Ill.
Mueller, Paul H.
Mueller, Vinzenz M.
River Forest, Ill.
Mulford, Mrs. Arthur H.
Oak Park, Ill.
Mulholand, Mrs. William H.
Evanston, Ill.
Mullaney, Bernard J.
Mullen, James Bernard
Highland Park, Ill.
Mullen, Timothy F.
Mulligan, George F.
Mullikan, Alfred H.
New Canaan, Conn.
Mundie, W. B.
Mundt, Dr. G. Henry
Munger, Mrs. George E.
Munroe, Mrs. T. B.
Murdough, Andrew C.
Murphy, Miss Cecil
Murphy, Edgar R.
Oak Park, Ill.
Murphy, Mrs. Edward W.
Murphy, Dr. Ethel E.
Murphy, Joseph D.
Murphy, Mrs. J. Raymond
Murphy, Mrs. Robert E.
Murphy, Miss Ursula
Murphy, Walter P.
Murray, Allan A.
Glencoe, Ill.
Murray, Mrs. Howell W.
Highland Park, Ill.
Murray, Mrs. Kenneth L.
Evanston, Ill.
Murray, Robert H.
Muschlet, Mrs. William H.
Wilmette, Ill.
Musselman, Dr. George H.
Winnetka, Ill.
Myers, Mrs. Charles P.
Myers, Miss Leontine E.
Myers, L. E.
Myers, Mrs. Nannie T.

Nacey, Harry M.
Nachbour, Mrs. Joseph F.
Nachman, L. S.
Nadler, Dr. Walter H.
Naess, Sigurd E.
River Forest, Ill.
Nagler, Mrs. Rudolph E.
Nahigian, S. H.
Evanston, Ill.
Nantus, Stanley
Berwyn, Ill.
Napier, Richard A.
Blue Island, Ill.
Narowetz, Louis, Sr.
Nash, Charles A.
Winnetka, Ill.

Nash, Charles J.
Nash, Mrs. John S.
Nash, Mrs. Patrick A.
Nason, Mrs. Albert
Highland Park, Ill.
Nast, A. D.
Nast, Christian F.
Park Ridge, Ill.
Nast, Samuel
Natalby, Albert D.
Lakeland, Fla.
Nathan, Mrs. Blanche
Hoover
Nathan, Charles E.
Nathan, Claude
Highland Park, Ill.
Nathan, M. O.
Nau, Otto
Naugle, Archibald T.
Nawn, Rev. John Henry
LaGrange, Ill.
Nay, Miss Hazel B.
Naylor, Mrs. C. R.
Naylor, Mrs. Norman C.
Neal, Miss Nellie S.
Neal, Thomas C., Jr.
Evanston, Ill.
Nebel, Herman C.
Neebe, John K.
Neely, Miss Carrie Blair
Neff, Ward A.
Nehls, Mrs. Arthur L.
Neiler, Richard
Oak Park, Ill.
Neis, Mrs. Longinus A.
Nellegar, Mrs. J. C.
Nellis, Frank E., Jr.
Nelson, Mrs. Albert B.
Nelson, Anton M.
Los Angeles, Cal.
Nelson, Mrs. Bertram G.
Nelson, Donald M.
Winnetka, Ill.
Nelson, Frank G.
Nelson, H. W.
New York, N. Y.
Nelson, John E.
Nelson, Mrs. Marie Fuchs
Nelson, Murry, Jr.
Nelson, Miss Myrtle C.
Nelson, Nicholas J.
Nelson, N. A.
Nelson, Dr. Ole C.
Oak Park, Ill.
Nelson, Mrs. Oliver R.
Nelson, Seymour G.
Glenview, Ill.
Nelson, Mrs. Walter I.
Netcher, Charles, Jr.
Netcher, Irving
Netcher, Townsend
Netherton, Mrs. Claude O.
Nettenstrom, David

Netter, Mrs. Jacob
Neu, Mrs. Anna M.
Neu, C. L.
Neuenfeldt, William
Neuffer, Paul A.
Neumann, Mrs. F. Wight
Neunkirchen, Joseph
Newar, Mrs. A.
Newberger, Dr. Charles
Newbern, Mrs. Myrtle Leach
Newberry, Miss Mary L.
Newberry, Mrs. Robert T.
Newbury, Mrs. S.
Newby, Mrs. Clarence L.
Newell, Miss Madeleine J.
Newhafer, Lewis P.
Newhall, R. Frank
Newhouse, Henry L.
Newhouse, Karl H.
Newman, Mrs. A. A.
Newman, Mrs. Catherine
Newman, Harry
New York City, N. Y.
Newman, Mrs. Ira A.
Newman, Mrs. Jacob
Newmann, Edward R.
Newton, Mrs. Peter A.
Newton, Mrs. Thomas J.
Neymann, Mrs. Emma H.
Nibbe, Mrs. Charles
Niblock, Harry C.
Nicholls, Wm. H.
Winnetka, Ill.
Nichols, Mrs. Edward C.
Oak Park, Ill.
Nichols, George P.
Kenilworth, Ill.
Nichols, Mrs. George R.
Nichols, Mrs. James L.
Oak Park, Ill.
Nichols, J. W.
Nichols, S. F.
LaGrange, Ill.
Nichols, Warren
Evanston, Ill.
Nickels, Mrs. Oliver S.
Nickelson, Sam T.
Nickerson, J. F.
Oak Park, Ill.
Nickerson, Mrs. Roland C.
Boston, Mass.
Niederman, Morris
Nielsen, S. N.
Niemann, Fred W.
Nikolas, G. J.
Niles, Dr. Edward K.
Nilson, Andrew
Nilson, Mrs. John E.
Evanston, Ill.
Nimmons, Geo. C.
Nitze, William A.
Noack, Miss Marjorie
Noble, Mrs. Cecile Hutchins
Lake Forest, Ill.
Noble, Mrs. F. H.
Libertyville, Ill.
Noble, Glenn S.
Noble, Orlando
Evanston, Ill.
Noble, Mrs. William L.
Evanston, Ill.
Noe, Mrs. Charles
Noe, Elzer C.
Noee, Mrs. George J.
Noelle, Joseph B.
Noffz, Mrs. August W.
Nolan, Mrs. Preston M.
Nolen, Mrs. Edward M.
Nollau, Miss Emma
Nonnast, Mrs. Harry W.
Noonan, Edward J.
Nordin, Mrs. Albert A.
Nordstrom, Miss Edna
Norgrep, Axel J.
Norin, Mrs. G. P.
Norman, Andrew E.
Norman, Dan
Norris, Eben H.
Norris, James
Norris, Lester J.
St. Charles, Ill.
Norris, Mrs. William W.
North, Mrs. Esther L.
North, Francis Stanley, Jr.
Highland Park, Ill.
North, Miss Helen B.
New York, N. Y.
North, Mrs. Herman J.
Lombard, Ill.
North, Mrs. William S.
Northen, Mrs. Thomas E.
Norton, Mrs. H. S.
Norton, Mrs. Joel H.
Norton, R. H.
Notheis, Mrs. Joseph F.
Notz, Felix
Nourse, Miss Helen
Novak, Alfred B.
Novak, Dr. Anna F.
Novak, Charles
Pasadena, Cal.
Novak, Charles J.
Oak Park, Ill.
Novak, John L.
Cicero, Ill.
Novak, Joseph I.
Novotny, Edward F.
Nowak, Mrs. Charles A.
Noyes, Mrs. D. A.
Noyes, Mrs. E. H.
Santa Fe, New Mex.
Noyes, Dr. Frederick B.
Park Ridge, Ill.
Noyes, Mrs. Mary R.
Nunamaker, Mrs. W. E.
Wilmette, Ill.
Nunn, Mrs. Herbert E.
Highland Park, Ill.
Nusbaum, Mrs. Carl B.
Nuveen, John
Nuyttens, Alfred
Nye, Mrs. Harry G.
Evanston, Ill.
Nye, Mrs. James W.
Nye, Mrs. William J.
Oak Park, Ill.
Nyman, Dr. John E.
Nyman, William G.
Oak Park, Ill.

Oates, James Franklin
Evanston, Ill.
Obenchain, Miss Jeannette Brown
Oberfelder, Herbert
Oberfelder, Walter S.
Obermann, H. A.
Oberne, Mrs. Geo. N.
O'Brien, Frank J.
O'Brien, J. J.
O'Brien, Miss Marguerite L.
Oak Park, Ill.
O'Brien, Mrs. Martin J.
O'Brien, Richard M.
O'Brien, W. V.
O'Bryan, Mrs. Edward M.
O'Callaghan, Edward
Ochs, Dr. A. J.
Oak Park, Ill.
Ockerlund, Sigfried E.
O'Connell, Dr. George G.
O'Connor, Charles J.
River Forest, Ill.
Odenbaugh, Mrs. Alfred C.
LaGrange, Ill.
O'Donnell, Joseph A.
O'Donnell, Miss Rose
Oehne, Theodore
Oeschler, Reynold
Off, Mrs. Clifford
Winnetka, Ill.
Offield, James R.
Ogan, Mrs. George B.
Winnetka, Ill.
O'Gara, Mrs. T. J.
Oglesbee, N. H.
Wilmette, Ill.
O'Grady, Mrs. Edward
O'Heron, Mrs. M. E.
Ohlendorf, Dr. William C.
Park Ridge, Ill.
Ohlson, Walter E.
O'Keefe, Mrs. Dennis D.
Olaison, Miss Eleanor
Olcott, Mrs. Henry C.
Oldefest, Edward G.

Older, Mrs. Clifford
Wilmette, Ill.
Olesen, Mrs. O. Laurence
Highland Park, Ill.
Oleson, Olaf E.
Oleson, Philip H.
Lombard, Ill.
Olin, Louis B.
Oliver, Frederick S.
Oliver, Gene G.
Chicago Heights, Ill.
Oliver, John
Highland Park, Ill.
Oliver, Dr. Paul
River Forest, Ill.
Oliver, Mrs. William G.
Oak Park, Ill.
Ollier, Valentine
Elmhurst, Ill.
Olmsted, Mrs. George
Evanston, Ill.
Olsen, Mrs. Clarence
Olsen, Mrs. Harry W.
Olsen, Miss Hortense M.
Olsen, Martin R.
Olson, Mrs. Alfred
Olson, Mrs. Arthur C.
Olson, Gustaf
Evanston, Ill
Olson, Miss Ingeborg K.
Olson, John A.
Oak Park, Ill.
Olson, Mrs. Josephine E.
Olson, Mrs. Oscar E.
Evanston, Ill.
Olsson, Mrs. Harry
O'Malley, Michael J.
Omo, Don L.
Oneal, Dr. Oren
O'Neil, John P.
O'Neil, Mrs. Mary A.
O'Neill, Miss B. C.
O'Neill, Dr. John W.
Oppenheim, Mrs. Charles
Oppenheimer, Alfred
Oppenheimer, Alvin
Openheimer, Harry D.
Oppenheimer, Julius
Orchard, Mrs. Charles
Orcutt, Dr. Dwight C.
Hubbard Woods, Ill.
Ord, Mrs. William
Ordon, Dr. H. J.
Ormes, Arthur E.
Ormsby, Dr. Oliver S.
Orndoff, Dr. Benjamin H.
O'Rourke, Albert
Orr, Mrs. Arthur
Palm Beach, Fla.
Orr, Mrs. Hugh
Evanston, Ill.
Orr, Mrs. Robert C.
Orr, Mrs. W. George D.
Orth, Dr. Daniel A.
Orth, Mrs. W. S.
Ortman, Randolph
Ortmayer, Mrs. Ida C.
Orton, Mrs. Thomas
Ortseifen, Adam
Orwig, Ralph F.
Osborn, Guy S.
Kenilworth, Ill.
Osborn, Theodore L.
Osborne, Miss Alice M.
Osborne, Charles G.
England
Osborne, Mrs. May Peabody
Berkshire, Eng.
Osborne, W. Irving
Evanston, Ill.
Osgood, Roy C.
Kenilworth, Ill.
O'Shaughnessy, Thomas A.
Oster, Mrs. Mark
Osterholm, Mrs. Elizabeth
Oak Park, Ill.
Ostermann, Mrs. R. M.
Kenilworth, Ill.
Ostrander, Frank A.
Cicero, Ill.
Ostrom, Mrs. Charles L.
Wilmette, Ill.
Ostrom, Charles S.
Winnetka, Ill.
Ostrom, Mrs. J. A.
Ostrowski, Rev. Frank G.
O'Sullivan, Peter J., Jr.
Otis, Mrs. Philo A.
Otis, R. C.
Otis, Spencer
Barrington, Ill.
Otis, Mrs. X. L.
Otradovec, Dr. Joseph H. M.
Otte, Fred J.
Otte, Mrs. Hugo E.
Ottenheimer, Mrs. Monroe
Otto, Mrs. F. Robert
Ottosen, Mrs. Elsie Thompson
Oughton, Mrs. James H.
Dwight, Ill.
Oughton, Mrs. John Richard
Dwight, Ill.
Overton, George W.
New York, N. Y.
Owen, Ralph Woodland
Eau Claire, Wis.
Owens, Edward R.
Owsley, Heaton
Oxnam, Mrs. W. C.

Paasche, Jens A.
Pabst, F.
Pace, J. Madison
Pachynski, Mrs. Louis J.
Packard, George
Packer, Mrs. Charles P.
Paddock, Dr. Charles E.
Padorr, Joseph
Paepcke, Mrs. H.
Paepcke, Walter P.
Paesch, Charles A.
Pagano, Dr. Ralph
Page, Albert N.
Wilmette, Ill.
Page, Mrs. Cecil
New York City
Page, Mrs. Edwin
Highland Park, Ill.
Page, Mrs. Florence T.
Winnetka, Ill
Page, Mrs. Howard L.
Page, John W.
Page-Wood, Gerald
Evanston, Ill.
Pagin, Mrs. Mabel B.
Paine, Parker M.
Evanston, Ill.
Painter, John V.
Pajeau, Charles H.
Evanston, Ill.
Palmer, Prof. Claude Irwin
Palmer, Clinton D.
River Forest, Ill.
Palmer, Mrs. Earl M.
Palmer, Mrs. James S.
Palmer, Percival B.
Palmer, Mrs. Robert F.
Palmer, Mrs. Stanton
Palmer, Dr. T. D.
Palmitier, Miss Mary L.
Palt, Frank J.
Paltzer, Charles W.
Riverside, Ill.
Pam, Judge Hugo
Pandaleon, Costa A.
Papanek, Martin
Pardridge, A. J.
Pardridge, Mrs. Edward W.
Parker, Mrs. C. G.
Parker, Miss Elizabeth
Winnetka, Ill.
Parker, Mrs. Francis W.
Evanston, Ill.
Parker, George S.
Winnetka, Ill.
Parker, Miss Louise
Parker, Norman S.
Parker, Dr. Ralph W.
Parker, Troy L.
Evanston, Ill.
Parker, Mrs. Walter R.
Detroit, Mich.
Parker, Mrs. Walton
Parker, Mrs. William

Parkes, Dr. William R.
Evanston, Ill.
Parks, C. R.
Parkyn, Mrs. Herbert A.
Highland Park, Ill.
Parliament, Mrs. Clarence A.
Highland Park, Ill.
Parlin, Wm. H.
New York, N. Y.
Parmelee, Dr. Arthur H.
River Forest, Ill.
Parmenter, Prof. Clarence Edward
Parnell, Leonard Cullen, Jr.
Parry, R. H.
Evanston, Ill.
Parsons, Irving R.
Parsons, John C.
Parsons, Mrs. Theodore Samuels
Evanston, Ill.
Partridge, Dr. Benjamin S.
Partridge, Lloyd C.
Paschen, Mrs. Annette
Paschen, Mrs. Frank
Paschen, Mrs. Henry
Patch, Mrs. Robert H.
Glen Ellyn, Ill.
Patera, Dr. Edward
Paterson, Mrs. Hugh
Deerfield, Ill.
Paterson, Mrs. Margaret H.
Pattee, Frederic H.
Evanston, Ill.
Patterson, Mrs. Alexander A.
Patterson, Mrs. David H.
Patterson, Joseph M.
Libertyville, Ill.
Patton, Dr. Fred P.
Glencoe, Ill.
Pauling, E. G.
Paulman, Henry
Paulson, Miss Christine
Paver, Mrs. Paul W.
Pavey, William B.
Winnetka, Ill.
Payson, Randolph
Peabody, Augustus S.
Peabody, Mrs. Augustus S.
Peabody, Mrs. Francis S.
Peabody, Mrs Francis W.
Cambridge, Mass.
Peabody, Mrs. Howard B.
Peabody, Miss Susan
Peabody-Lloyd, Mrs.
Peace, Charles E.
Peacock, Mrs. Emilie W.
Peacock, Robert E.
Peacock, Walter C.
Pearce, Charles S.
Pearl, Miss Gertrude Hill
Oak Park, Ill.
Pearl, Mrs. Joseph N.
Pearlman, Victor S.
Pearse, Mrs. Langdon
Winnetka, Ill.
Pearson, Mrs. Frank W.
Pearson, Fridolf Olof
Pearson, Mrs. George A.
Pearson, G. E.
Pearson, Mrs. Horace B.
Evanston, Ill.
Pearson, John M.
Pease, Frederick N.
Hinsdale, Ill
Pebbles, Mrs. Frank M., Jr.
Oak Park, Ill.
Peck, Mrs. Charles G.
Peck, Dr. D. B.
Evanston, Ill.
Peck, Miss Grace H.
Peden, Thomas J.
Peek, Mrs. Ethelbert W.
Peeples, Mrs. Cornelius J.
Peerling, Frank J.
Peet, Fred N.
Pellet, Clarence S.
River Forest, Ill.
Peltier, Moses F.
Pence, Dr. Clyde D.
Penchina, Dr. Morris
PenDell, C. W.
Pendexter, Mrs. Frank W.
LaGrange, Ill.
Penfield, Miss Harriet Evelyn
Pentoney, Miss Henrietta
Pepple, Mrs. E. D.
Percy, Mrs. N. M.
Pereira, Mrs. Morton L.
Perkins, A. T.
Oak Park, Ill.
Perkins, Dwight H.
Evanston, Ill.
Perkins, George P.
Perkins, Mrs. William R.
Perrine, Miss Carrie E.
Perrine, Charles H.
Perry, Clarence W.
Perry, I. Newton
Perry, Mrs. Joseph A., Sr.
Maywood, Ill.
Perry, J. R.
Perryman, Mrs. Hattie S.
Peschel, Mrs. Joseph
Kankakee, Ill.
Pesicka, James J.
Peter, Emory E.
Peter, William F.
Lake Forest, Ill.
Peterkin, Mrs. Daniel
Peters, H. A.
Petersen, Mrs. Andrew M.
Holland, Mich.
Petersen, Mrs. Edward
Petersen, Jurgen
Petersen, Mrs. Victor J.
Petersen, Dr. William F.
Petersen, William H.
Peterson, Alexander B.
Peterson, Mrs. Anna J.
Peterson, Arthur J.
Peterson, Axel A.
Peterson, Mrs. Bertha I.
Peterson, Mrs. Clifford
Peterson, Miss Cora A.
Peterson, Miss Helga M.
Peterson, William A.
Petit, Adelor J.
Petre, L. D.
Petrie, Dr. Scott T.
Petru, Emanuel J.
Pettersen, Miss Jennie M.
Pettibone, Mrs. Amos
Pettibone, Mrs. Robert F.
Evanston, Ill.
Pfaelzer, David
Prannmueller, F. E.
Pflager, Charles W.
Evanston, Ill.
Pflaum, A. J.
Pflock, Dr. John J.
Phelps, Cassius H.
Phemister, Dr. D. B.
Phillip, Peter
Phillips, Miss Harriet G.
Phillips, Howard C.
Winnetka, Ill.
Phillips, Miss Mary Elizabeth
Phillips, Mrs. R. W.
Phillips, Miss Sarah E.
Phillipson, Samuel
Picher, Mrs. Emily S.
Hubbard Woods, Ill.
Pick, Albert
Winnetka, Ill.
Pick, Albert, Jr.
Winnetka, Ill.
Pick, George
Highland Park, Ill.
Pick, Richard
Pickard, W. A.
Evanston, Ill.
Pickell, J. Ralph
Forest Park, Ill.
Pickin, Mrs. Mary Alice
Pickrell, Harvey
Pieper, Mrs. Albert, Sr.
Pier, Mrs. H. M.
Highland Park, Ill
Pierce, Elbridge Bancroft
Pierce, Dr. Frank E.

Pierce, Frank M.
Pierce, Jerome V.
Pierce, J. N.
Western Springs, Ill.
Pierce, Mrs. Kittie B.
LaGrange, Ill.
Pierie, Mrs. Seba
Piersen, Mrs. David B.
Aurora, Ill.
Piety, Mrs. James C.
Piez, Charles
Pigall, Mrs. Jos. S.
Pike, William W.
Pillsbury, Mrs. Charles S.
Pincoffs, Maurice
Baltimore, Md.
Pincus, Samuel Zorach
Pinkerton, Paul W.
Pinkerton, Mrs. Rea K.
Glencoe, Ill.
Piotrowski, N. L.
Piowaty, Mrs. W. J.
Piper, Mrs. Adolph H.
Pirie, Gordon L.
Evanston, Ill.
Pirie, John T.
Pirnat, Dr. Ferdinand H.
Pirrung, G. F.
Pitann, Mrs. Arthur
Pitcher, Mrs. Henry L.
Pitcher, John C.
Pitman, Mrs. Harold M.
Pitner, Mrs. Paul J.
Pittsford, Mrs. Marion J.
Wheaton, Ill.
Plamondon, Mrs. George
Plapp, Miss Doris
Platt, Henry Russell
Evanston, Ill.
Platt, Robert Swanton
Platt, Mrs. Samuel P.
Pleger, Mrs. John J.
Wheaton, Ill.
Plew, James E.
New Valparaiso, Fla.
Plimpton, Mrs. Nathan C
Plohr, Harry
Riverside, Ill.
Plows, Mrs. Edward
Lake Forest, Ill.
Plummer, Dr. Samuel C.
Plunkett, Wm. H.
Poehlmann, Mrs. John
Pogge, Charles F.
Pogge, Raymond C.
Pogue, George N.
Pohlman, Mrs. Albert J.
Oak Park, Ill.
Polak, Joseph F.
Pole, Mrs. James S.
Hubbard Woods, Ill.
Polkey, Dr. Hugh J.
Pollak, Mrs. S. B.
Pollock, Dr. Harry L.
Pond, Mrs. George
Pond, Irving K.
Ponting, Mrs. Wayne
Pool, Marvin B.
Pool, Mrs. W. C.
Evanston, Ill.
Poole, Fred A.
Poole, Miss Lois
Poor, F. A.
Pope, Mrs. Charles
Pope, Mrs. Frank
Evanston, Ill.
Pope, George J.
Glencoe, Ill.
Pope, Henry
Pope, Mrs. Henry H.
Oak Park, Ill.
Pope, Herbert
Popelka, J. F.
Berwyn, Ill.
Popp, Mrs. Peter
Poppenhagen, Mrs. Henry J.
Poppenhusen, Conrad H.
Evanston, Ill.
Populorum, Miss Louise
Porter, Mrs. Albert Brown
Evanston, Ill.
Porter, Andrew T.
Merion, Pa.
Porter, Mrs. Beulah Taylor
Porter, Mrs. Frank Scouller
Porter, Frank W.
Porter, Mrs. Harriet E.
River Forest, Ill.
Porter, James F.
Hubbard Woods, Ill.
Porter, James W.
Porter, Mrs. Julia F.
Hubbard Woods, Ill.
Porter, Mrs. Sidney S.
Evanston, Ill.
Porter, Mrs. Washington
Porter, Washington, II.
Porterfield, Mrs. John F.
Portis, Dr. M. Milton
Portis, Dr. Sidney A.
Portman, Mrs. Edward C.
Evanston, Ill.
Poskitt, Mrs. Fred W.
Posner, Mrs. Henry
Post, Claude L.
Post, Frederick
Post, Dr. George W.
Post, Gordon W.
Post, Mrs. Milton G.
Post, Mrs. Philip S.
Posthuma, F.
Pottenger, Mrs. William A.
Potter, Frank H. T.
Evanston, Ill.
Potter, Miss Mary Ross
Evanston, Ill.
Potts, Mrs. Jesse W.
Pouzar, John V.
Berwyn, Ill.
Powell, Mrs. Albert N.
Powell, Mrs. Ambrose V.
Powell, Miss A. Jean
Powell, Chalmers L.
Powell, Miss Ella May
Powell, Isaac N.
Powell, Mrs. William H.
Powers, Fred W.
Powers, Harry J., Sr.
Powers, Richard
Prahl, Frederick A.
Prassas, Mrs. John W.
Prato, Mrs. Barbara
Pratt, Mrs. William E.
Prause, Gustav W.
Preble, Mrs. A. C.
Oak Park, Ill.
Prendergast, Dr. Joseph
Press, Jacob H.
Presto, William C.
Pretzel, Mrs. George
Glencoe, Ill.
Price, Mrs. Charles Butler
Price, Mrs. Edwin P.
Winnetka, Ill.
Price, Mrs George E.
LaGrange, Ill.
Pride, C. B.
Pride, Richard
Pridham, Mrs. Charles F.
Antofagasta, Chile, S. A.
Pridmore, Mrs. Edward A.
LaGrange, Ill.
Pridmore, Mrs. H. E.
Pries, Mrs. Christian
Prime, Mrs. Frank N.
Chicago Heights, Ill.
Primley, Walter S.
Hubbard Woods, Ill.
Prince, Mrs. Arthur C.
Prince, Rev. Herbert W.
Lake Forest, Ill.
Prince, Leonard Morton
Prindiville, T. J.
New York, N. Y.
Pritchard, Norman H.
Pritz, Edward, Sr.
Probst, Edward
River Forest, Ill.
Prochnow, Mrs. R. E.
Procunier, Mrs. Harry E.
Oak Park, Ill.
Proesch, Mrs. L. C.
Evanston, Ill.

Proskauer, Adolph
Prosser, Henry G.
Wilmette, Ill.
Prosser, Mrs. J. G.
Prothero, Dr. James H.
Protheroe, Daniel H.
Prussing, Miss Marilyn Louise
Pruyn, William H., Jr.
Pryor, Mrs. Maurice G.
Winnetka, Ill.
Puckey, Francis Willard
Puhl, Mrs. Arthur J.
LaGrange, Ill.
Puhlman, Mrs. Clarence M.
Wilmette, Ill.
Pullman, Mrs. William C.
Pulver, Mrs. Hugo
Purcell, Rev. Francis A.
Purcell, Joseph D.
Purcell, Theodore V.
Evanston, Ill.
Purcell, Wm. B.
Purvin, Mrs. Aaron W.
Purvin, Mrs. Moses L.
Pusey, Mrs. William A.
Putnam, Mrs. Abbie A.
Highland Park, Ill.
Putnam, Miss Mabel C.
Pye, John S.
Wilmette, Ill.
Pyott, D. A.

Quackenbush, Mrs. Samuel H.
Qualkinbush, Mrs. Ed
Quarrie, W. F.
Quasser, Julius H.
Quayle, Mrs. Robert
River Forest, Ill.
Quigley, Wm. J.
Lake Forest, Ill.
Quilty, Miss Katherine F.
Quinlan, John H.
New York, N. Y.
Quinlan, Dr. Wm. W.
Quinlisk, James J.
Quinn, J. Edwin
Quisenberry, T. Edwin
Evanston, Ill.
Raab, Alexander
Evanston, Ill.
Raber, Franklin
Rabin, Mrs. Samuel
Rabinoff, Mrs. S. R.
Rader, Mrs. Rector R.
Radnitzer, Adolph
Radtke, Robert H.
Raeder, Henry
Evanston, Ill.

Raff, Mrs. Arthur
Highland Park, Ill.
Raff, Mrs. William J.
Raftree, Miss Olive Keith
Raiff, John L.
Railton, Raymond A.
Oak Park, Ill.
Raisig, Mrs. Curtis M.
Evanston, Ill.
Raithel, A. G.
Raleigh, James F.
Ralls, Mrs. Melvin S.
Ramacitti, A.
Ramis, Leon
Ramond, Mrs. Albert
Ramsey, Wm. R.
Randall, Mrs. Charles E.
Randall, Charles P.
Oak Park, Ill.
Randall, Rev. Edwin J.
Evanston, Ill.
Randall, Irving
Highland Park, Ill.
Randle, Mrs. Ellen H.
Randle, Guy D.
Randle, Hanson F.
Raney, Mrs. Roscoe J.
Rang, Mrs. Louis A.
Rang, Mrs. Violet H.
Hubbard, Ohio
Rankin, J. W.
Rankin, Walter S.
Ranney, George A.
Ranstead, Mrs. Merritt M.
Rapp, George L.
Raschke, Dr. Emil H.
LaGrange, Ill.
Rasmussen, Frank
Evanston, Ill.
Rasmussen, George
Ratcliffe, Mrs. Harry E.
Rathborne, W. W.
Ratty, N. F.
Rau, Charles M.
Rau, Moses L.
Chicago Heights, Ill.
Rauch, Mrs. Harry L.
Rauth, Mrs. Mary J.
Ravenscroft, Edward H.
Glencoe, Ill.
Rawson, Frederick H.
Ray, Mrs. Bennett
Dowagiac, Mich.
Ray, Mrs. Hal S.
Ray, William F.
Raymond, Mrs. Anna Louise
Raymond, Mrs. Clifford S.
Highland Park, Ill.
Raymond, C. E.
Hinsdale, Ill.
Raymond, Mrs. H. D.
Evanston, Ill.

Raymond, Mrs. Jules N.
Raymond, Mrs. L. E.
Winnetka, Ill.
Razim, A. J.
Rea, Mrs. Robt. L.
Rea, Mrs. Sue H.
Reach, Benjamin
Winnetka, Ill.
Read, William T.
Reading, Miss Elizabeth
Reber, Mrs. O. S.
Reber, Schuyler
Wheaton, Ill.
Reckitt, Chas. C.
Geneva, Ill.
Reckitt, Ernest
Rector, Mrs. Edward
Redifer, John W.
Redingtqn, Frank B.
Redington, Mrs. W. H.
Evanston, Ill.
Reebie, Mrs. Arthur W.
Winnetka, Ill.
Reebie, Mrs. William C.
Reed, Charles S.
Reed, Clark Scammon
Glencoe, Ill.
Reed, Dr. Forrest D.
Reed, Mrs. Frank D.
Reed, Miss Grace
Reed, Mrs. John W.
Reed, John W.
Park Ridge, Ill.
Reed, Mrs. Kersey Coates
Reed, Mrs. Lawrence J.
Reed, Mrs. Philip L.
Reed, Mrs. R. M.
Reed, William P.
Reeda, William
Reese, Mrs. Hans H.
Madison, Wis.
Reese, Mrs. H. W.
Reeve, Earl
Reeves, Charles H.
Beulah, Mich.
Reeves, Mrs. Henry
Reeves, Owen T., Jr.
New York City, N. Y.
Reeves, Mrs. Percy
Highland Park, Ill.
Reffelt, Miss Flora
Regenstein, Joseph
Regensteiner, Theo.
Regnery, Wm. H.
Hinsdale, Ill.
Rehm, Frank A.
Rehm, William Henry
Reibling, Mrs. W. C.
Riverside, Ill.
Reich, August C.
Reich, Otto F.
Reichmann, Alexander F.
Barrington, Ill.

Reichmann, Mrs. Ernest
Winnetka, Ill.
Reichmann, F. J.
Reid, Byran S.
Reid, Miss Genevra Bell
Reid, Mrs. Leonard C.
Reid, Miss Mary M.
Reid, Robert H.
Reilly, Mrs. Caroline L.
Reilly, P. M.
Reineck, Edward F.
River Forest, Ill.
Reinke, Mrs. Waldemar J.
Reiss, Wm.
Reiter, Joseph J.
Remien, Charles H.
Remm, Leon J.
Remmer, Mrs. Oscar
Evanston, Ill.
Rempe, Rt. Rev. Francis A.
Renning, A. L.
Highland Park, Ill.
Renshaw, Charles C.
Renshaw, W. W.
Renwick, Edward A.
Evanston, Ill.
Repenning, Mrs. Albert E.
Oak Park, Ill.
Repsold, Nelson Bradford
Evanston, Ill.
ReQua, William B.
Reque, Mrs. John L.
Retzke, Mrs. Arthur
Oak Park, Ill.
Revell, John T.
Rew, Irwin
Evanston, Ill.
Rexinger, Miss Mary
Reynolds, Mrs. G. William
Reynolds, Harold F.
Reynolds, Mrs. H. J.
Reynolds, Mrs. John R.
Reynolds, Joseph C.
Reynolds, Mrs. J. J.
Reynolds, M. A.
Rhein, Harry L.
Rhodes, Mrs. Carey W.
Rhodes, Mrs. Charles G.
Evanston, Ill.
Rhodes, Mrs. Josephine L.
Ribal, Mrs. Edward A.
Oak Park, Ill.
Rice, Arthur B.
Elmhurst, Ill.
Rice, Edward C.
Rice, George L.
Rice, Max
Rice, Ray
Rich, Edward P.
Rich, Mrs. Elmer
Richards, Mrs. Benjamin
Kenilworth, Ill.
Richards, George D.
Richards, Harry S.
Richards, Mrs. J. DeForest
Richards, Mrs. O. E.
LaGrange, Ill.
Richards, Robert W.
Richardson, Miss Clara M.
Richardson, E. Seward
Oak Park, Ill.
Richardson, Mrs. Guy A.
Kenilworth, Ill.
Richardson, Mrs. Julia M.
Richardson, L. G.
Evanston, Ill.
Richardson, Mrs. W. D.
Richter, Mrs. Harry M.
Richter, Mrs. Oleita
Rickcords, Francis S.
Ricker, Jewett E.
Joliet, Ill.
Rickert, Fred C.
Ricketts, Mrs. Howard T.
Riddell, William W.
Laguna Beach, Cal.
Riddle, Albert E.
Riddle, Herbert H.
Riddle, Lewis W.
Rider, Mrs. William B.
Ridgeway, Ernest
Ridgway, Miss Inez A.
Ridgway, Wm.
Riedy, Mrs. Edward J.
Evanston, Ill.
Riel, J. M.
LaGrange, Ill.
Rieman, C. S.
Riemenschneider, Mrs.
Julius H.
Rieser, Herman
Rieser, Leonard M.
Ravinia, Ill.
Rieth, Mrs. Fred W.
Evanston, Ill.
Rietz, Elmer W.
Winnetka, Ill.
Rigali, John E.
Oak Park, Ill.
Riggs, Mrs. Joseph A.
Hinsdale, Ill.
Riggs, Miss Ora N.
Rigney, W. T.
Riley, Mrs. Harrison B.
Evanston, Ill.
Riley, Mrs. Harry A.
Rilling, Mrs. Paul
Rinaldo, Philip S.
Wheaton, Ill.
Rindsberger, A.
Rindskopf, Mrs. Alex C.
Ring, Miss Mary E.
Ringer, Mrs. Charles
Ringer, Mrs. Harry L.
Ringland, Ralph M.
Elmhurst, Ill.
Ringman, Mrs. Andrew
Rinnan, B.
Rioch, Mrs. Charles H.
Riordon, James K.
Ripley, Mrs. Alla
Ripley, B. W.
Ripley, Mrs. E. P.
Riverside, Ill.
Ripley, Herbert
Ripley, Robert H.
Winnetka, Ill.
Ritchie, Mrs. John
Winnetka, Ill.
Ritchie, Mrs. Robert
Henry
Ritchie, Mrs. W. E.
Hinsdale, Ill.
Ritman, Hyman B.
Rittenhouse, Mrs. Charles J.
Ritter, Charles H.
Ritter, Mrs. Henry I.
Ann Arbor, Mich.
Ritter, Miss Paula J.
Rivkin, Mrs. E. A.
Roach, Charles H.
Roach, Edward A.
Highland Park, Ill.
Robbins, Mrs. Edna E.
Robbins, George A.
Robbins, Henry S.
Robbins, Laurence B.
Lake Forest, Ill.
Robbins, Percy A.
Highland Park, Ill.
Robechek, Mrs. Leopold
Roberg, Dr. O. Theodore
Roberton, E. W.
Roberts, Arthur
Roberts, C. T.
Roberts, David
Wilmette, Ill.
Roberts, Elmer C.
Roberts, George E.
Larchmont, N. Y.
Roberts, Mrs. George R.
Highland Park, Ill.
Roberts, Jesse E.
Roberts, John M.
Kenilworth, Ill.
Roberts, Oliver F.
Glencoe, Ill.
Roberts, Roscoe L.
Wilmette, Ill.
Roberts, Mrs. Samuel B.
Roberts, Dr. Sidney M.
Roberts, Mrs. Warren R.
Robertson, Mrs. John Dill
Robertson, Lionel O.
Ravinia, Ill.

Robertson, Theodore B.
Wilmette, Ill.
Robertson, Wm.
Robin, Adolph
Robins, Mrs. Raymond
Brooksville, Fla.
Robinson, Chas. O.
Robinson, Mrs. Charles P.
Robinson, Mrs. Milton E.
Robison, Mrs. Adaline
Jessie
Robson, Miss Alice
Robson, Miss Doris Ann
Roche, Miss Emily
Roche, John P.
Rochlitz, Miss Frances M.
Glencoe, Ill.
Rockefellow, John E.
Rockwood, Charles P.
Geneva, Ill.
Rockwood, Miss Laura
Whitman
Roden, Mrs. E. H.
DesPlaines, Ill.
Roderick, Solomon P.
Roefer, Henry A.
Roehm, George R.
Winnetka, Ill.
Roenitz, Frank L.
Roessler, Carl C.
Rogers, Mrs. Annie T.
Rogers, Bernard F., Jr.
Lake Forest, Ill.
Rogers, Dr. Cassius C.
Rogers, Charles B.
Rogers, Edward S.
Winnetka, Ill.
Rogers, Hopewell L.
Rogers, James Waller
Rogers, Water A.
Glen Ellyn, Ill.
Rogerson, Everett E.
Rogovsky, W. P.
Oak Park, Ill.
Rohn, Adam J.
Rohn, Henry E.
Rohrer, Mrs. Ida
San Diego, Cal.
Roland, Raymond M.
Rollo, Miss Jennie S.
Rollo, Mrs. Louis E.
Romano, Lawrence P.
Oak Park, Ill.
Romberg, Mrs. Edwin
Romer, Miss Dagmar
Rompel, Mrs. Walter
Winnetka, Ill.
Ronan, James
Roner, Arno T.
Root, Mrs. Adalie B.
Root, Mrs. Arthur
Root, Frank K.
Root, Ralph Rodney
Roper, Mrs. Frank E.
Rose, E. J.
Rose, John A.
Western Springs, Ill.
Rose, Landon C.
Roseboom, Alfred B.
Rosenbaum, E. S.
Rosenbaum, Mrs. Joseph
Rosenbaum, Mrs. Julius
Rosenberg, Miss Amy G.
Rosenberg, Harold H.
Rosenberg, Robert J.
Glencoe, Ill.
Rosenfeld, Maurice
Rosenfield, Morris S.
Palm Beach, Fla.
Rosenthal, James
Rosenthal, Lubin L.
Highland Park, Ill.
Rosenwald, Lessing
Abington, Pa.
Rosenwald, Mrs. Lessing
Abington, Pa.
Rosenwasser, E. M.
Ross, Charles S.
Ross, Frank A.
Wilmette, Ill.
Ross, Mrs. Frank B., Jr.
Ross, George H.
Ross, Mrs. Peter
Ross, Mrs. Robert C.
LaGrange, Ill.
Ross, Robert E.
Ross, Samuel M.
Ross, Torey
Ross, Mrs. Walter S.
Evanston, Ill.
Ross, Miss Z.
Rossiter, Will C.
Ross-Lewin, Miss Eliza-
beth
Roth, Aaron
Roth, Arthur J.
Winnetka, Ill.
Roth, John
Roth, Mrs. Lester
Clarendon Hills, Ill.
Rothmann, Mrs. William
Rothschild, Edwin A.
Highland Park ,Ill.
Rothschild, Mrs. Louis G.
Rothschild, Maurice L.
Rothschild, Mrs. Maurice
L.
Rothschild, Melville N.
Rothschild, W. S.
Roullier, Miss Alice F.
Rouse, Harry B.
Long Beach, Cal.
Row, Robert K.
Evanston, Ill.
Rowdon, Mrs. F. W.
Rowe, Cole Y.
Jacksonville, Ill.
Rowe, Edgar C.
Rowe, Mrs. James B.
Rowell, Mrs. William E.
Rowlands, Lamont
Picayune, Miss.
Rowlands, Mrs. Reynale
Parmelee
Sheboygan, Wis.
Rowley, James F.
Wilmette, Ill.
Roy, Mrs. Ervin L.
Glencoe, Ill.
Royal, Mrs. Joseph S.
Winnetka, Ill.
Rozell, Mrs. Emma
Rozumski, Dr. Michael
Rubel, Dr. Maurice
Rubens, Charles
Highland Park, Ill.
Rubovits, Miss Dorothy F.
Rubovits, Toby
Ruckelshausen, Mrs.
Henry
Oak Park, Ill.
Rud, Mrs. Anthony
Rudin, John Frederick
Rudnick, Mrs. Rose B.
Rudolph, Miss Bertha
Rueckheim, F. W.
Ruediger, Miss Clara L.
Ruel, J. G.
Ruh, Clarence N.
Rumely, William N.
Rumpf, Dr. John H.
Rumsey, Geo. D.
Rumsey, Mrs. Henry A.
Lake Forest, Ill.
Runnells, Clive
Runnells, John S.
Rushton, Joseph A.
Ruskamp, William H.
Rusnak, Mrs. Samuel
Wilmette, Ill.
Russel, Mrs. Andrew
Jacksonville, Ill.
Russell, Edward P.
Russell, E. A.
Russell, Mrs. Fred G.
Wilmette, Ill.
Russell, John T.
Russell, Dr. Joseph W.
Russell, Mrs. Paul S.
Rust, Miss Mabelle Ade-
line
Willow Springs, Ill.
Rustman, Mrs. John E.
Rutherford, J. J.
Rutkowski, L.
Rutledge, Geo. E.
Rutter, Wm. McM.
Berks County, Pa.

Ruxton, William Sherman
Evanston, Ill.
Ryan, Miss Cornelia V.
Ryan, Mrs. D. F.
Ryan, Mrs. James F.
Ryan, John M.
Ryan, Mrs. Milton E.
Ryan, Thomas C.
Rycroft, Mrs. Herbert
Ryder, Frank A.
Ryerson, Mrs. Edwin W.
Rynder, Ross D.

Sabath, Morris
Sabin, Mrs. Albert R.
Sachs, Mrs. Louis L.
Safford, Charles L.
Sage, Mrs. William G.
Sager, F. A.
Glencoe, Ill.
Sagerstrom, C. G.
Sahula, Ignatius W.
St. Clair, Mrs. James T.
Saladin, Harry J.
Salat, Jos. J.
Salinger, Mrs. Oliver
Salinger, Dr. Samuel
Salisbury, Mrs. Warren M.
Salmon, Mrs. Ernest D.
Salmon, Mrs. Harry B.
Salomon, Joseph
Salstrom, D. B.
Salvesen, Edwin C.
Western Springs, Ill.
Salzman, A. L.
Evanston, Ill.
Sampson, Wm. Hubbard
Riverside, Ill.
Samuelson, Mrs. C. O.
Sanborn, E. W.
Sander, Jacob
Sanders, Benjamin Barnes
Sanders, Mrs. Raymond Y.
Evanston, Ill.
Sandke, Mrs. Edward L.
Sanford, Mrs. Faith Boynton
Sanford, Mrs. Trent
Evanston, Ill.
Sanford, T. F.
Sargent, Miss Dorothy
Sargent, Mrs. George H.
Evanston, Ill.
Sargent, Mrs. George M.
Evanston, Ill.
Sargent, Homer E.
Pasadena, Cal.
Sargent, John R. W.
Sargent, Mrs. Ralph
Winnetka, Ill.
Sarley, J. F.
Sass, Miss Dorothy M.
Sass, Stephen K.
Sattler, D. S.

Sauer, Dr. Raymond J.
Sauer, William A.
Saunders, W. P.
LaGrange, Ill.
Sauter, Fred J.
Sautz, Leonard J.
Savage, Mrs. Hugh
Savage, Mrs. James A.
Savage, Walter L.
Savin, Mrs. M.
Sawyer, Dr. Alvah L.
Oak Park, Ill.
Sawyer, Mrs. Charles F.
Sawyer, Mrs. Percy
Saxon, Wm.
Oak Park, Ill.
Sayers, Albert J.
Sayers, Alfred H. P.
Sayre, Paul Lombard
Bloomington, Ind.
Scaar, Frank
Scalbom, Oscar L.
Glen View, Ill.
Scanlan, Mrs. Carrie Luella
Evanston, Ill.
Schaaf, Mrs. C. W.
Highland Park, Ill.
Schaar, B. E.
Schachner, Maximilian
Schacht, F. W.
Schad, A. E.
Schaedler, Mrs Frank
Wilmette, Ill.
Schaefer, Miss Minnie
Schaefer, Mrs. Peter J.
Schaefer, Mrs. William A., Jr.
Schaeffer, Otto
Schaf, Mrs. Augustine L.
Park Ridge, Ill.
Schafer, O. J.
Schaffner, Arthur B.
Schaffner, Mrs. Joseph
Schaffner, Robert C.
Highland Park, Ill.
Schall, Mrs. Adaline H.
Schalwitz, Miss Helen
Schanz, Lewis J.
Schapa, Dr. Theodore
Scheidenhelm, Edward L.
Wilmette, Ill.
Scheidenhelm, F. J.
Wilmette, Ill.
Schell, Dr. Charles P.
Schell, George J.
Scheltes, S. Adrian
Pasadena, Cal.
Schendorf, Mrs. Winfield H.
Dundee, Ill.
Schenkel, Henry A.
Scherer, Andrew C.

Schermerhorn, L. R.
Oak Park, Ill.
Schermerhorn, W. Erving
Schert, Miss I. Louise
Scheubert, Charles E.
Scheunemann, Robert G.
Scheurmann, Mrs. Theodore
Wilmette, Ill.
Schevill, Ferdinand
Schiavoni, Mrs. M. J.
Flossmoor, Ill.
Schick, Charles E.
Schiesswohl, Philip P.
Schiewe, Robert A.
Schiff, David
Schiffmann, John F.
Schiller, Arthur
Schiller, Dr. Heliodor
Schillo, Miss Adele
Schimek, Dr. I. A.
Schlacks, Henry J.
Schlake, William, Sr.
Schleyer, Charles
Schlieter, Mrs. Oscar
Schlitt, Herman
Schloessinger, H. J.
Schlorff, Theodore J.
Evanston, Ill.
Schmidt, Adolf
Schmidt, Arthur C. E.
Schmidt, A. L.
Schmidt, Dr. Charles L.
Schmidt, Miss Dorothy
Schmidt, Miss Elsa W.
Blue Island, Ill.
Schmidt, Dr. Louis E.
Schmidt, Mrs. Minna
Schmidt, Mrs. Minnie
Schmidt, Otto G.
Schmidt, Richard E.
Schmidt, Theo. A.
Schmitt, Mrs. Andrew X.
Schmitt, Mrs. Anthony
Schmitt, Mrs. B. Elizabeth
Schmitt, Mrs. George J.
Schmitz, Dr. Henry
Schmitz, Nicholas J.
Schmutz, Mrs. Anna
Schneewind, Mrs. Benjamin
Schneider, Franz P.
Schneider, Matthew W.
Schnering, Julius
Evanston, Ill.
Schnering, Otto Y.
Schnur, Mrs. Annie M.
Glencoe, Ill.
Schoellkopf, Henry, Jr.
Schoenherr, E. W.
Schoeninger, Joseph
Carmel, Cal.
Schoenstadt, Henry

Schoepfle, Mrs. Martin
Scholl, Dr. William M.
Scholle, Charles H.
Schoof, Edward W.
LaGrange, Ill.
Schott, Dr. Charles
Schrader, Miss Ida C.
Schram, Mrs. A. W.
Schram, Elmer E.
Wilmette, Ill.
Schreiner, Mrs. F. L.
Schreiner, Sigurd
Schroeder, Fred
Schroeder, Henry
Schroeder, Mrs. Theodore
Schroth, Frank N.
Schroyer, Mrs. Harry H.
Hayward, Wis.
Schroyer, Malcolm E.
Schryver, Clyde H.
Schryver, Mrs. James P.
Schueler, Mrs. Alvina
Schueler, Robert
Schuhmann, Mrs. Henry H.
Highland Park, Ill.
Schukraft, William, Jr.
Oak Park, Ill.
Schuller, Mrs. Alexander D.
Schulman, Mrs. A. S.
Schultz, Mrs. Edward
Schultz, Henry W.
Pasadena, Cal.
Schultz, Dr. Oscar T.
Schultz, Raymond Howard
Schultze, Miss Rosa P.
Schulz, Otto
Schulze, William
Schulze, Dr. William C.
Schupp, Philip C., Jr.
Schurman, Miss Gussie
Schuttler, Miss Anne
Schuttler, Peter Sr.
Schuyler, Mrs. Daniel J., Jr.
Schwab, Louis A.
Schwabacher, Mrs. Morris
Schwaegerman, Mrs. George J.
Schwamb, F. W.
Tarpon Springs, Fla.
Schwartz, Arthur S.
Schwartz, Charles P.
Schwarz, Mrs. Herbert E.
Schwarz, Mrs. Robert
Schwarzhaupt, Emil
Schweitzer, Arthur R.
Schweitzer, Mrs. Richard J.
Schweizer, Albert H.
Schwender, Fred
Schweppe, Chas. H.
Schwill, Julius
Schwind, Mrs. Walter E.
Evanston, Ill.
Sclanders, Mrs. Alex
Oak Park, Ill.
Scofield, Mrs. Clarence P.
LaGrange, Ill.
Scoles, Robert L.
Pasadena, Cal.
Scotford, Mrs. Louis K.
Scott, Miss Alice E.
Scott, Mrs. Arthur
Winnetka, Ill.
Scott, Mrs. Bessie M.
Scott, Donald
Short Hills, N. J.
Scott, Mrs. Edgar
Scott, Frank Hamline
Scott, Fred W.
Evanston, Ill.
Scott, G. E.
Scott, Dr. James McDonald
Scott, J. W.
Scott, Robert L.
Evanston, Ill.
Scott, William C.
Scouler, Guy
Scoville, C. B.
Scribner, Gilbert H.
Winnetka, Ill.
Scudder, J. A.
Scudder, Mrs. Lawrence W.
Lake Forest, Ill.
Scully, Mrs. Daniel B.
Scully, Miss Florence E.
Seabury, Charles W.
Oak Park, Ill.
Seaman, Mrs. Duncan R.
New York City, N. Y.
Seaman, George M.
Searles, A. M.
Searles, Mrs. Charles S.
Dubuque, Iowa
Searls, E. C.
Sears, J. Alden
Kenilworth, Ill.
Sears, Mrs. M. E.
Wheaton, Ill.
Sears, Judge Nathaniel C.
Lake Geneva, Wis.
Sears, Richard W.
Seator, Sinclair M.
Seaver, A. E.
Seay, Mrs. Herbert Blake
Mercedes, Texas
Sedgwick, Earl Phillips
Highland Park, Ill.
See, Dr. Agnes Chester
Seeberger, Miss D. A.
Brewster, Mass.
Seeberger, Louis A.
Brewster, Mass.
Seeburg, Justus P.
Seehausen, Gilbert B.
Seely, George F.
Seese, John S.
Segar, Mrs. Ruth R.
Evanston, Ill.
Seibold, Arthur B.
Seidenbecker, Mrs. O. F.
Seifert, Mrs. Maud Curtin
Evanston, Ill.
Seifert, Dr. M. J.
Seip, Emil G.
Seip, Fred
Seipp, Charles G.
Wilmette, Ill.
Seipp, Clarence T.
Seipp, Edwin A.
Seipp, William C.
Seippel, Dr. Clara P.
Tucson, Ariz.
Selber, Charles F.
Selden, Frederick J.
Selig, Lester N.
Selig, Louis M.
Sell, Mrs. Leonore Rognstad
Sellers, Frank H.
Pasadena, Cal.
Selman, J. R.
Seltzer, Mrs. Sophie L.
Selz, Mrs. Austin
Crystal Lake, Ill.
Selz, A. K.
Selz, E. F.
Selz, Henry G.
Selz, Mrs. Herman
Sempill, Mrs. Ada B.
Sencenbaugh, Mrs. C. W.
Aurora, Ill.
Seng, Frank J.
Wilmette, Ill.
Seng, Julius T.
Kenilworth, Ill.
Seng, V. J.
Evanston, Ill.
Sensibar, Jacob R.
Sentz, Mrs. Channing L.
Riverside, Ill .
Sethness, C. Henry
Park Ridge, Ill.
Seubold, Dr. Frank H.
Wilmette, Ill.
Severn, Charles E.
Severns, Mrs. Ruby
Sewall, Mrs. Edmund D.
Flossmoor, Ill.
Sewell, Henry
Sexton, P. J.
Sexton, Mrs. Thomas G.
Seyfarth, A. C.

Seyl, Miss Clara Elfriede
Gary, Ind.
Seymour, Mrs. Herbert Alden
Evanston, Ill.
Seymour, Mrs. Walter W.
Seyster, Thomas
Shaffer, Carroll
Shaffer, Chas. B.
Shaffer, J. C.
Evanston, Ill.
Shaffer, Mrs. Norman P.
Shaffer, Dr. Vesper
Shafton, Jacob W.
Shambaugh, Dr. Geo. E.
Shanahan, Dennis S.
Oak Park, Ill.
Shanesy, Ralph D.
Evanston, Ill.
Shanklin, Robert French
Shannon, A. R.
Shapiro, Jacob
Shapiro, Jacob F.
Shapiro, Meyer
Sharp, John S.
Sharpe, Mrs. Bernard M.
Sharpe, Mrs. Caswell A.
Shaver, Miss Ida A.
Shaw, Alfred P.
Shaw, Arch W.
Winnetka, Ill.
Shaw, Enos W.
Shaw, F. S.
Evanston, Ill.
Shaw, Mrs. Howard
Shaw, Mrs. Ralph M.
Shaw, T. A.
Shaw, Walden W.
Lake Geneva, Wis.
Shaw, Mrs. Walter A.
Shawd, Mrs. Charlotte Paulsen
Shawhan, John M.
Maywood, Ill.
Shead, Mrs. Ralph C.
Shean, Thomas P.
Shearer, James, II
New York City, N. Y.
Shearman, Mrs. Charles E.
Shedd, Mrs. Charles E.
Shedd, Mrs. Henry S.
Evanston, Ill.
Shedd, Mrs. Margaret S.
Shedden, James
Sheean, James M.
Sheehy, Edward
Sheffield, Albert H.
Kansas City, Mo.
Shekelton, Miss Victoria
Sheldon, Dr. Harlan D.
Sheldon, Mrs. James M.
Glencoe, Ill.
Sheldon, Theodore
Shelton, Dr. W. E.
Shepanek, Mrs. Anthony C.
Shepard, Mrs. B. L.
Evanston, Ill.
Shepard, Chas. C.
Shepard, Mrs. Henry O.
Shepherd, Mrs. Claude H.
Shepherd, Mrs. Edith P.
Shepherd, Fred Reed
Highland Park, Ill.
Shepherd, Mrs. John Wilkes
Sherburne, J. M.
Sheridan, Mrs. E. W.
Sheridan, Thomas F.
Sheriffs, Walter
Oak Park, Ill.
Sherman, Alson W.
Sherman, Miss Eleanor Buttolph
Winnetka, Ill.
Sherman, Mrs. Francis C.
Sherman, W. W.
Sherratt, Mrs. A. H.
Hubbard Woods, Ill.
Sherriff, Andrew R.
Sherwin, Mrs. E. J.
Glencoe, Ill.
Shields, James Culver
Shields, Miss M. E.
Evanston, Ill.
Shinner, Mrs. Ernest G.
Shippey, Mrs. Charles W.
Shire, Mrs. Moses E.
Highland Park, Ill.
Shirk, Mrs. Milton
Shiverick, A. F.
Shlaudeman, Frank
Peoria, Ill.
Shoan, Mrs. Nels
River Forest, Ill.
Shockey, Mrs. Willis G.
Shoninger, Solomon H.
Shorey, Mrs. Clyde Everett
Oak Park, Ill.
Shorney, Mrs. Elva A.
Oak Park, Ill.
Short, Dr. George W.
Evanston, Ill.
Shortall, John L.
Shotwell, Alfred H.
Shoup, Alonzo D.
Oak Park, Ill.
Shulze, Maurice
Shumway, Edward DeWitt
Lake Forest, Ill.
Shutz, Albert E.
Sick, Aaron M.
Waukegan, Ill.
Siddall, Mrs. J. J.
Glencoe, Ill.
Sidley, Mrs. Irene N.
Sidley, Mrs. W. P.
Winnetka, Ill.
Siebel, Ewald H.
Siebenaler, Miss Nettie E.
Maywood, Ill.
Sierks, Charles H.
Sigel, Dr. S. Albert
Sigman, Leon
Signor, Harry B.
Silberman, Mrs. Charles
Silberman, Mrs. David B.
Silberman, Henry R.
Silberman, Hubert S.
Silberman, Mrs. J. D.
Siberman, Sigmund
Silbert, Mrs. John Z.
Sillani, Mrs. Mabel Whittemore
Sillcox, Mrs. L. K.
Riverside, Ill.
Sills, Clarence W.
Sills, Mrs. W. H.
Silver, Mrs. George
Silverman, Miss Ida R.
Silverman, Mrs. Louis J.
Silverthorne, Mrs. Alice Morgan Harjes, Paris
Silverthorne, George M.
Simmons, Mrs. Charles R.
Simmons, Mrs. Daisy L.
Simmons, Harry
Milwaukee, Wis.
Simmons, Mrs. Howard Lyle
Oak Park, Ill.
Simmons, J. L.
Oak Park, Ill.
Simmons, Parke E.
Evanston, Ill.
Simmons, Mrs. Z. G. Jr.
Greenwich, Conn.
Simon, Dr. Ludwig S.
Simonds, Dr. James P.
Simonds, O. C.
Simonek, Dr. B. K.
Simons, Joseph
Simonson, Mrs. E. B.
Simpson, Dr. Elmer E.
Simpson, George N.
Simpson, Mrs. Hulda
Simpson, Mrs. William B.
Simpson, Wm. M.
Sims, Mrs. Charles R.
Sims, Edwin W.
Sincere, Ben E.
Sincere, Charles
Glencoe, Ill.
Sinclair, Dr. J. Frank
Sindelar, Joseph C.
Sinden, Henry P.
Singer, Mrs. Mortimer H.

Singer, P. A.
Peoria, Ill.
Singer, Miss Sylvia L.
Singletary, Charles E.
Sippel, Mrs. Cornelius
Sippy, Mrs. Bertram W.
Sissman, Mrs. Peter
Sisson, Miss Marietta
Sittig, Walter A.
Sivertson, Miss Florence L.
Skakel, Mrs. George
Skebelsky, Dr. James W.
Skidmore, Mrs. Flo Tyley
Skillen, Edwin S.
Pasadena, Cal.
Skillen, Miss Melita H.
Skinner, Mrs. Franke B.
Los Angeles, Cal.
Skinner, Miss Frederika
Skinner, Mrs. J. F.
Oak Park, Ill.
Skinner, Lee
New York, N. Y.
Skinner, Miss Martha Lois
Skinner, William E.
Skamberg, Isadore
Skog, Mrs. Ludvig
Wilmette, Ill.
Skoglund, Mrs. Eric
Maywood, Ill.
Skooglund, David
Skurow, George J.
Slade, Dana, Jr.
Slade, John C.
Evanston, Ill.
Slade, Mason
Slade, Samuel
Slader, Thomas
Slaten, Frederick A.
Evanston, Ill.
Slawson, James H.
Sleeper, Mrs. O. C.
Sloan, John A.
Sloan, Miss Naomi L.
Evanston, Ill.
Sloan, William E.
Slocum, J. E.
Slocum, L. T. M.
Evanston, Ill.
Slottag, Mrs. Ernst E.
Slusser, Mrs. Thomas H.
Slye, Miss Maud
Smale, Mrs. William
Smart, James R.
Evanston, Ill.
Smart, Mrs. Richard H.
Smeeth, Mrs. Alfred T.
Smeeth, Mrs. Edwin E.
Oak Park, Ill.
Smith, Mrs. Albert Paul
Highland Park, Ill.
Smith, Alexander
Smith, Mrs. Anna L.
Smith, Mrs. Benjamin R.
Smith, Bruce D.
New York City, N. Y.
Smith, Mrs. Bruce P.
Harlingen, Texas
Smith, Mrs. Byron L.
Smith, Charles Darling
Smith, Mrs. Charles H.
Smith, C. F. Mather
Smith, C. T.
Smith, Mrs. Douglas
Hubbard Woods, Ill.
Smith, Edward Herndon
Smith, Miss Elizabeth R.
Smith, Mrs. Emery J.
Evanston, Ill.
Smith, Miss Emma G.
Smith, Miss Frances W.
Smith, Mrs. Frank S.
Oak Park, Ill.
Smith, Franklin P.
Smith, Fred W.
Smith, F. E.
Evanston, Ill.
Smith, George D.
Hubbard Woods, Ill.
Smith, George Melville
Smith, Mrs. George
Wilson
Smith, Gerard T.
Smith, Harold C.
Smith, Henry T.
Smith, Dr. Herman
Smith, Dr. H. Reginald
Smith, H. Russell
Bridgewater, Conn.
Smith, Jens
Smith, Jesse E.
Hinsdale, Ill.
Smith, Mrs. Jesse L.
Smith, Mrs. Julian C.
Wilmette, Ill.
Smith, J. C.
Smith, Mrs. Kinney
Smith, Lincoln B.
Smith, Miss Marion D.
Smith, Miss Marion W.
Smith, Miss Mary
Smith, Monroe A., Jr.
Wheaton, Ill.
Smith, Mrs. Nettie
Evanston, Ill.
Smith, Mrs. Paul Gilbert
Beverly Hills, Cal.
Smith, Mrs. Perry Dunlap
Winnetka, Ill.
Smith, Philip R.
Smith, Mrs. Robert Edward
Highland Park, Ill.
Smith, Samuel H.
Smith, Samuel H.
Smith, Samuel K.
Smith, Sidney
Smith, Mrs. S. H.
Smith, Mrs. Theodore W.
Smith, Mrs. Thomas S.
Smith, Mrs. Walter E.
Smith, Mrs. Walter Garritt
Evanston, Ill.
Smith, Mrs. Wilfred M.
Smith, Mrs. William A.
Smith, Wm. C.
Smith, Z. Erol
Smyth, John M.
Smyth, Thomas A.
Smythe, Edwin H.
Evanston, Ill.
Snedicor, Mrs. Margaret Avery
Snelling, Fred D. P.
Snider, Dr. A. B.
Blue Island, Ill.
Snite, Fred B.
Snook, Mrs. Albert M.
Aurora, Ill.
Snow, Mrs. Albert T.
Snow, Edgar M., Jr.
Highland Park, Ill.
Snow, Mrs. Euclid
Hinsdale, Ill.
Snow, Walter
Oak Park, Ill.
Snydacker, Mrs. E. F.
Kenilworth, Ill.
Snyder, Mrs. A. H.
Wheaton, Ill.
Snyder, Mrs. Charles F.
Highland Park, Ill.
Snyder, Fred T.
Snyder, Jesse K.
Evanston, Ill.
Snyder, Mrs. John W.
Snyder, Dr. Philo F.
Snyder, Thomas Ewing, Jr.
Evanston, Ill.
Snyder, Mrs. W. A.
Soeffing, Mrs. Otto H.
Sokol, John A.
Solem, Dr. George O.
Oak Park, Ill.
Sollitt, Oliver
South Miami, Fla.
Sollitt, Ralph T.
Sollitt, Sumner
Solomon, Irving J.
Somers, Albert L.
Somerville, Robert
Riverside, Ill.
Somerville, Thomas A
Evanston, Ill.
Sommer, Albert A.
Sommer, Alfred N.

Sommers, Mrs. James R.
Sommers, Louis F. W.
Sommers, Walter F.
Sondel, Mrs. Louis C.
Sonnenschein, Edward
Glencoe, Ill.
Sonnenschein, Dr. Robert
Sonneveld, J.
Sonsteby, John J.
Soper, Mrs. Henry M.
Soper, James P.
Soper, Thomas A.
Sopkin, Mrs. Louis
Soravia, Mrs. Joseph
Oak Park, Ill.
Sorensen, James
Sorensen, Louis
Sorley, Dr. Milford S.
Souders, Mrs. Walter G.
Spain, Mrs. Paul V.
Spalding, Mrs. Charles F.
Spalding, Mrs. Keith
Pasadena, Cal.
Spalding, Vaughan C.
Spangler, Mrs. Charles C.
Oak Park, Ill.
Spangler, George M., Jr.
Glencoe, Ill.
Spaulding, Mrs. Curtis A.
Spear, Kenneth K.
Spear, Miss Margaret
Wilmette, Ill.
Speck, John B.
Oak Park, Ill.
Speed, Dr. Kellogg
Speer, Mrs. William W.
Evanston, Ill.
Spencer, Mrs. Charles H.
Spencer, Mrs. Egbert H.
Winnetka, Ill.
Spencer, Mrs. Lena M.
Spencer, Nelson S.
Spencer, Mrs. William H.
Spens, C. E.
Evanston, Ill.
Speyer, Mrs. George W.
Spicker, Mrs. Julius T.
Spiegel, Mrs. Joseph
Winnetka, Ill.
Spiegel, Mrs. Mae O.
Spiegel, Sidney M.
Winnetka, Ill.
Spielmann, Adolph
Spielmann, Oscar P.
Park Ridge, Ill.
Spindler, Oscar
Spindler, R. W., Jr.
Spitz, Mrs. Joel
Glencoe, Ill.
Spitzglass, Mrs. Leonard
M.
Spoehr, Conrad
Spofford, Miss Florance
Spohn, John F.
Spoor, Mrs. John A.
Sprague, Dr. John P.
Evanston, Ill.
Springer, Mrs. Samuel
Sproehnle, Mrs. A. W.
Sproul, Wilford R.
Spurling, Oliver C.
Montclair, N. J.
Staar, Frank
Stacey, Mrs. Thomas I.
Evanston, Ill.
Stadeker, Miss Claire L.
Staedter, Robert
Stafford, Edmund J.
Stafford, Harry
Stafford, John W.
Stahl, Mrs. John M.
Stahl, Miss Sarah Starr
Stambach, Mrs. Isabel C.
Stamm, Frank H.
Stamm, Mrs. George C.
Stanbury, Dr. Charles E.
Standart, Miss Margaret
G.
Standish, Stuart
Lombard, Ill.
Stangle, Mrs. Samuel
Stannard, Mrs. Charles C.
Maywood, Ill.
Stanton, Edgar
Winnetka, Ill.
Stanton, Dr. John W.
Staples, Miss Emily
Starbird, Miss Myrtle I.
Starck, Miss Marguerite
Stark, Mrs. Frank B.
Stark, Mrs. Frank J.
Starkey, Dan B.
Starkweather, Mrs.
Charles H.
Starkweather, Mrs. F. H.
Evanston, Ill.
Starkweather, Mrs. R. E.
Evanston, Ill.
Starnes, W. D.
Wilmette, Ill.
Starr, Merritt
Starrels, Joel
Highland Park, Ill.
Starrett, James W.
Elgin, Ill.
Starrett, Julius
Starrett, Ralph
Winnetka, Ill.
Staugaard, Chris H.
Stearns, Fred
Stearns, R. I.
Stedman, Mrs. Seymour
Steele, Mrs. Charles D.
Steele, Dr. D. A. K.
Sarasota, Fla.
Steele, Henry B., Jr.
Steele, Mrs. Henry E.
Wilmette, Ill.
Steele, Leo M.
Highland Park, Ill.
Steele, Samuel B.
Steele, Mrs. Sidney J.
River Forest, Ill.
Steele, Walter D.
Evanston, Ill.
Steenbock, Mrs. James
Belmont
Steere, Mrs. George
Steere, Mrs. Lloyd R.
Steffens, Mrs. C. M.
Steffens, Ralph S.
Steffey, David R.
Steigely, Arthur C.
Stein, Mrs. Adolf
Highland Park, Ill.
Stein, Benjamin F.
Stein, Mrs. Emil J.
Stein, Mrs. Ernst
Stein, Mrs. Harry
Stein, Dr. Irving F.
Stein, Mrs. Josie L.
Stein, Lawrence M.
Winnetka, Ill.
Stein, Leo G.
Stein, L. Montefiore
Stein, Mrs. Maxwell S.
Stein, Mrs. Rita Senger
Highland Park, Ill.
Stein, Mrs. Setia H.
Stein, Mrs. Sydney
Stein, S. M.
Stein, Mrs. S. Sidney
Ravinia, Ill.
Stein, W. D.
Steinbrecher, Paul
Steiner, J. Henry
Steiner, Mrs. Louise
Steinert, Morris J.
Evanston, Ill.
Steinhaus, Arthur H.
Steinkrauss, Ernest A.
Steinman, Edward W.
Phoenix, Ariz.
Steinmann, Mrs. Charles
A.
Stekoll, Mrs. A. O.
Stenhouse, Miss Elizabeth
D. G.
Stenhouse, Miss Marion F.
G.
Stenson, Frank R.
Stenson, Miss Jane A.
Stenson, Mrs. Robert
Stephan, Dr. Frederick W.
Oak Park, Ill.
Stephan, O. P.
Stephens, Burett H.
Stephens, G. A.
Moline, Ill.

Stephenson, Mrs. John W.
Evanston, Ill.
Stephenson, Orlie B.
Stephenson, Samuel G.
Sterba, Dr. Joseph V.
Oak Park, Ill.
Sterling, Mrs. Elizabeth M.
Riverside, Ill.
Stern, Alfred K.
Ravinia, Ill.
Stern, Mrs. Alfred K.
Ravinia, Ill.
Stern, Alfred W.
Highland Park, Ill.
Stern, David B.
Stern, David L.
Stern, Edgar B.
New Orleans, La.
Stern, Mrs. Edgar B.
New Orleans, La.
Stern, Mrs. Felix
Stern, Mrs. Irving L.
Stern, Jacob S.
Stern, Dr. Joseph J.
Stern, Mrs. Lawrence F.
Glencoe, Ill.
Stern, Maurice S.
Stern, Max
Stern, Oscar D.
Sternberg, Morris
Sterne, Dr. Max L.
Steuer, Joseph True
Stevens, Arthur L.
Stevens, Chas. G.
Riverside, Ill.
Stevens, Mrs. Clyde G.
Stevens, Edward J.
Stevens, Mrs. Ernest J.
Stevens, Eugene M.
Evanston, Ill.
Stevens, Harold L.
Stevens, James W.
Stevens, John H.
Stevens, Mrs. Leonard J.
Stevens, Raymond W.
Stevens, R. G.
Stevens, Mrs. Thomas A.
Stevens, Mrs. William F.
Evanston, Ill.
Stevenson, Dr. A. F., Jr.
Stevenson, D. S.
Tucson, Ariz.
Stevenson, James R. D.
Stevenson, Miss Lucille
Steward, Mrs. Jean
Cincinnati, Ohio
Stewart, Miss Agnes Nannie
Stewart, Mrs. Charles C.
Stewart, Mrs. Charles Fred'k
Evanston, Ill.
Stewart, Miss Eglantine Daisy
Stewart, Mrs. George A.
Oak Park, Ill.
Stewart, James S.
Stewart, Mrs. Louis Albert
Kenilworth, Ill.
Stewart, Miss Mary
Stewart, Miss Mercedes Graeme
Stewart, Pritchard
Stewart, Robert
Stewart, Mrs. Ross E.
Stiefel, Isaac
Stieglitz, Miss Carolyn Nan
Highland Park, Ill.
Stiger, Mrs. Verna Ross
Oak Park, Ill.
Stiles, Geo. W.
Stiles, L. G.
Stiles, R. B.
Stillians, Dr. Arthur W.
Stillman, Mrs. E. H.
Stillwell, Mrs. Homer A.
Stirling, Miss Dorothy
Winnetka, Ill.
Stirton, Robert C.
Stix, S. H.
Stock, Frank W.
Stock, Frederick A.
Stockton, Mrs. John T.
Evanston, Ill.
Stockton, Miss Josephine
Evanston, Ill.
Stockwell, William H.
Highland Park, Ill.
Stodola, Frank J.
Oak Park, Ill.
Stoehr, Kurt
Stolz, Rabbi Joseph
Stolzenbach, Miss Emma W.
Stone, Mrs. Abraham L.
Stone, Dr. Anna L.
Stone, Frank B.
Beverly Hills, Cal.
Stone, Mrs. Howard R.
Evanston, Ill.
Stone, Mrs. James Dickey
Stone, Mrs. Katherine
Stone, Walter C.
Stonehill, C. A.
Glencoe, Ill.
Storey, W. B.
Storm, Mrs. Edwin S.
Story, Frank F.
Riverside, Ill.
Stout, Miss Mary Kathryn
Stout, Mrs. Robert Beck
Stover, Miss Elizabeth Allen
Wilmette, Ill.
Stover, Frank F.
Straight, Mrs. Edward B.
Oak Park, Ill.
Strain, Miss H. G.
Strandberg, E. P.
Strasser, Christopher
Straten, Dr. Hubert
Stratton, Mrs. Donald S.
River Forest, Ill.
Straub, Mrs. Walter F.
Winnetka, Ill.
Straus, David
Coronada Beach, Cal.
Straus, Eli M.
Straus, Henry H.
Glencoe, Ill.
Straus, Mrs. Isaac D.
Ligonier, Ind.
Straus, Max
Straus, Mrs. Melvin L.
Glencoe, Ill.
Straus, Meyer L.
Straus, Simon W.
New York, N. Y.
Straus, S. J. T.
Strauss, Mrs. Bertha A.
Los Angeles, Cal.
Strauss, Mrs. Henry X.
Strauss, Julius
Strauss, J. L.
Glencoe, Ill.
Strauss, Mrs. Louis S.
Los Angeles, Cal.
Strauss, Mrs. Martin L.
Highland Park, Ill.
Strauss, Mrs. Milton A.
Straw, Mrs. H. Foster, Jr.
Lake Forest, Ill.
Strawbridge, Mrs. Charles H.
Strawn, Dr. Julia
Stream, John J.
Street, Mrs. Charles A.
Street, Mrs. Charles L.
Syramore, Ill.
Street, Douglas P.
Stresen-Reuter, Mrs. Walter
Hinsdale, Ill.
Strickfaden, Miss Alma E.
Stridiron, Chas. E.
Ocean Beach, Cal.
Strigl, Fred C.
Strobel, Charles L.
Strom, John A.
Stromberg, Charles J.
Glencoe, Ill.
Stromberg, Mrs. Joseph G.
Strong, Gordon
Strong, Mrs. J. Edmund

Strong, Dr. L. Willis
Wilmette, Ill.
Strong, M. D.
Strotz, Harold C.
Strube, Miss Minna E.
Struby, Mrs. W. V.
Struckmann, Wm. F.
Berwyn, Ill.
Stryker, Mrs. Emilie
Stuart, Charles W.
Stuart, Douglas
Stubbs, E. J.
Stubbs, Dr. J. Chase
Studebaker, Clement, Jr.
Stuhr, Dr. Walter A.
Stulik, Dr. Charles K.
Stumes, Mrs. Charles B.
Glencoe, Ill.
Sturges, Hollister
Sturges, Howard P.
Sturges, Solomon
Sturgis, C. I.
Sturm, Meyer J.
Evanston, Ill.
Sturtevant, Henry D.
Sturtevant, Mrs. R. E.
Lake Forest, Ill.
Suder, Miss Lenore
Sudler, Mrs. Carroll H.
Suekoff, Louis A.
Wilmette, Ill.
Suffrin, Mrs. David
Sugar, Henry
Suker, Dr. George Francis
Winnetka, Ill.
Sulcer, Mrs. Henry D.
Sullivan, Andrew J.
Sullivan, Mrs. Anna Belle
Sullivan, Miss Elizabeth B.
Sullivan, Mrs. John J.
Sullivan, Percy W.
Sullivan, Mrs. Roger
Sullivan, Mrs. Thomas E.
Wilmette, Ill.
Sultan, William
Sulzberger, Frank L.
Summe, Ray W.
Summerhays, Mrs. William A.
Summy, Clayton F.
Hinsdale, Ill.
Sundblom, Mrs. H. H.
Sundlof, William
Wilmette, Ill.
Supplee, Cochran, Jr.
Barrington, Ill.
Suster, John
DesPlaines, Ill.
Sutcliffe, Mrs. G. Gary
Sutcliffe, Dr. Harry W.
Sutherland, Mrs. John A.
Sutherland, Wm.
Glencoe, Ill.
Sutter, Clarence B.
Sutton, Mrs. Elsie
Sutton, Miss Grace E.
Sutton, Harold I.
River Forest, Ill.
Svebilius, Miss May
Evanston, Ill.
Swan, Dr. C. J.
Evanston, Ill.
Swan, O. H.
Swanson, Axel E.
Swanson, Mrs. Carl G.
Swanson, Mrs. E. G.
Swanson, Frank E.
LaGrange, Ill.
Swanson, J. E.
Swanson, Miss Margaret G.
Swartchild, Edward G.
Swartchild, William G.
Swarts, Harry L.
Glencoe, Ill.
Swayne, Mrs. Albert W.
Sweeney, Miss Margaret E.
Sweitzer, Robert M.
Swett, Miss Eleanore E.
Swiecinski, Walter
Swift, Gustavus F., Jr.
Swift, Louis F.
Lake Forest, Ill.
Swift, Mrs. Lydia Niblack
Swift, Mrs. William E.
Lake Forest, Ill.
Swigart, George W.
Sykes, Aubrey L.
Sykes, Mrs. Bernard G.
Evanston, Ill.
Sykes, Mabel
Sykes, Mrs. Wilfred
Sylvester, Miss Ada I.
Symonds, N. G.
Hinsdale, Ill.

Tabenski, Dr. Longin
Taber, Sydney R.
Princeton, N. J.
Tabor, Mrs. Edna B.
Tackett, Mrs. M. F.
Ravinia, Ill.
Tackett, Mrs. W. C.
Taft, John H.
Evanston, Ill.
Taft, Lorado
Taft, Mrs. Oren E.
Taft, Robert H.
Oak Park, Ill.
Taft, William J.
Talbert, Joseph T.
New York, N. Y.
Talbot, Mrs. Eugene S., Jr.
Talbot, Miss Marion
Tankersley, Mrs. Jasper N.
Tanner, Louis A.
Tapsfield, Frederick F.
Taradash, Mrs. William
Tarrant, Robert
Tatge, Edward W.
Evanston, Ill.
Tatge, Mrs. Gustavus J.
Tauber, William
Taylor, Miss A. Jane
Taylor, Mrs. Charles P.
Taylor, C. C.
Taylor, Mrs. Fannie Bogardus
Taylor, Mrs. Frank B.
Putney, Ga.
Taylor, George H.
Taylor, Mrs. Irma
Muskegon, Mich.
Taylor, John H.
Taylor, J. Hall
Oak Park, Ill.
Taylor, Louis S.
Taylor, Miss Mary
Taylor, Mrs. Orville
Taylor, Mrs. Samuel G., Jr.
Taylor, Whitman
Glencoe, Ill.
Taylor, Mrs. William F.
Taylor, Mrs. William L.
Evanston, Ill.
Tear, Daniel A.
Teel, Mrs. Harold M.
Boston, Mass.
Tegtmeyer, Mrs. Elizabeth
Teich, Mrs. Ernest A.
Teichman, Edward F.
Wilmette, Ill.
Teitelman, S. Lloyd
Telling, Miss Elisabeth I.
Tempel, William F.
Pasadena, Cal.
Temple, Julius A.
Templeton, J. S.
Evanston, Ill.
Templeton, Stuart John
Templeton, Walter B.
Hinsdale, Ill.
Templeton, Walter L.
LaGrange, Ill.
Templeton, Mrs. William
Oak Park, Ill.
Tennant, Mrs. Colin McK
Evanston, Ill.
Tennerstedt, Milton R.
Evanston, Ill.
Tenney, Mrs. Frank S.
Tenney, Horace K.
Winnetka, Ill.
Tennis, Mrs. O. B.
Evanston, Ill.
Terbell, J. B.
New York, N. Y.
Terborgh, Mrs. John

Terry, Mrs. W. A.
Wilmette, Ill.
Terwilliger, Mrs. Ralph I.
River Forest, Ill.
Test, Mrs. Frederick C.
Teter, Lucius
Teufel, Morris W.
Thatcher, Mrs. Everett A.
Winnetka, Ill.
Thayer, Mrs. Charles L.
Thayer, Mrs. Henry J.
Highland Park, Ill.
Theobald, Dr. John J.
Theobald, William A.
Theurer, Peter S.
Thibodeaux, Mrs. P. J.
Thielbar, Fred J.
River Forest, Ill.
Thielens, Mrs. Edward H.
Thomas, Mrs. A. Bradley
Glencoe, Ill.
Thomas, Edward H.
Thomas, E. A.
Thomas, Frank W.
Oak Park, Ill.
Thomas, Rev. George H.
Thomas, Mrs. Henry
Thomas, Mrs. John G.
Thomas, John M.
Philadelphia, Penn.
Thomas, Mrs. John W.
Evanston, Ill.
Thomas, Mrs. John W.
Chicago Heights, Ill.
Thomas, Mrs. Llewellyn
Los Angeles, Cal.
Thomas, Mrs. L. M.
Gary, Ind.
Thomas, R.
Thomas, Mrs. Theresa Gross
Evanston, Ill.
Thomas, T. Davenport
Thomas, Dr. Walter N.
Thomas, Dr. William A.
Evanston, Ill.
Thomas, Mrs. W. A.
Thomason, Samuel E.
Thomasson, Nelson, Jr.
Thompson, A. H.
Thompson, Mrs. B. T.
Oak Park, Ill.
Thompson, Chas. H.
Los Angeles, Cal.
Thompson, Mrs. Charles M.
Thompson, Mrs. Charles R.
Thompson, C. F.
Thompson, David P.
Thompson, Dr. Geo. A.
Thompson, Dr. G. F.
Thompson, Harry E.
Cicero, Ill.
Thompson, Rev. John, D. D.
Thompson, John R., Jr.
Thompson, Miss Laura
Lake Forest, Ill.
Thompson, Norman F.
Rockford, Ill.
Thompson, Thomas W.
Oak Park, Ill.
Thompson, Hon. Wm. Hale
Thomson, James
Thomson, Mrs. O. K.
Thorek, Dr. Max
Thorelius, Mrs. P. W.
Thorne, Mrs. George A.
Thorne, Mrs. Gordon C.
Thorne, Mrs. Hallett W.
Winnetka, Ill.
Thorne, James Ward
Thornton, Dr. Frances E.
Thornton, Mrs. Joseph Hill
Thornton, Mrs. Roy V.
Evanston, Ill.
Thorp, Mrs. G. G.
Evanston, Ill.
Thorp, H. W.
Evanston, Ill.
Thorsch, Victor
Thrall, Miss Bessie H.
LaJolla, Calif.
Thresher, Charles J.
Thulin, Mrs. Charles N.
Thulin, Mrs. Frederick A.
Oak Park, Ill.
Thurman, William
Thurn, Walter N.
Tibbles, Mrs. Harry Edwin
Tideman, S. N.
Wilmette, Ill.
Tieken, Dr. Theodore
Tietgens, Paul
Tietz, Mrs. John
Berwyn, Ill.
Tighe, Mrs. Bryan G.
Tilden, Averill
Evanston, Ill.
Tilden, Mrs. Edward
Evanston, Ill.
Tilt, Charles A.
Tilt, J. E.
Pasadena, Calif.
Timm, Mrs. Louis J.
Timmins, H. L.
Winnetka, Ill.
Timmins, Mrs. Pickett A.
Timroth, Chas. E.
Tinsley, F. H.
Tinsman, Homer E.
Evanston, Ill.
Tippett, William M.
Titus, William H.
Glencoe, Ill.
Tobias, A. W.
Tobias, Mrs. C. H.
Cassapolis, Mich.
Tod, Walter
Todd, Mrs. Alex N.
Todd, Mrs. A. J.
Evanston, Ill.
Todd, Mrs. James
Oak Park, Ill.
Todd, Mrs. L. A.
Oak Park, Ill.
Tolman, E. E.
Lake Forest, Ill.
Tolman, Mrs. S. Leland
Toncray, Mrs. Clifford R.
Tonk, Mrs. Charles J.
Tonk, Percy A.
Evanston, Ill.
Tope, Dr. John W.
Oak Park, Ill.
Topf, Mrs. Jacob A.
Topping, Mrs. James H.
Evanston, Ill.
Torbet, Mrs. A. W.
Deerfield, Ill.
Torrison, Dr. George A.
Totman, Arnold W.
Winnetka, Ill.
Tourtelotte, Frederick J.
Longmeadow, Mass.
Tourtellot, Edward M.
Towle, Leroy C.
Oak Park, Ill.
Towler, Kenneth F.
Deerfield, Ill.
Towne, Mrs. Arthur F.
Evanston, Ill.
Towne, Mrs. John D. C.
Towne, Mrs. Walter J.
Oak Park, Ill.
Townley, Morris M.
Townsend, Chas. D.
Trachtenberg, Abraham
Traeger, Mrs. Henry D.
Oak Park, Ill.
Trainer, J. Milton
Glencoe, Ill.
Trask, Arthur C.
Trautman, Miss Katherine
Traver, Mrs. George W.
Evanston, Ill.
Travers, James E.
Highland Park, Ill.
Traylor, M. A.
Treadway, Oswell G.
Trebilcock, Paul
River Forest, Ill.
Tredennick, Miss Nellie
Tredwell, John
Tregellas, Miss Ida M.

Trench, Mrs. Daniel G.
Oak Park, Ill.
Trier, Robert
Trine, Mrs. Harry G.
Triner, Joseph
Tripp, Chester D.
Troeger, John W.
LaGrange, Ill.
Trojan, Mrs. Frank
Trombly, Dr. Frank F.
Tronnes, Elling
Evanston, Ill.
Trowbridge, Mrs. E. G.
Winnetka, Ill.
Trowbridge, Raymond W.
Trude, Mrs. Mark W.
Truman, Miss Elizabeth
Truman, M. G.
Evanston, Ill.
Truman, Percival H.
Evanston, Ill.
Trumbull, Mrs. C. L.
Winnetka, Ill.
Trusdell, Mrs. Richard V.
Evanston, Ill.
Tubergen, Dr. Benjamin F.
Tucker, Mrs. Dorothy O'Reilly
Tuckerman, E. M.
Tufts, Dr. Frank S.
Tufts, Prof. James H.
Tully, Mrs. Willie Creel
Tunnicliff, Miss Ruth
Turnbull, Miss Elizabeth H.
Evanston, Ill.
Turnbull, William J.
Glencoe, Ill.
Turner, Alfred M.
Turner, Dr. Byron S.
Turner, Mrs. Charlton A.
Turner, George T.
River Forest, Ill.
Turner, Mrs. Jeannette
Turner, Mrs. Le Baron
Geneva, Ill.
Turner, Mrs. Oliver S.
Turner, Mrs. William P., Jr.
Evanston, Ill.
Turney, Robert E.
Tuthill, Frank H.
Tuthill, Mrs. James B.
Tuttle, Mrs. Arthur Farwell
Lake Forest, Ill.
Tuttle, Chas. S.
Tuttle, F. B.
Tuttle, Mrs. H. N.
Lake Forest, Ill.
Tuttle, Mrs. Ole H.
River Forest, Ill.
Tuttle, W. F.
Tutwiler, William W.
River Forest, Ill.
Tyden, Col. Emil
Hastings, Mich.
Tyler, Albert S.
Tyler, Alfred C.
Evanston, Ill.
Tyler, Mrs. Frederic C.
Evanston, Ill.
Tyler, Dr. Harvey A.
Tyler, Orson K.
Tyrrell, John F.
Tyson, Howell N.
Evanston, Ill.

Uhlemann, Mrs. Edward W.
Winnetka, Ill.
Uhlemann, Mrs. William R.
Evanston, Ill.
Uhlir, Mrs. John
Uhlmann, Fred
Uihlein, Edgar J.
Lake Bluff, Ill.
Ullman, Mrs. N. J.
Ullman, Mrs. Percy G.
Ullrich, Mrs. A. H.
Wilmette, Ill.
Ullrich, Mrs. William P.
Evanston, Ill.
Ulrich, Perry
Glencoe, Ill.
Underwood, Miss Florence M.
Lake Forest, Ill.
Underwood, Morgan P.
Underwood, Thomas I.
Underwood, Wm. L.
Undine, William C.
Unzicker, Mrs. Otto
Upham, Mrs. Frederic W.
Upham, Robert B.
Upp, Miss Emma C.
Urheim, Mrs. Jacob L.
Urquhart, Mrs. Mary D.
Niles, Mich.

Vacha, Joseph
Vagtborg, Mrs. Christ P.
Valentine, A. I.
Valentine, E. L.
Valentine, Mrs. Joseph Loring
Valentine, Patrick Anderson
Valentine, Mrs. Patrick A.
Valentine, William G.
Valin, Mrs. Honora D.
Van Alstine, Mrs. Guy S.
Van Bergen, John S.
Highland Park, Ill.
Van Buren, Mrs. Mildred
Van Buskirk, Mrs. H. James
Van Buskirk, Jesse
LaGrange, Ill.
Van Cleef, Mrs. Noah
Van Degrift, Dr. Daniel D.
Van Dellen, Dr. R. L.
Vanderburgh, Mrs. Martha E.
Evanston, Ill.
Vanderkloot, Miss Meise V.
Flossmoor, Ill.
Vande Roovaart, Miss Elizabeth G.
VanderPloeg, Frank
Vanderpoel, Cornelius
Vandervort, Mrs. Maurice L.
Evanston, Ill.
Van Deventer, Christopher
Van Dorn, Mrs. William T.
Elmhurst, Ill.
Van Dort, G. Broes
VanGuysling, G. E.
Los Angeles, Cal.
Van Hagen, George E.
Barrington, Ill.
VanHorne, William C.
Hubbards Woods, Ill.
VanKeuren, Earle E.
Van Kirk, Charles B.
VanLandingham, W. B.
VanMeenen, Miss Josephine
Van Ness, Gardiner B.
Van Ryn, Mrs. Leendert W.
Van Schaick Mrs. Harrison L.
Van Vlissingen, Mrs. Jean W.
Providence, R. I.
Vanzwoll, Henry B.
Varty, L. G.
Oak Park, Ill.
Vasumpaur, Dr. Jos.
Vaughan, Edward F.
Vaughan, Mrs. Elmer E.
Bedford, Ohio
Vaughan, Gordon Miller
Evanston, Ill.
Vaughan, L. B.
Vaux, Frederick T.
Vavra, Alex H.
LaGrange, Ill.
Veazie, Mrs. Granville T.
Veeder, Albert H., Jr.
Winnetka, Ill.
Veeder, Henry
Veeder, Miss Jessie
Vehe, Dr. K. LeRoy
Vehon, Morris
Vehon, Simon Henry

Vehon, Wm. H.
Highland Park, Ill.
Vennema, Mrs. John
Winnetka, Ill.
Venning, Frank L.
Ravinia, Ill.
Vercoe, Arthur W.
Verhelle, Joseph F.
Veroneau, Miss Frances Leah
Downers Grove, Ill.
Verrall, S. H.
Evanston, Ill.
Vessly, Joseph P.
Vette, Mrs. John Lyle
Oak Park, Ill.
Vial, Frederick K.
LaGrange, Ill.
Vial, Mrs. George M.
LaGrange, Ill.
Vickery, Miss Mabel S.
Victor, Mrs. Jessie K.
Victor, Joseph B.
Oak Park, Ill.
Viehe-Naess, Ivar
Viele, Miss Edith L.
Vierling, Louis
Vilas, Mrs. George B.
Evanston, Ill.
Vilas, Mrs. Levi M.
Seattle, Wash.
Viles, Mrs. James
Lake Forest, Ill.
Viles, L. M.
Vincent, Mrs. William W.
Vinton, Mrs. John
Vitellaro, Miss Caroline
Vogel, Roy J.
Vogt, Rev. Von Ogden
Voigtmann, Mrs. Frank
Volicos, Dr. John N.
Volk, Carl B.
Volk, Herbert
Oak Park, Ill.
Volkmann, Mrs. Max
Vollertsen, Mrs. Edward P.
Voltz, Daniel W.
Voltz, Edw. C.
Volz, Mrs. G. Rex
Arlington Heights, Ill.
von Colditz, Dr. G. Thomsen
Von Glahn, August
von Hermann, Mrs. Alice
von Oberstadt, Count Bopp
von Wysow, Mrs. Felix
Voorhees, Condit
Voorhees, Mrs. Roberta W.
Evanston, Ill.
Voorhis, C. B.
Pasadena, Cal.
Vopicka, Charles J.
Vose, Frederic Perry
Evanston, Ill.
Vose, Robert C.
Brookline, Mass.

Wade, Albert G.
Oak Park, Ill.
Wadsworth, Robert
Wagner, Ernest J.
Wagner, Mrs. E. W.
Wagner, Franz Rudolph
Wagner, Fritz, Jr.
Winnetka, Ill.
Wagner, Dr. G. W.
Wagner, Mrs. John E.
Wagner, Miss Louise M.
Wagner, Miss Margaret Evelyn
Wagner, Mrs. Mary G.
Wagner, Mrs. Nicholas J.
Wagner, Mrs. T. B.
Brooklyn, N. Y.
Wagstaff, C. D.
Evanston, Ill.
Wahl, Mrs. Ernst W.
Evanston, Ill.
Wahl, Mrs. Orlin I.
Evanston, Ill.
Wahl, Dr. R.
Fish Creek, Wis.
Waidner, Mrs. Franklin
Waite, Raymond
Waite, Roy E.
Wakefield, Roy L.
River Forest, Ill.
Wakem, Harold R.
Walcher, A.
Walcott, Russell S.
Waldbott, E. S.
Walden, H. P.
Waldschmidt, William E.
Walgreen, Mrs. Charles R.
Walker, Miss Annie J.
Walker, Miss A.
Walker, Bertrand
Walker, Carl J.
Walker, Chas. Cobb
Boston, Mass.
Walker, Mrs. Edson O.
LaGrange, Ill.
Walker, Mrs. Frank R.
Glencoe, Ill.
Walker, Mrs. James
Hinsdale, Ill.
Walker, James A.
Walker, Mrs. John K.
Oak Park, Ill.
Walker, J. R.
Walker, Lyman T.
Walker, Miss Nellie V.
Walker, Mrs. Paul A.
Walker, Wellington
Walker, William E.
Walker, Mrs. William M.
Wall, Mrs. Henry P.
Wall, Miss V. A.
Wallace, Dwight G.
Wallace, Mrs. Russell
Oak Park, Ill.
Wallace, Mrs. Thomas O.
Wallace, Walter F.
Winnetka, Ill.
Wallach, J. F.
Waller, Edward C.
River Forest, Ill.
Waller, Mrs. Francis C.
Waller, James B.
Waller, Mrs. Lucia T.
Wallerich, George W.
River Forest, Ill.
Wallgren, Eric M.
Walling, W. G.
Hubbard Woods, Ill.
Wallingford, Mrs. Henry J.
Evanston, Ill.
Wallis, Mrs. Mary
Wallovick, J. H.
Walls, Dr. Frank X.
Walls, Mrs. Frank X.
Walsh, George W., Jr.
Evanston, Ill.
Walsh, Miss Marie A.
Walsh, Miss Mary
Walter, Mrs. Alfred M.
Walter, Miss Lydia
Walter, Dr. Will
Evanston, Ill.
Walther, Mrs. S. Arthur
Walton, Mrs. Helen R.
Walton, Lewis B.
Wilmette, Ill.
Walton, Mrs. S. B.
Wamsley, L. S.
Wanner, Mrs. A. F.
Wanner, Harry C.
Wanner, Mrs. Henry J.
Wanzer, Howard H.
Ward, Miss Anna R.
Ward, Edward J. E.
Ward, Edwin J.
Ward, Mrs. Herbert D.
Glencoe, Ill.
Ward, Miss Marjorie
Ward, Mrs. Neil C.
Ward, Peirce C.
Hubbard Woods, Ill.
Ward, Mrs. Robert E.
New Haven, Conn.
Wardwell, Henry F.
Ware, Mrs. Charles
Kenilworth, Ill.
Ware, Mrs. Charles H.
Ware, Mrs. Charles W.

Ware, Mrs. Ella H.
Ware, John Angus
Ware, Mrs. Lyman
Warfield, Edwin A.
Warner, Lansing B.
Warner, Mason
Winnetka, Ill.
Warren, Alex G.
Warren, Allyn D.
Warren, Fred P.
Evanston, Ill.
Warren, George C.
San Francisco, Cal.
Warren, John B.
Berkeley, Cal.
Warren, J. Latham
Riverside, Ill.
Warren, Lyman D.
Lake Forest, Ill.
Warren, L. Parsons
Warren, Mrs. Mary C.
Evanston, Ill.
Warren, Paul C.
Lakeside, Mich.
Warwick, Mrs. Ella V.
Warwick, John F.
Washburn, Ludlow J.
Evanston, Ill.
Washington, Laurence W.
Waskow, Richard G.
Wasserman, Richard
Wasserstrass, George A.
Waterbury, Edwin S.
Omaha, Neb.
Waterman, Dr. Alonzo H.
Waterman, Charles
Eugene
Waterman, Miss Kate E.
Waters, Frank S.
Aurora, Ill.
Waterstone, Harmon Lee
Watkins, Mrs. Daniel W.
Watkins, Frederick A.
Highland Park, Ill.
Watkins, Grover C.
Watkins, Mrs. Joseph O.
Watkins, Mrs. Richard W.
Watry, Mrs. Nicholas
Watson, Benj J.
Watson, Charles
Watson, Charles J.
Glencoe, Ill.
Watson, George E.
Watson, Mrs. Harry A.
Watson, Mrs. Hathaway
Winnetka, Ill.
Watson, Mrs. Louisa M.
Los Angeles, Cal.
Watson, Miss Mina M.
Watson, Mrs. Oliver L.
Watson, Mrs. Vernon S.
Oak Park, Ill.
Watson, Mrs. William J.
Watson, William R.
Highland Park, Ill.
Watson, Mrs. William
Upton
Watt, Mrs. William E.
Evanston, Ill.
Watts, Arthur
Lombard, Ill.
Watts, Clarence E.
Maywood, Ill.
Watts, Miss Edith A.
Watts, Harry C.
Winnetka, Ill.
Watts, Mrs. Roscoe S.
Watzek, J. W., Jr.
Way, Raymond Turlay
River Forest, Ill.
Wean, Frank L.
Highland Park, Ill.
Weary, Allen M.
Weary, Miss Frances B.
Weatherhead, Mrs. William G.
Weaver, Dr. Geo. H.
Wilmette, Ill.
Weaver, Mrs. Harold T.
Webb, George D.
Oak Park, Ill.
Webb, Mrs. Thomas J.
Webb, Mrs. V. E.
Weber, Bernard F.
Weber, David
Weber, Edgar A.
Weber, Frank C.
Weber, Henry L.
Webster, Arthur L.
Webster, Frederick N.
Evanston, Ill.
Webster, Miss Helen R.
Webster, Maurice
Evanston, Ill.
Webster, Dr. Ralph W.
Webster, Mrs. Ronald
Evanston, Ill.
Webster, Mrs. Towner K.
Evanston, Ill.
Wedeles, Sigmund
Wedelstaedt, H. A.
Wedlock, Mrs. Frank V.
Weeghman, Chas.
Weeks, Mrs. Anna R.
New York, N. Y.
Wegener, Arnold G.
Wegener, George A.
Weidenhamer, Mrs. Bella
C.
Minnesota
Weil, David Maxwell
Weil, Mrs. Isador
Weil, Mrs. Julius E.
Weil, Mrs. Leon
Weil, Mrs. Morris
Weiland, Mrs. Nicholas A.
Weinberg, Mrs. Max
Weinberg, Morris A.
Glencoe, Ill.
Weinberger, A. W.
Weiner, Adolph D.
Weiner, Charles
Weinfeld, Charles
Weinfurt, Otto
Weinreb, Arthur
Weinthrop, Adolph D.
Weis, Samuel W.
Weisbach, Mrs. Harry
Evanston, Ill.
Weisbrod, Benj H.
Weiss, Samuel H.
Weissenbach, Joseph
Weisskopf, Dr. Max A.
Weisskopf, M. J.
Oak Park, Ill.
Welch, Mrs. L. C.
Evanston, Ill.
Weld, Mrs. Harold K.
Hubbard Woods, Ill.
Welles, Mrs. Edward P.
Evanston, Ill.
Welling, Mrs. John C.
Welling, J. P.
Wells, Arthur B.
Wells, Bradford
Wells, Mrs. Frank
Wells, Harry L.
Hubbard Woods, Ill.
Wells, John E.
Wells, Mrs. Katherine M.
Wells, Mrs. Thomas E.
Lake Forest, Ill.
Wells, Willis J.
Welsh, Mrs. William
Clarendon Hills, Ill.
Welter, Mrs. John N.
Evanston, Ill.
Wendell, Mrs. Barrett, Jr.
Wendell, Fred P.
Wendland, Paul A.
Wendnagel, Mrs. William
Wendt, Robert W.
Wentworth, Frank W.
Wentworth, Hunt
Wentworth, John
Werkmeister, Frederick
Werntz, Mrs. Carl N.
Werth, A. Herman
Wertz, Mrs. Frank E.
Wescott, Mrs. J. V.
Wescott, Mrs. Virgil
Wesemann, Mrs. Adolph
H.
LaGrange, Ill.
Wesener, Mrs. J. A.
Elizabeth, N. J.
Wessel, Harold L.
West, Mrs. Charles Haven

West, Mrs. Charles L.
River Forest, Ill.
West, Mrs. F. M.
Waukegan, Ill.
West, James J.
West, J. Roy
West, Miss Mary Sylvia
Westbrook, R. S.
Westerlin, Mrs. J. M.
Westerling, Olaf
Weston, Charles V.
Westphal, Mrs. Otto W.
Westrich, Mrs. Frank A.
Westrich, Miss T. C.
Wetherbee, Mrs. Hugh P.
Evanston, Ill.
Wetten, Albert H.
Wettling, Louis E.
Evanston, Ill.
Weymer, Earl M.
Wheaton, Ill.
Wharton, Mrs. Robert K.
Evanston, Ill.
Whatley, S. T.
Whealan, Emmett
Wheeler, Arthur
Wheeler, Mrs. Arthur D.
Wheeler, Charles P.
Evanston, Ill.
Wheeler, Mrs. Charles
William
Wheeler, Edward D.
Wheeler, Frank P.
Wheeler, F. M.
Evanston, Ill.
Wheeler, Mrs. John T.
Wheeler, Miss Mary C.
Detroit, Mich.
Wheeler, Mrs. Mary Edith
Evanston, Ill.
Wheeler, Mrs. Robert T.
Wheeler, Seymour
Lake Forest, Ill.
Wheelock, Thomas G.
Whinery, Charles C.
Highland Park, Ill.
Whipple, Mrs. Charles B.
Whipple, Mrs. Jay N.
Whipple, Mrs. Mary A.
Whipple, Mrs. Walter G.
Whise, Dr. Melchior
Whitaker, Mrs. Wilmot W.
White, Mrs. Augustus J.
White, Carlton
White, Mrs. Charles H.
White, Mrs. George E.
White, Miss Grace Tyner
White, Harold F.
White, Mrs. Harold R.
Ravinia, Ill.
White, Harry L.
White, Howard J.
Evanston, Ill.
White, Mrs. James
Wilmette, Ill.
White, Mrs. James C.
White, Mrs. John H.
Evanston, Ill.
White, Richard T.
Evanston, Ill.
White, Seldon F.
White, Vernon A.
White, Mrs. William J.
Evanston, Ill.
Whitehouse, Howard D.
Whitely, Miss Elizabeth
Evanston, Ill.
Whiting, Mrs. Adele H.
Whiting, J. H.
Harvey, Ill.
Whiting, Lawrence H.
Whitman, Albert
Whitney, Charles P.
Evanston, Ill.
Whitney, Mrs. Charles
Ray
Whitney, Edward S.
Montclair, N. J.
Whitney, Mrs. Gordon
Evanston, Ill.
Whitney, Hugh E.
Whitney, Mrs. Thomas D.
Wicker, Miss C. M.
Wickes, Mrs. Anna Boal
Mount Vernon, Va.
Wickett, Mrs. Frederick
H.
Wickland, Algot A.
Wickwire, Mrs. Edward L.
Widder, Mrs. Benjamin W.
Wieboldt, Mrs. Elmer F.
Glencoe, Ill.
Wieboldt, Raymond C.
Evanston, Ill.
Wieboldt, Werner A.
Wieboldt, W. A.
Kenilworth, Ill.
Wieczorek, Walter W.
Wiehn, John W.
Wieland, Charles
Wieland, Dr. Frank G.
Wienhoeber, Ernst
Winnetka, Ill.
Wiersema, Asa
Wiersema, Miss Bess
Wigeland, Miss M. M.
Evanston, Ill.
Wightman, Charles A.
Evanston, Ill.
Wigmore, John H.
Evanston, Ill.
Wik, Charles P.
Wilber, Miss Jeannette
Runyon
Wilborn, Mrs. Charles
Wilborn, Mrs. James
Oak Park, Ill.
Wilce, E. Harvey
Wilce, George C.
Wilcox, Miss Jennie A.
Oak Park, Ill.
Wilcox, Miss Tammie A.
Wild, Mrs. A. Clement
Evanston, Ill.
Wild, Mrs. Elizabeth
Kendall
Wild, Mrs. Emilie, Jr.
Wild, Payson S.
Wild, Richard
Wilder, Mrs. Emory H.
Winnetka, Ill.
Wilder, Harold
Winnetka, Ill.
Wilder, John E.
Evanston, Ill.
Wilder, Mrs. John E.
Evanston, Ill.
Wilder, Paul
Lake Forest, Ill.
Wilder, Mrs. T. E., Sr.
Wilder, Dr. Wm. H.
Wile, Mrs. Harriet A.
Wile, Mrs. Joseph M.
Wiley, Mrs. Willard R.
Wilken, Theodor
Wilkens, Miss Ella
Wilkens, Miss Evelyn
Wilkens, Miss Ruth C.
Wilkes, Mrs. C. M.
Washington, D. C.
Wilkins, George Lester
Willard, Daniel
Baltimore, Md.
Willard, Miss Mary F.
Willett, Mrs. Herbert
Lockwood
Kenilworth, Ill.
Willett, Howard L.
Willett, Mrs. Walter D.
Willetts, George M.
Willey, Mrs. Charles B.
Williams, Mrs. Albert H.
Evanston, Ill.
Williams, Miss Alice
Dawes
Williams, Miss Anna P.
Williams, Dr. A. Wilber-
force
Williams, Charles Sneed
Williams, Mrs. Clarence E.
Williams, Miss Florence
Richmond, Ind.
Williams, Mrs. Florence
H.
Williams, Halbert H.
Williams, H. L.
Williams, Dr. John C.
Williams, J. M.

Williams, Mrs. Lawrence
Williams, Lucian M.
Highland Park, Ill.
Williams, Nathan W.
Williams, Mrs. Nellie B.
Williams, Norman
Woodstock, Vt.
Williams, Ralph E.
Evanston, Ill.
Williams, Mrs. Winfield S.
Williamson, Dr. Charles
Spencer.
Williamson, George H.
Willis, Mrs. Charles D.
Willis, Mrs. Lora S.
River Forest, Ill.
Willis, L. M.
Kenilworth, Ill.
Willis, Paul
Willis, Thos H.
Hinsdale, Ill.
Willis, Mrs. Urban G.
Willner, Mrs. Louis J.
Willott, John R.
Wilmette, Ill.
Willoughby, Edward M.
Wills, Wayne
Willsden, S. Blake
Willson, Mrs. Russell
Wilms, William
Wilson, Mrs. Barbara
Wilson, Mrs. Charles A.
Wilson, Mrs. Elizabeth
Foss
Wilson, Mrs. E. C.
Evanston, Ill.
Wilson, Miss Fannie B.
Wilson, Mrs. George H.
Wilson, Grant V.
Wilson, Mrs. James M.
Wilson, Mrs. John E.
Evanston, Ill.
Wilson, Mrs. John R.
Wilson, Miss Lillian M.
Wilson, Mrs. Louis T.
Wilson, Lucius E.
Oak Park, Ill.
Wilson, Mrs. Luke I.
Bethesda, Md.
Wilson, Mrs. Margaret H.
Wilson, Mrs. Melvena
Wilson, Milton
Santa Barbara, Cal.
Wilson, M. H.
Evanston, Ill.
Wilson, Mrs. Oliver T.
Lake Forest, Ill.
Wilson, Mrs. Robert
Conover
Wilson, Mrs. Sylvester E.
Oak Park, Ill.
Wilson, Dr. Thomas H.
Winans, Frank F.
Winchell, Benjamin L.
New York
Windeler, Dr. Charles E.
Wineberg, Mrs. John
Evanston, Ill.
Wineman, Mrs. Joseph M.
Winkelman, Louis C.
Winser, Mrs. Walter J.
Winslow, Mrs. Charles
Spaulding
Evanston, Ill.
Winslow, Mrs. Robert N.
Evanston, Ill.
Winston, Charles A.
Wilmette, Ill.
Winston, Garrard
Winston, Mrs. Hampden
Winston, Mrs. James H.
Evanston, Ill.
Winston, Mrs. Ralph
Talbot
Winter, E. C.
Winter, Mrs. I. Leslie
Winter, Milo K.
Lake Forest, Ill.
Winter, Wallace C.
Winterbotham, Mrs. A. E.
Winterbotham, John H.
Winterbotham, Mrs. John
R., Jr.
Winterbotham, Joseph, Jr.
Winters, Edward J.
Evanston, Ill.
Winters, Leander L.
Highland Park, Ill.
Winters, Mrs. Leroy
Daniel
Evanston, Ill.
Wintz, Mrs. M. E.
Wippern, Dr. A. G.
Wirt, Van A.
Wise, Mrs. Harold
Wise, William H.
New York, N. Y.
Wishart, Mrs. George A.
Wisniewski, Dr. Francis
F.
Witkowsky, Miss Amy
Witkowsky, Mrs. Jacob
Witkowsky, James
Witkowsky, Leon
Witten, William S.
Los Angeles, Cal.
Wojtalewicz, Rev. Francis
M.
South Chicago, Ill.
Wolbach, Murray
Wolcott, Miss Katherine
Woldenberg, Max
Woley, Dr. Harry P.
Evanston, Ill.
Wolf, Mrs. Albert H.
Wolf, Mrs. Benjamin F.
Wolf, Harry
Wolf, Mrs. Morris
River Forest, Ill.
Wolf, Samuel
Wolfarth, Max M.
Wolfarth, Wm.
Wolfe, Lloyd R.
Wolfenden. Dr. James R.
Wolff, Mrs. Alan Ira
Highland Park, Ill.
Wolff, Chris J.
Wolff, Emil W.
Wolff, Felix
Wolff, George Francis
Wolff, Louis
Wheaton, Ill.
Wolff, Mrs. Otto E.
Wolffs, Mrs. Fred S.
Woltersdorf, Arthur F.
Woltze, Bert Winfield
Winnetka, Ill.
Wombacher, Mrs. Henry I.
Wood, Mrs. Anna S.
Wood, Dr. Casey
Wood, Francis A.
Wood, Mrs. Harold F.
Wood, John G.
Wood, Mrs. John H.
Wood, Mrs. Robert E.
Highland Park, Ill.
Woodard, Selwyn C.
Oak Park, Ill.
Woodcock, Miss Lindsay
Maude
Oak Park, Ill.
Woodhead, Miss Grace K.
Woodhull, Ross A.
Woodman, Andrew W.
Evanston, Ill.
Woodmansee, Mrs. F.
Maywood, Ill.
Woodruff, Mrs. Louise
Woods, Weightstill
Woodward, Charles H.
Woodward, Mrs. Gilbert
Motier
Woodworth, Vernor A.
Woodyatt, Dr. Rollin T.
Evanston, Ill.
Woof, Dr. Joseph T.
Woolf, Morris
Highland Park, Ill.
Woolf, S. Roger
Woolfolk, Mrs. William
G.
Winnetka, Ill.
Woollett, Mrs. Joseph
Nellegar
Winnetka, Ill.
Woolley, Clarence M.
Work, Mrs. George
Renick
Winnetka, Ill.

Work, Mrs. J. W.
Evanston, Ill.
Work, Robert G.
Barrington, Ill.
Wormser, Leo F.
Worth, Miss Louise A.
Worthington, Mrs. Major H.
Geneva, Ill.
Worthy, Mrs. Sidney W.
Woulfe, Miss Katharine Collins
Wouters, Charles
Wray, James T.
Wilmette, Ill.
Wray, Mrs. J. G.
Glencoe, Ill.
Wrenn, Mrs. Everts
Wrenn, Harold B.
Wright, Miss Dorothy A.
Wright, Elmer H.
Wright, Mrs. Frank
Wright, Frank Lloyd
Wright, Miss Helen M.
Wright, Dr. James A.
Wright, J. Joseph
Wright, Mrs. R. J.
Wright, Warren
Golf, Ill.
Wright, William M.
Lexington, Ky.
Wrigley, Charles W.
Wilmette, Ill.
Wrigley, Mrs. Philip
Wroe, Mrs. W. E.
Wunderle, H. O.
Wurth, Mrs. William
Wilmette, Ill.
Wyatt, Mrs. S. W.
Wyeth, H. B.
Wylie, Dr. J. S. M.
Wyman, Mrs. Austin L.
Glencoe, Ill.

Yager, Mrs. John C.
Yager, William A.
Yarros, Victor S.
Yates, Mrs. David M.
Oak Park, Ill.
Yates, Mrs. John A.
Beverly Hills, Cal.
Yeager, Everett E.
Yegge, C. F.
Yeomans, Charles
Yerkes, Mrs. Charles E.
Evanston, Ill.
Yoffe, Dr. Samuel
Yondorf, Mrs. David
Yondorf, Milton S.
Yonkers, Ed. H.
Wilmette, Ill.
Yorkey, Mrs. Arthur L.
Yost, Mrs. Lloyd
Wilmette, Ill.
Young, Mrs. Alice Cole
Young, Archibald B.
Young, Arthur
Young, Mrs. Carl O.
Holywood, Cal.
Young, Mrs. Caryl
Young, Charles R.
Young, Miss Ellen S.
Young, Mrs. Frank R.
Kenilworth, Ill.
Young, George H.
Young, Mrs. George W.
Young, Mrs. Hugh E.
Young, Mrs. James Webb
Young, Mrs. Joseph H.
Young, Dr. Josephine E.
Gary, Ind.
Young, Dr. Mildred E.
Young, Mrs. W. Victor
Younglove, James C.
Younker, Aaron
Winnetka, Ill.

Zabel, Mrs. Max W.
Wilmette, Ill.
Zahn, Mrs. Louise H.
Zaldokas, Mathew E.
Zaleski, B.
Zander, Henry G.
Zangerle, Mrs. Grace K.
Zawilinski, John S.
Zeisler, Mrs. Erwin P.
Zeisler, Sigmund
Zeiss, Harold
Zeitler, Mrs. Barbara
Zeitz, Mrs. Hermann
Zelosky, William
Zenos, Rev. Andrew C.
Zetterberg, Miss Martha L.
Zeuch, Dr. Lucius H.
Ziebarth, Mrs. Charles A.
Ziehme, A. E.
Zielinski, Theodore J.
Zimmer, Mrs. Rudolph E.
Zimmerman, Dr. A. G.
Zimmerman, H. P.
Zimmerman, Irving
Zimmerman, L. W.
Zimmerman, Mrs. Paul E.
River Forest, Ill.
Zimmerman, Mrs. Ralph W.
Winnetka, Ill.
Zimmerman, Walter P.
Zimmerman, W. F., Jr.
Winnetka, Ill.
Zimmermann, Albert G.
New York, N. Y.
Zimmermann, Mrs. P. T.
Zindt, Mrs. Philippine B.
Zipf, Mrs. Arthur A.
Winnetka, Ill.
Zipprich, Mrs. Carl
Wilmette, Ill.
Zirrit, Theo.
Zitzewitz, Walter R.
Park Ridge, Ill.
Zoeller, Edward H.
Zolla, David M.
Zorge, R. J.
Zork, David
Zucker, Winfred J.
Zuetell, William
Zuse, William F.
Oak Park, Ill.
Zvetina, John

ANNUAL MEMBERS

Aagaard, Mrs. Arthur
Age, Mrs. Richard L.
Aaron, Ely M.
Aaron, Mrs. Harry
Aaron, Irvin I.
Aaron, Mrs. Louis
Aaron, Samuel
Abbell, Mrs. Maxwell
Abbott, Beulah C.
Abbott, Mrs. Guy H.
Evanston, Ill.
Abbott, Mrs. Homer
Chicago Heights, Ill.
Abbott, Mrs. Katherine M.
Abbott, Mrs. Robert
Stuart
Abbott, S. M.
Abbott, W. Rufus
Abel, Edward J.
Abel, Mrs. Harry
Abel, Mrs. Herman
Park Ridge, Ill.
Abel, Mrs. Lucille Hedger
Abelio, Mrs. George
Abells, Mrs. Harry D.
Abney, Mrs. M. D.
Aborn, Everett A.
Abraham, J. Dewey
Abrahamson, Carl A.
Abrams, Mrs. Fred J.
Abrams, Hyman B.
Abromowitz, Mrs. Aaron
Abt, Mrs. Jacob J.
Accola, William J.
Achenbach, Mrs. William
E.
Ackerman, Mrs. Albert H.
Ackermann, Mrs. E. C.
Acomb, Mrs. W. E.
Lake Bluff, Ill.
Adair, Mrs. Clyde M.
Lake Forest, Ill.
Adair, Hugh G.
Adams, Mrs. Charles True
Adams, Mrs. Cuthbert C.
Winnetka, Ill.
Adams, Cyrus H., Jr.
Adams, Mrs. E. M.
Adams, Mrs. Frances E.
Evanston, Ill.
Adams, Miss Frieda
Adams, George C.
Adams, Mrs. George C.
Adams, Harvey M.
Adams, Henry Victor
Adams, James Seth
Oak Park, Ill.
Adams, Miss Jane
Adams, Mrs. John Russell
Adams, Mrs. Lawrence R.
Adams, Mrs. Orlando
Addenbrooke, Mrs. H. E.
Wilmette, Ill.
Addelman, Mrs. Arley E.
Adelsdorf, Mrs. S. L.
Adler, Miss Catherine E.
Joliet, Ill.
Adler, Mrs. Edgar R.
Adler, Mrs. Monroe
Adler, Sidney
Agar, Mrs. John G.
Ahern, Miss Mary Eileen
Ahern, William S.
Ahlberg, Albin C.
Ahlborn, Mrs. Frank H.
Ahlman, Mrs. Axel C.
Aikman, Walter V.
Aishton, Mrs. R. H.
Evanston, Ill.
Albers, Mrs. Charles H.
Evanston, Ill.
Albers, Dr. Edgar H.
Alberson, Mrs. Lawson B.
Albert, Dr. Allen D.
Evanston, Ill.
Albrecht, Mrs. C. J.
Homewood, Ill.
Albrecht, Mrs. E. Julius
Albrecht, Mrs. Max W.
Albright, Mrs. B. E.
Albright, H. Fleetwood
Alcott, Mrs. Robert K.
Alden, Mrs. Edgar Foster
Winnetka, Ill.
Alden, Mrs. Emmons J.
Aldige, Mrs. Paul
Aldrich, Charles Roberts
Aldrich, Miss Louise
Aurora, Ill.
Aldrich, Mrs. Lynn Ellis
Evanston, Ill.
Aldrich, Mrs. L. Sherman
Hubbard Woods, Ill.
Aldrich, Miss Mary C.
Aldrich, Paul I.
Aleshire, Mrs. Merlin C.
Aleshire, Mrs. Oscar E.
Alex, Constant C.
Alexander, Mrs. Alfred
Oak Park, Ill.
Alexander, Mrs. Harry T.
Alexander, Mrs. H. G. E.
Alexander, Mrs. Max
Alexander, Mrs. Perry
Alexander, Mrs. William
Allabough, Mrs. Joseph L.
Evanston, Ill.
Allais, Arthur L.
Allen, Mrs. Amos G.
Allen, Andrews
Allen, Chas. A., Jr.
LaGrange, Ill.
Allen, Mrs. Charles H.
Glencoe, Ill.
Allen, Mrs. Edward
Allen, Miss Eleanore
Allen, Rev. Ernest B.
Oak Park, Ill.
Allen, Mrs. H. T.
Allen, Mrs. Jean M.
Allen, John
Arlington Heights, Ill.
Allen, Mrs. Joseph M.
Allen, Mrs. L. B.
Allen, Mrs. Mabel
Allen, Dr. Mary Bucklin
Allen, Mortimer A.
Allen, Philip S.
Allen, Mrs. Porter
Evanston, Ill.
Allen, Wm. D.
Evanston, Ill.
Allen, Mrs. W. B.
Pentwater, Mich.
Allen, W. K.
Allensworth, Allen P.
Allerton, Miss Marie
Allin, Mrs. Benjamin C.
Allison, G. S.
Allison, Mrs. Samuel B.
Allman, Mrs. Orville W.
Almond, Mrs. James E.
Alsaker, Alfred
Alschuler, Mrs. Benjamin
P.
Aurora, Ill.
Alschuler, Mrs. Leon S.
Alschuler, Judge Samuel
Alstrom, Mrs. Maurice L.
Altman, Miss Josephine
Evanston, Ill.
Altman, Mrs. Jules
Altman, Mrs. Robert M.
Altmeyer, Mrs. Francis F.
Alton, William, Jr.
Altschul, Milton K.
Alward, Mrs. V. L.
Amberg, Mrs. Harold V.
Amberg, J. Ward
Ambrose, Mrs. William D.,
Jr.
Ames, Miss Elizabeth
Gary, Ind.
Ames, Mrs. R. L.
Amidon, Mrs. A. C.
Amos, J. A.
Amsbary, W. H.
Amstutz, Mrs. Waldo
Andersen, Rev. Andreas
W.
Andersen, Mrs. Chris
Andersen, Mrs. Walter H.
Kenilworth, Ill.
Anderson, Miss Allie M.
Anderson, Mrs. Andrew
Anderson, Mrs. Andrew S.
Anderson, Arthur N.
Anderson, A. F.
Anderson, Miss Beda A.
Anderson, Carl Bernard
Anderson, Mrs. Charles
W.

Anderson, Mrs. Clarence W.
LaGrange, Ill.
Anderson, Mrs. C. H.
Anderson, Mrs. Donald K.
Evanston, Ill.
Anderson, Earl M.
Anderson, G. Bernhard
Anderson, Mrs. Hugo A.
Anderson, Mrs. John A.
Anderson, Mrs. J. N.
Anderson, Mrs. Lillian
Anderson, Louis B.
Anderson, Mrs. Marguerite
Anderson, Miss Mary L.
Anderson, Mrs. Neil
Anderson, Mrs. Olaf T.
Anderson, Mrs. Oscar A.
Anderson, Robert N.
Anderson, Mrs. Roy H.
Anderson, Mrs. Theodore A.
Anderson, Miss Vinzie B.
Andress, Mrs. George W.
Andrew, Edward
Andrew, Mrs. George W.
Lombard, Ill.
Andrews, Clyde H.
Andrews, Mrs. Edmund L.
Andrews, Mrs. Ernest J.
Lombard, Ill.
Andrews, Mrs. E. Wyllys
Andrews, Frederick B.
Andrews, Mrs. Howard A.
Andrews, Mrs. Robert H.
Winnetka, Ill.
Andrews, William G.
Angell, Mrs. Austin
Wheaton, Ill.
Angell, Mrs. C. M.
Angus, Mrs. Bessie W.
Angus, Mrs. John
Angus, William J.
Anschuetz, Ralph F.
Ansley, Mrs. Pearl
Indiana Harbor, Ind.
Antonsen, Mrs. Otto
Apitz, Mrs. Alfred C.
Evanston, Ill.
Apker, Mrs. Emmet E.
Appel, Mrs. A.
Appel, Mrs. George Jay
Appelman, Dr. John S.
Applequist, Mrs. Leila Rice
Appler, Charles E.
Geneva, Ill.
Appleton, Mrs. E. E.
Oak Park, Ill.
Appleyard, Mrs. Roger E.
Oak Park, Ill.
Arbetter, Samuel
Archangela, Sister Mary
Arcus, Mrs. Robert G.
Ardery, Miss Lois
Arends, Mrs. John A.
Naperville, Ill.
Arens, Dr. Robert A.
Arenson, Paul P.
Arfsten, Miss Innie
Arkin, Mrs. Morris L.
Armbruster, Mrs. F. P.
Oak Park, Ill.
Armington, C. S.
Harvey, Ill.
Armour, Mrs. M. Cochrane
Pasadena, Cal.
Arms, Mrs. George L.
Arms, Mrs. Ray W.
Evanston, Ill.
Armstrong, Mrs. Charles A.
Armstrong, Mrs. E. Royce
Evanston, Ill.
Armstrong, Mrs. Frank H.
Armstrong, Mrs. Paul
River Forest, Ill.
Armstrong, Mrs. W. F.
Armstrong, Mrs. W. W.
Aurora, Ill.
Arneman, Henry F.
Arnet, Mrs. Carl F.
Arnheim, Ralph L.
Arnold, Harry
Waukegan, Ill.
Arnold, Hugo F.
Arnold, Mark R.
Arnold, Ralph G.
Arnold, Mrs. Ted
Arnold, Mrs. Wayland L.
Arthur, Mrs. John W.
Arthurs, Mrs. J. H.
Artingstall, Miss Margaret
Ash, Harry A.
Ashburner, Mrs. Helen F.
LaGrange, Ill.
Ashcraft, Mrs. Edwin M., Jr.
Evanston, Ill.
Ashley, Mrs. Clifford A.
Wheaton, Ill.
Ashley, Merwin F.
Ashley, Mrs. Robert E.
Ashman, Mrs. S. M.
Ashton, Mrs. Harold L.
Asma, Dr. Ferdinand M.
Asmus, Mrs. Herman
Oak Park, Ill.
Aster, Alexander
Atchison, Dr. J. C.
Atherton, Mrs. E. A.
Evanston, Ill.
Athey, Mrs. Charles R.
Oak Park, Ill.
Atkins, Mrs. E. Edgar
Glendale, Cal.
Atkins, Mrs. Paul M.
Atkinson, Mrs. A. L. C.
Atkinson, Mrs. David L.
Atlass, Mrs. Ralph L.
Attick, Mrs. P. E.
Atwell, Miss Mary
Evanston, Ill.
Auerbach, Mrs. Benjamin
Augur, Mrs. Wheaton
Aurelius, Mrs. H. S.
Indiana Harbor, Ind.
Aurelius, Mrs. Samuel J.
Austermuehle, Mrs. W.
Austin, Mrs. Alice B.
Evanston, Ill.
Austin, Edwin F.
Austin, Mrs. Henry Warren
Oak Park, Ill.
Austin, Mrs. Ida S.
LaGrange, Ill.
Austin, Mrs. James G.
Austin, Merritt B., Sr.
Winnetka, Ill.
Austin, Mrs. S. J.
Austin, Mrs. William T.
Auten, Mrs. H. L.
Oak Park, Ill.
Authenreith, Miss Minnie
Avery, Mrs. Frank M.
Avery, Mrs. Loren William
Avildsen, Clarence
Axelson, C. F.
Ayer, Mrs. Walter
Ayres, Mrs. Frank E.
Hinsdale, Ill.
Ayres, Mrs. Harry S.
Ayrscott, Mrs. George

Baas, Mrs. C. T.
Homewood, Ill.
Babbitt, Mrs. Robert M.
Evanston, Ill.
Babcock, Mrs. Leland A.
Oak Park, Ill.
Babcock, Orville E.
Babcock, Mrs. William F.
Winnetka, Ill.
Babcock, William H.
Evanston, Ill.
Bache, Mrs. William E.
Bachman, J. G.
Bachrach, Mrs. Martha H.
Bachrach, Mrs. Robert
Back, Mrs. Mary
Backer, Mrs. Louise
Backer, Mrs. Walter L.
Glencoe, Ill.
Bacon, Mrs. Henry M.
Highland Park, Ill.

Badenoch, Mrs. Ben H.
River Forest, Ill.
Badenoch, David A.
Evanston, Ill.
Badgerow, Harve G.
Winnetka, Ill.
Baer, Dr. Joseph L.
Baer, Leopold
Baers, W. H.
Baertschi, Pierre
Baetzman, Mrs. K. S.
Bagby, John C.
River Forest, Ill.
Baggett, John E.
Waukegan, Ill.
Bahnc, Miss Salcia
Baier, C. F.
Bailer, Mrs. Charles E.
Bailey, Mrs. Edward T.
Bailey, Fred L.
Bailey, Lloyd S.
Bailey, Mrs. Paul
Bailey, Mrs. Warren G.
Evanston, Ill.
Bain, John
Bain, Mrs. Susan M.
Baird, Clay
Evanston, Ill.
Baird, Mrs. E. E.
Baker, Mrs. Andrew C.
Baker, Miss Caroline E.
Park Ridge, Ill.
Baker, Mrs. Charles
Baker, Charles H., Jr.
New York, N. Y.
Baker, Mrs. C. M.
Baker, Miss Edna Dean
Evanston, Ill.
Baker, Mrs. Ernest E.
Baker, Mrs. E. A.
Baker, Herbert A.
Winnetka, Ill.
Baker, Miss L. M.
Baker, Mrs. Morris
Baker, Mrs. Nina
Baker, Mrs. Orrin H.
Baker, Mrs. Raymond
Baker, William B.
Baker, Dr. William F.
Baker, Mrs. W. E.
Bakke, Mrs. Magnus D.
Balaban, Mrs. J. Jacob
Balaban, Mrs. Max
Balch, Mrs. George H.
Baldauf, Mrs. Julius L.
Balderston, Dr. S. V.
Evanston, Ill.
Baldwin, Mrs. Carl A.
Baldwin, Mrs. Charles Rush
River Forest, Ill.
Baldwin, Mrs. E. H.
Berwyn, Ill.
Baldwin, Mrs. Frank
Baldwin, Henry R.
Baldwin, Mrs. Rosecrans
Baldwin, Miss Sarah Anne
Lake Forest, Ill.
Baldwin, Vincent C.
Baldwin, Mrs. Whitford
Balke, Mrs. Clarence W.
Highland Park, Ill.
Balkwill, Mrs. John F.
Ball, Mrs. David M.
Ball, Mrs. John P.
Ball, Dr. Otho F.
Ball, Mrs. Perry A.
Ballard, Mrs. Brook B.
Ballard, Ernest S.
Hubbard Woods, Ill.
Ballard, Mrs. Seymour
Geneva, Ill.
Ballin, Mrs. G. O.
Balmes, Miss Catherine
Wilmette, Ill.
Baltz, Mrs. Phil G.
Evanston, Ill.
Band, Mrs. Pauline
Banfield, Mrs. Philip E.
Bang, Mrs. Homer W.
Evanston, Ill.
Bangs, William Dean
Banker, Mrs. Frank J.
Bankes, Edward
River Forest, Ill.
Banks, Edgar C.
Banner, Mrs. Frank S.
Banning, Mrs. Thomas A., Jr.
Wilmette, Ill.
Banschbach, Mrs. George
River Forest, Ill.
Banta, Miss Selma
Bantsolas, John N.
Barancik, Mrs. Maurice A.
Barber, Mrs. Cameron
Oak Park, Ill.
Barber, C. Y.
Barber, Miss Susie M.
Barber, Mrs. William C.
Joliet, Ill.
Barbour, Mrs. G. A.
Barclay, Mrs. Robert H.
Barclay, Mrs. Thomas
Barclay, Mrs. William
Barcus, Mrs. Margaret
Bardon, Miss Grace
Bardwell, Mrs. J.
Bares, Mrs. Edward
Berwyn, Ill.
Barger, Mrs. Walter C.
Baring, Mrs. John E.
Baritz, Mrs. Sidney
Barker, Mrs. Bertha Kade
Barker, Mrs. Lewis
Barker, Mrs. Orville W.
Barker, Reuben L.
Barker, Mrs. Theo. E.
Barker, Mrs. Walter
Barker, Mrs. William
Barkers, Mrs. Anna M.
Barkhouse, Mrs. Julius
Barlow, Mrs. James O.
Barnard, Miss Cora E.
Oak Park, Ill.
Barnard, James H.
Newburgh, N. Y.
Barnard, Mrs. Julius
Barnes, Judge Albert Crane
Barnes, Mrs. Arthur M.
Barnes, Mrs. Charles B.
Oak Park, Ill.
Barnes, Mrs. Ethel
Barnes, J. M.
Evanston, Ill.
Barnes, Mrs. William H.
Evanston, Ill.
Barnett, Mrs. A. W.
Barnhardt, Miss F. I.
Evanston, Ill.
Barnhardt, Mrs. George W.
Barnum, Dr. William T.
Barr, Mrs. Alex
Barrett, Mrs. Arthur M.
Winnetka, Ill.
Barrett, Dr. Channing W.
Barrett, Mrs. Charles L.
Barrett, Mrs. George D.
Barrett, Mrs. Grace H.
LaGrange, Ill.
Barrett, John F.
Barrett, John P.
Barrett, Miss Martha W.
Evanston, Ill.
Barrett, Mrs. O. R.
Kenilworth, Ill.
Barrett, Mrs. P. W.
Barrett, Mrs. Willard R.
Evanston, Ill.
Barron, Miss Jane
Barrow, Mrs. John H.
Oak Park, Ill.
Barrows, Mrs. Arthur S.
Evanston, Ill.
Barrows, Charles E.
Barrows, Mrs. Harlan H.
Barry, Mrs. George F.
Evanston, Ill.
Barry, Mrs. R. L.
Barry, Mrs. Thomas E.
Barsaloux, Miss Helen
Barstow, Mrs. E. Ross
Barta, F. W.
Bartells, Dr. H. W. F.
Bartelmu, Miss Adelaide
River Forest, Ill.
Barth, Mrs. Eugene A.

Barth, L. L.
Barthell, John G.
Evanston, Ill.
Bartholomew, Dr. James K.
Bartholomew, W. S.
East End Pittsburgh, Pa.
Bartky, Mrs. Adolph
Bartlett, Charles C.
Oak Park, Ill.
Bartlett, C. L.
Bartlett, Mrs. Donald
Bartlett, Mrs. Ernest P.
Winnetka, Ill.
Bartlett, Mrs. Hugh
Hinsdale, Ill.
Bartlett, Mrs. Lester W.
Bartlett, Robert
Bartley, Mrs. Paul
Western Springs, Ill.
Barton, Leslie M.
Barton, M. F.
Barwell, John W.
Waukegan, Ill.
Basil, Miss Wadia
Baskin, Mrs. Hal R.
Basler, Mrs. George R.
Oak Park, Ill.
Bass, Mrs. John F., Jr.
Evanston, Ill.
Bass, Mrs. Morris M.
Basse, Mrs. Arthur A.
Oak Park, Ill.
Bassett, F. B.
Bassett, Mrs. Stewart S.
Bassoe, Dr. P.
Evanston, Ill.
Batchelder, Mrs. Frank C.
Batchelder, Kittredge
Park Ridge, Ill.
Bates, Mrs. Alva L.
Bates, Mrs. Frederick E.
Hinsdale, Ill.
Bates, Jack R.
Mercedes, Texas
Bates, Onward
Augusta, Ga.
Bates, Mrs. Riley M.
Minneapolis, Minn.
Bates, Mrs. W. O.
Joliet, Ill.
Battin, Mrs. C. R.
Battle, Miss Alice
Battle, Mrs. J. Allan, Jr.
Evanston, Ill.
Bauer, Dr. Carl P.
Baum, Mrs. Fred
Bauman, Mrs. P. W.
Baumann, Reimund
Baumer, Barnard J.
Baumgarden, N. W.
Baumgarten, Elmer H.
Baumgartl, I.
Baumgartl, Leroy
Winnetka, Ill.
Baur, Mrs. Armin P.
Baur, Carl E.
Bauth, Dr. Carl Otto
Bautz, Mrs. Robert A.
Baxter, Mrs. Alonzo B.
Villa Park, Ill.
Baxter, Dr. George Edwin
Baxter, Mrs. Harriet Rand
Bay, Mrs. Harry C.
River Forest, Ill.
Bayard, Mrs. Joseph L., Jr.
Bayard, Mrs. Walter
Bayardi, A.
Bayless, Paul W.
Bayley, Mrs. Edwin F.
Baylie, Mrs. James B.
Bayrd, Mrs. George O.
Bazner, Mrs. Josephine R.
Beach, Calvin B.
Beach, Mrs. Clinton S.
Highland Park, Ill.
Beall, Mrs. William H.
Beamer, Mrs. Joseph W.
Beamish, Mrs. Frank H.
Bean, Mrs. Dixon
Bean, Donald P.
Bear, Mrs. Fredrica
Beard, Mrs. Clarence E.
Beardslee, Mrs. J. B.
Winnetka, Ill.
Beardslee, Kenneth P.
Beardslee, Mrs. M. L.
Beardsley, Robert
Bearse, T. H.
LaGrange, Ill.
Beart, Ralph W.
Beasley, Thomas E.
Beaton, Mrs. Donald J.
Evanston, Ill.
Beattie, Mrs. Ernest
Beattie, Mrs. E. A.
Beattie, Mrs. John W.
Evanston, Ill.
Beaudette, Mrs. Arthur S.
Bebb, Hubert C.
Hinsdale, Ill.
Becharas, Mrs. George
Bechtner, Paul
Beck, Mrs. Arthur
Beck, D. Wight
Beck, Mrs. Henry A.
Beck, Mrs. H. Fred
Harvey, Ill.
Beck, Dr. Joseph C.
Beck, Mrs. Sylvester L.
Glencoe, Ill.
Becker, Abe
Becker, Adolph W.
Becker, Mrs. A. V.
Becker, Mrs. Carl H.
Evanston, Ill.
Becker, Mrs. Elmer D.
Wilmette, Ill.
Becker, George J.
Becker, Mrs. Harry C.
Becker, Mrs. Ludwig
Becker, Mrs. Matthew G.
Hinsdale, Ill.
Becker, Mrs. Oliver E.
Hinsdale, Ill.
Becker, Otto A.
Becker, Mrs. William F.
Beckett, Miss Florence
Hinsdale, Ill.
Beckman, Mrs. A. F.
Glen Ellyn, Ill.
Beckman, Mrs. Bernard C.
Naperville, Ill.
Beckwith, Arthur
Bedell, Mrs. Clyde O.
Evanston, Ill.
Bederman, Mrs. N. B.
Winnetka, Ill.
Beebe, Mrs. Vernon C.
Beecher, Mrs. Bryant L.
Maywood, Ill.
Beeley, Mrs. Glenne Johnson
Salt Lake City, Utah
Beem, Dr. Ione F.
Beeny, Glen C.
Beerly, Mrs. Venita J.
Beers, Mrs. Barnette W.
Beers, Mrs. George A.
Beers, Mrs. Lowell C.
Begley, Mrs. James P.
Behee, Mrs. Ada
Behl, Mrs. Henry
Behrendt, Mrs. Frank E.
Behrle, Mrs. J. A.
Beird, Mrs. E. D.
Beiser, Mrs. Arthur
Beitler, Mrs. Brooks H.
Belden, Charles Pool
Belden, Joseph C.
Belfield, Miss Ada Marshall
Bell, Mrs. Carlton L.
Bell, Chester S.
Bell, Mrs. D. H.
Winnetka, Ill.
Bell, Mrs. Edward Price
Evanston, Ill.
Bell, Mrs. Edwin H.
Bell, George I.
Winnetka, Ill.
Bell, Mrs. Hayden N.
Barrington, Ill.
Bell, Herbert E.
Barrington, Ill.
Bell, Mrs. John S.
Highland Park, Ill.

Bell, Kenny K.
Oak Park, Ill.
Bell, Mrs. Lorraine
Bell, Mrs. Robert James
Bell, Mrs. Royal Willing
Bell, R. H., Jr.
Bell, Wilfred H.
Bell, Mrs. William T.
Bell, Wirt L.
Bell, Mrs. W. Howard
Bellion, Mrs. John
Bellows, Mrs. Edwin
Evanston, Ill.
Below, Mrs. Hiram F.
Belsan, Dr. James C.
Belz, Mrs. Edwin W.
Beman, Lynn W.
Libertyville, Ill.
Beman, Mrs. S. S., Jr.
Winnetka, Ill.
Beman, Thomas R.
Bendelow, Ernest N.
Oak Park, Ill.
Bender, Mrs. Emanuel
Bender, Mrs. Julius
Bendixen, Victor F.
Benedict, George H.
Benedict, Mrs. J. T.
Benensohn, Mrs. Samuel
Benesch, Elmer E.
Benesh, Harold J.
Benham, Mrs. Harry S.
Benjamin, Jack A.
Bennet, Mrs. Ella J.
Bennet, Miss Lillian V.
Bennett, Mrs. Carnot Jones
Bennett, Frank
Bennett, Miss Helen Marie
Bennett, Mrs. Helen V.
Downers Grove, Ill.
Bennett, Henry C.
Evanston, Ill.
Bennett, James O'Donnell
Bennett, Mrs. Joseph J.
Bennett, Melvin Z.
Riverside, Ill.
Bennett, Mrs. Raymond J.
Bennett, Mrs. Read M.
Bennett, Mrs. Robert J.
Bennett, William H.
Evanston, Ill.
Bennett, Mrs. William H. K.
Winnetka, Ill.
Bennett, William S.
Evanston, Ill.
Benning, Albin A.
Benning, Mrs. A. W.
Oak Park, Ill.
Bennington, Harold
Benoist, William F.
Winnetka, Ill.
Benoit, Mrs. James R.
Evanston, Ill.
Benson, Mrs. Anna E.
Benson, Mrs. Archie M.
Benson, Mrs. A.
Benson, Miss Bertha
Benson, Mrs. Edgar A.
Benson, Mrs. F. A.
Evanston, Ill.
Benson, Miss Nadeen
Benson, Dr. Virginia M.
Bentley, Mrs. E. G.
Wilmette, Ill.
Bentley, Fred W.
Bentley, Harry H.
Ravinia, Ill.
Bentley, H. H.
Benton, Mrs. Clifford P.
Glen Ellyn, Ill.
Benton, Mrs. J. V.
Benton, Miss Mabel M.
Benz, Mrs. Edward J.
Berbecker, E. M.
Arlington Heights, Ill.
Berentson, Mrs. Henry B.
Oak Park, Ill.
Berenzweig, Mrs. Sonya
Berezniak, Mrs. Leon A.
Berg, Arthur C.
Berg, Mrs. Edwin
Berg, Dr. Ole H.
Berger, Mrs. Fannie H.
Berger, R. O.
Kenilworth, Ill.
Bergh, Ross F.
Berghoefer, Rev. Frederick J.
Berghoff, Mrs. Robert S.
Berglund, Mrs. Axel
Bergman, Lewis J.
Bergman, Mrs. Nils
Berquist, Hjalmar E. O.
Bergquist, Mrs. Nels
Bergren, Edward L.
Bergstrom, Miss Elizabeth T. B.
Bergstrom, Oscar
Evanston, Ill.
Berkey, Dr. Harvey Allen
Elmhurst, Ill.
Berkheiser, Dr. E. J.
Berkovsky, Meyer
Berkowitz, Dr. Joseph G.
Berkson, Maurice H.
Berlin, Mrs. Maurice H.
Berlizheimer, Miss Celia
Berls, Harry F.
Berman, Mrs. Louis
Bernard, Mrs. Charles C.
Bernard, Mrs. Max
Bernbach, Mrs. Louis Leland
Bernheimer, Dr. L. B.
Bernstein, Mrs. Alec
Bernstein, Alex
Bernstein, Miss Emma
Bernstein, Mrs. Joseph
Berry, Mrs. Erwin H.
Evanston, Ill.
Berry, Mrs. James J.
Berry, Mrs. Jeane E.
Berry, Mrs. John M.
Berry, Mrs. Raymond D.
River Forest, Ill.
Berry, Mrs. Ruth
Berry, Vinal D.
Berry, Mrs. William C.
Glencoe, Ill.
Berryman, Ralph E.
Bertelson, Mrs. Jesse T.
Bertiaux, Mrs. A. J.
Bertram, Mrs. Philip B.
Bertram, Mrs. Stephen W.
Beryson, Miss Lily L.
Beshoar, Dr. Daniel L.
Besser, Mrs. Edwin E.
Besserer, Mrs. Carrie Stewart
Bessey, Mrs. Carl A.
Evanston, Ill.
Best, Mrs. Ernest O.
Glencoe, Ill.
Best, Mrs. E.
Bestel, O. A.
Bettman, Mrs. Boerne
Bettman, Mrs. Patrick Henry
Bettridge, Mrs. John C.
Hinsdale, Ill.
Betts, Mrs. Charles H.
Evanston, Ill.
Betts, Mrs. George L.
Betty, Mrs. Paul A.
Betz, Mrs. George Jr.
Beuttas, Miss Caroline J.
Beuttas, Mrs. John W.
Beverley, Mrs. R. A.
Beye, William
Beyer, Harold L.
Beymer, Mrs. M. C.
Barrington, Ill.
Bialy, Mrs. Carrie A.
Bickley, John H.
Biddle, Mrs. D. Arthur
Bidwell, Dr. Charles L.
Bieber, William
Biederman, George A.
Biederman, Mrs. Harriet M.
Biedermann, Mrs. William L.
Bieg, Harry
Biehl, Mrs. Frederick C.
Bierbower, Mrs. Henry
Biesenthal, Mrs. Max

Biesimeier, Mrs. Robert L. F.
Wilmette, Ill.
Biffar, Mrs. Frederic, Jr.
Evanston, Ill.
Bigler, Mrs. J. A.
Bigsby, Mrs. A. E.
Bilek, Mrs. John C.
Evanston, Ill.
Bilhorn, Mrs. Peter Philip
Billig, Mrs. George W.
Billings, Miss Myra C.
Billingsley, Mrs. George E.
Bills, Mrs. Benjamin
Wilmette, Ill.
Bills, Mrs. Clarence D.
Binder, Mrs. Harry H.
Binder, Mrs. Joseph
Binner, Mrs. Herbert
Binney, C. H.
Bircher, Mrs. J. L.
Birck, Mrs. Robert M.
Bird, Mrs. George H.
Wilmette, Ill.
Bird, Mrs. James L.
Birkhoff, George
Birkhoff, Mrs. Jennie G.
Birren, Mrs. Alex C.
Birren, Mrs. Henry N.
Bisbee, Warren G.
Bishkow, Dr. I. Edward
Bishop, Mrs. Alice M.
Evanston, Ill.
Bishop, Mrs. A. H.
Oak Park, Ill.
Bishop, Mrs. Clive R.
Evanston, Ill.
Bishop, Mr. L. Brackett
Bisno, J. A.
Bissell, Mrs. Albert W.
Evanston, Ill.
Bittel, Mrs. John J.
Bittner, Fred E.
Bixby, Mrs. Charles R.
Wilmette, Ill.
Bixler, Mrs. T. G.
Pittsburgh, Pa.
Bjorkdahl, Mrs. Carl T.
Bjurstrom, Mrs. George E.
Black, Dr. B. B.
Black, Mrs. Herbert G.
Black, Jas. A.
Black, Mrs. John R.
Black, Robert F.
Black, Mrs. R. W.
Black, Walter
Black, Mrs. William F.
Black, Mrs. William H. S.
Glencoe, Ill.
Blackburn, Mrs. C. T.
Evanston, Ill.
Blackburn, Mrs. Oliver A.
Evanston, Ill.
Blackett, Mrs. Hill
Winnetka, Ill.
Blackman, Mrs. Edwin C.
Blackman, Mrs. Myron M.
Blackman, Mrs. W. L.
Hinsdale, Ill.
Blackshaw, Mrs. Thomas
Oak Park, Ill.
Blackshear, Miss Kathleen
Blackwell, Mrs. Charles
Kenilworth, Ill.
Blackwell, Ruth
Park Ridge, Ill.
Blackwood, Arthur E.
Winnetka, Ill.
Blackwood, Mrs. A. L.
Blades, Mrs. C. Willoughby
Bladon, J. J.
Blaess, Mrs. August F.
Blaine, Miss Harriet G.
Wheaton, Ill.
Blaine, Mrs. J. R.
Oak Park, Ill.
Blair, Mrs. Harold W.
Blair, Mrs. Milton J.
Geneva, Ill.
Blair, Mrs. Watson F.
Blair, Mrs. Wolcott
Blake, Mrs. Edgar Ovet
Evanston, Ill.
Blake, Mrs. Henry H.
Blake, Mrs. John B.
Lombard, Ill.
Blakeley, John M.
Blakeslee, Mrs. Stella
Blanchard, Joseph H.
Evanston, Ill.
Blanchard, Mrs. Owen W.
Blakenship, Mrs. Harry
Oak Park, Ill.
Blase, Mrs. Fred H.
Maywood, Ill.
Blasier, Mrs. D. M.
Highland Park, Ill.
Blatchford, Mrs. Carter
Blatchford, Nat H., Jr.
Hubbard Woods, Ill.
Blatchford, Mrs. Paul
Oak Park, Ill.
Blazek, Mrs. Frank A.
Bleike, Frederick W.
Blim, Mrs. Warren C.
Chicago Heights, Ill.
Blink, Maurice
Bliss, Mrs. Burnett F.
Evanston, Ill.
Bliss, Charles F.
Bliss, Orville J.
Blitzsten, Mrs. N. Lionel
Bliven, Mrs. Howard
Oakley
Blizzard, Dale T.
Bloch, Jacob
Bloch, Ralph
Block, Mrs. Emanuel
Block, Joseph L.
Blodgett, Miss Emily
Blodgett, Miss Jessie E.
Forest Park, Ill.
Blome, Rudolph S.
Blomgren, Mrs. Elmer C.
Blood, Mrs. Harold L.
Hinsdale, Ill.
Bloom, Miss Florence
Bloom, John V.
Bloom, Mrs. Philip S.
Bloomenthal, Mrs. Isaac J.
Bloomer, Matthew
Blossom, Geo. W.
Blount, Mrs. F. M.
Wheaton, Ill.
Blount, Mrs. Mary P.
Blount, Mrs. Sylvester
Western Springs, Ill.
Blow, G. W.
New York, N. Y.
Blue, Mrs. John
Kenilworth, Ill.
Blum, Mrs. Eugene
Blum, Harold F.
Blum, Mrs. Henry S.
Blum, Mrs. Phillip
Blume, Mrs. E. H.
Blumenstock, Mrs. J.
Winnetka, Ill.
Blumenthal, Alex M.
Blumenthal, Mrs. Barre
Blumenthal, Samuel J.
Blunck, Mrs. H. A.
Blunt, Miss Katherine
Blunt, Mrs. Walter R.
Wilmette, Ill.
Bluthardt, Edwin
Kenilworth, Ill.
Blye, Benjamin F.
Blymyer, Mrs. Cecilia
St. Paul, Minn.
Boardman, Lucius W.
Bobb, Dwight S.
Bobinsky, Mrs. Charles
Bobo, Mrs. Fred M.
Flossmoor, Ill.
Bobsin, Harry
Bockmann, Louis F.
Bode, William F.
Bodge, Miss Reta L.
Bodholdt, A. K.
Evanston, Ill.
Bodine, Mrs. Charles A.
Evanston, Ill.
Bodine, Mrs. Harry E.
Bodinson, Mrs. Frederick
P.
Boecklen, Mrs. C. L.
Oak Park, Ill.

Boehm, Mrs. George F.
Boehm, Dr. Robert G.
Boehmer, Mrs. Laura A.
Boeppler, Mrs. William
Boerlin, Mrs. Henry T.
Boetter, Jean
Bofinger, Mrs. Otto W.
Bogeaus, Benjamin E.
Bogert, Mrs. George G.
Bogg, Harry B.
Park Ridge, Ill.
Boggs, Mrs. Iva.
Bogie, Mrs. R. S.
Evanston, Ill.
Bogin, Irving
Bohan, Mrs. Arthur B.
Bohnen, Mrs. Fred G.
Boid, R. J.
Boisen, L. N.
Boisot, Louis
LaGrange, Ill.
Boland, John A.
Boldenweck, Mrs. Clara E.
Boldenweck, Miss E. L.
Bolitho, Mrs. W. J.
Bollenbacher, Mrs. John C.
Boller, Mrs. Arthur P.
Oak Park, Ill.
Boller, Mrs. William N.
Oak Park, Ill.
Bolles, C. E.
Oak Park, Ill.
Bollinger, K. V.
Winnetka, Ill.
Bolte, Mrs. Edward F.
Bolte, Mrs. Roswell A.
Boman, Mrs. W. G.
Bomberger, Mrs. Louden L.
Hammond, Ind.
Bond, Mrs. George W.
Wheaton, Ill.
Bond, Mrs. Otto F.
Bond, Mrs. William E.
Bonfig, Mrs. A. J.
Bonniwell, Charles A.
Boone, Dr. Glen C.
Boone, Dr. Henry H.
Booth, Mrs. Frank H.
River Forest, Ill.
Booth, Mrs. J. R.
River Forest, Ill.
Booth, Mrs. Robert
Borchers, Mrs. Alfred
Evanston, Ill.
Borchers, Mrs. W. F.
Borchert, Miss Elizabeth
Bordeaux, Miss Claudia
Boren, Mrs. Carl A.
Borg, Mrs. Anna
Borhek, Mrs. Helen
Borland, Mrs. Beatrice I.

Born, Mrs. Robert A.
Borovik, George S.
Borroff, Mrs. Albert E.
Bosley, Mrs. Benjamin
Glencoe, Ill.
Boss, Charles
Oak Park, Ill.
Bostrom, Mrs. Charles
Bosworth, Mrs. Walter H.
Elgin, Ill.
Botto, Mrs. Frank S.
Bourgeois, Louis
Wilmette, Ill.
Bouscaren, Mrs. Louis Henri G.
Winnetka, Ill.
Bouvea, Mrs. Robert M.
Evanston, Ill.
Bowe, Dr. Frederick O.
Bowe, Mrs. John H.
Oak Park, Ill.
Bowen, Mrs. Harold L.
Bowen, Mrs. Harrison S.
Wilmette, Ill.
Bowen, Mrs. Thomas J.
Bower, Mrs. Lahman V.
Winnetka, Ill.
Bowes, Edwin J., Jr.
Bowes, Frederick M.
Bowes, Mrs. Wm. R.
Park Ridge, Ill.
Bowman, Mrs. Frederick H.
Evanston, Ill.
Bowman, Mrs. George R.
Bowman, Dr. Jeanie
Bowman, Mrs. Thomas D.
Boyd, Robt.
Boyd, Mrs. Thomas Kenneth
Boyden, Francis W.
Evanston, Ill.
Boyden, Miss Helen W.
Boyden, Mrs. Preston
Boyden, Willard N.
Evanston, Ill.
Boyell, Mrs. L.
Boyle, Mrs. Daniel
Boyle, Mrs. James T.
Boyle, Miss Maidie C.
Boylson, John J.
Boylston, M. Jerome
Boynton, Mrs. Arthur J.
Winnetka, Ill.
Boynton, Mrs. Charles R.
Oak Park, Ill.
Boynton, Donald S.
Highland Park, Ill.
Boynton, Mrs. Theodore
Elkhart, Ind.
Boynton, Mrs. Walter A.
Braasch, Mrs. Fred J.

Braaten, Mrs. Clarence R. C.
Brackebush, Mrs. Charles H.
Asheville, N. C.
Bracken, Mrs. Edward P.
Evanston, Ill.
Bradbury, Mrs. Clifford C.
Glencoe, Ill.
Bradford, C. T.
Evanston, Ill.
Bradford, Mrs. Jewel
Bradford, Mrs. John E.
Bradford, William E.
Bradford, Dr. William L.
Bradish, Norman C.
Evanston, Ill.
Bradley, Miss Anne
Bradley, Mrs. Charles E.
Bradley, Miss Daisy M.
Bradley, Miss Florence C.
Bradley, Mrs. John Dorr
Lake Forest, Ill.
Bradley, Mrs. Neil C. H.
Evanston, Ill.
Bradley, Ralph R.
Bradley, William Henry
Los Angeles, Cal.
Bradnock, Miss Jannett S.
Bradshaw, Frederic H.
Oak Park, Ill.
Bradt, Mrs. George A.
Brady, Dr. Charles T.
Brady, Mrs. Hugo
Brady, Mrs. John J.
Bragdon, Merritt C., Jr.
Brain, Mrs. Oliver G.
Brainard, Frank A.
Bramkamp, Mrs. John M.
Brammer, Miss Katherine
Evanston, Ill.
Branch, Benjamin N., Jr.
Berwyn, Ill.
Branch, Mrs. Ralph C.
Oak Park, Ill.
Brand, Edgar
Brand, Mrs. Edwin L., Jr.
Brand, Miss Florence
Brand, Mrs. Herbert A.
Western Springs, Ill.
Brand, Miss Meta R.
Brand, Mrs. Walter E.
Brandenburg, Mrs. George G.
Brandenburg, Dr. Kenneth C.
Brandenburg, Mrs. Otto H.
Brandenburg, Mrs. Walter H.
Brandt, Mrs. Fred T.
Brandt, H. H. A.
Branigar, Harvey W.

Brannan, Mrs. George E.
Bransfield, Mrs. John M.
Brant, Mrs. Cyril M.
Brant, Melburn
Evanston, Ill.
Braudy, Mrs. Louis C.
Brauer, Caspar
Brauer, Mrs. Paul R.
Brautigam, Mrs. Arnold H.
Brawley, Mrs. Frank E.
Bray, Mrs. Joseph
Brazelton, Edgar A.
Brazy, Mrs. Nicholas M.
Breakstone, Irving
Breasted, Prof. James W.
Brecher, Mrs. G. Edward
Brecher, Mrs. Oscar W.
Brechlin, Mrs. C. H.
Breck, Mrs. Merrick R.
Breckenridge, Richard
Cincinnati, Ohio
Breckwoldt, L.
Breese, Mrs. James L., Jr.
Lake Forest, Ill.
Bremner, Mrs. D. K.
Bremner, Mrs. Vincent A.
Brening, Mrs. Alice
Brennan, Mrs. James C.
Bresner, Norman T.
Kenilworth, Ill.
Breslauer, Mrs. Gustave
Brett, Theodore F.
Bretz, Mrs. J. H.
Homewood, Ill.
Brewer, Mrs. Edward Harris
Brewer, Harry F.
Brewer, Mrs. J. W.
Brewster, Mrs. William E.
Brewster, W. E.
Bricker, Mrs. A. C.
Oak Park, Ill.
Briggs, Mrs. Elizabeth S.
Arlington Heights, Ill.
Briggs, Mrs. George L.
Briggs, Joseph H.
Briggs, J. Winstanley
Lake Forest, Ill.
Briggs, Miss Mary M. E.
Brigham, Henry H.
Glencoe, Ill.
Brigham, Dr. L. W.
Bright, J. Lawrence
Bright, Mrs. Olga
Brill, W. H.
Brindley, Mrs. Ben R.
Brinsy, H. C.
Brink, Mrs. J. S.
Brinkerhoff, Mrs. Clifton C.
Hinsdale, Ill.
Brinkerhoff, Mrs. Frank Franklin Park, Ill.
Brinkley, Linwood
Hinsdale, Ill.
Brinkman, Florence
Brinkman, Harry
Brinkworth, Mrs. W. T.
Oak Park, Ill.
Brinsley, Mrs. Elsa Z.
Brion, Mrs. Edward A.
Glencoe, Ill.
Brisch, Mrs. Michael
River Forest, Ill.
Briscoe, Mrs. Samuel E.
Brislen, Dr. A. J.
Brissey, Mrs. James W.
Indiana Harbor, Ind.
Brister, C. J.
Bristle, Mrs. Joseph H.
Evanston, Ill.
Brittain, Mrs. Alfred, Jr.
Winnetka, Ill.
Britton, Mrs. L. G.
Broadhay, Miss Bertha
Brody, Dr. Louis J.
Brody, Louis L.
Broeker, Mrs. Felix
Brohm, Mrs. H. D.
Evanston, Ill.
Bromund, Dr. Emil H.
Bromund, Dr. Richard M.
Bromwell, Mrs. M. Scott
Lake Forest, Ill.
Bronesky, Steven
Bronsfield, Mrs. M. J.
Bronson, H. P.
Bronston, Dr. Albert
Brookby, Mrs. Harry E.
Evanston, Ill.
Brooke, Fred L.
Oak Park, Ill.
Brooks, Mrs. Alfred
Brooks, Mrs. Walter F.
Brooksbank, Henry A.
Broomell, Francis E.
Brophy, J. A.
Brophy, P. H.
Broschart, Mrs. Ernest H.
Brosseau, Mrs. Zenophie P.
Brough, Mrs. J. Alex
Brougham, Dr. Edward J.
Broughton, Mrs. H. P.
Brown, Mrs. Andrew O.
Brown, Mrs. Anita Pattie
Brown, A. K.
Brown, Charles LeRoy
Brown, Charles W.
Brown, Miss Clara J.
Lake Forest, Ill.
Brown, Mrs. Clarence D.
Brown, Rev. Clarence T.
Brown, Dr. Earle J.
Brown, Edwin
Brown, Elmore J.
Brown, Miss Eugenie K.
Brown, Mrs. E. Fred
Brown, Francis C.
Winnetka, Ill.
Brown, Mrs. Frank A.
Wilmette, Ill.
Brown, Mrs. Fred M.
Brown, Miss Genevieve
Hinsdale, Ill.
Brown, Dr. George LeRoy
Brown, Mrs. Gerard S.
Brown, Miss Gertrude L.
Brown, Mrs. Harriet A.
Brown, Mrs. Harry W.
Brown, Mrs. Homer A.
Brown, Mrs. John H.
Brown, Mrs. J. Dana
Brown, Mrs. Lloyd J.
Brown, Mrs. Lloyd M.
Brown, Mrs. Lothrop Lee
Glen Ellyn, Ill.
Brown, Mrs. Max
Brown, Mrs. Oliver S.
Brown, Mrs. Sanger
Kenilworth, Ill.
Brown, Stewart Reed
Lake Bluff, Ill.
Brown, Mrs. William F.
Hubbard Woods, Ill.
Browne, Mrs. Franklyn Clarke
Browne, Miss Norah
Browne, Mrs. Paul T.
Wilmette, Ill.
Browne, Mrs. William Y.
Browning, Mrs. R. H.
Ravinia, Ill.
Brownlee, Mrs. Mae
Brubaker, Mrs. William C.
Bruce, Mrs. E. M.
Bruce, Mrs. Harry E.
Bruch, Mrs. Louis
Evanston, Ill.
Brucker, Mrs. Albert
Brucker, Mrs. William A.
Bruedigan, Mrs. John H.
Willmette, Ill.
Bruegger, Mrs. George A.
Bruggemeyer, A. E.
Bruhnke, Mrs. A. C.
Park Ridge, Ill.
Brumbaugh, Mrs. Danford A.
Evanston, Ill.
Brummitt, Rev. Dan Brearley
Bruning, Dr. Henry F.
Brusnahan, Mrs. R. A.
Brux, Miss Gertrude
Bruyere, Mrs. Paul Tulane
Bryan, Mrs. Frank H.

Bryant, Mrs. A. G.
Oak Park, Ill.
Bryant, Mrs. Donald R.
Bryant, Mrs. Edward F.
Bryant, Mrs. George F.
Bryant, Mrs. Henry W.
Bryant, John J., Jr.
Bryant, Mrs. W. ReQua
Evanston, Ill.
Bryar, Mrs. John B.
Bryen, Mrs. Christine
Bryson, Mrs. Bessie
Buchan, Elmer E.
Buchanan, Mrs. Byron
Buchanan, Mrs. Edward F.
Buchanan, Mrs. L. R.
Evanston, Ill.
Buchanan, Mrs. W. N.
Evanston, Ill.
Buchheit, Mrs. A. J.
Park Ridge, Ill.
Buck, Mrs. Albert F.
Atlanta, Ga.
Buck, Mrs. Allen N.
Buck, Mrs. Robert H.
Evanston, Ill.
Buck, Mrs. W. Penn
Buckingham, John
Winnetka, Ill.
Buckingham, Mrs. John H.
Buckley, Mrs. A. M.
Buckley, Edmund
Buckley, Mrs. Warren
Evanston, Ill.
Buckmaster, E. S.
Buckmaster, Mrs. F. H.
Buckner, Mrs. John Lee, Jr.
Buddenbaum, Carl E.
Budelman, Mrs. George, Jr.
Budinger, Mrs. J. M.
Wilmette, Ill.
Budinger, Mrs. Nicholas J.
Budlong, Mrs. E. C.
Evanston, Ill.
Buechner, Mrs. F. E.
Buehler, Ernst
Buehler, Mrs. Eugene
Oak Park, Ill.
Buehr, Karl Albert
Buehring, Mrs. Edward C.
Buell, Edwin D.
Glencoe, Ill.
Buell, Mrs. James H.
Buell, Mrs. James W.
Buell, Mrs. Roy D.
Buenger, Mrs. Theo. A.
Winnetka, Ill.
Buer, Mrs. Olav
Buettner, Mrs. Emil
Buffington, Walter J.
Hinsdale, Ill.
Buhai, Mrs. Michael
Winnetka, Ill.
Buhlig, Mrs. Paul
Buhlig, Mrs. Walter H.
Buissoneau, Miss Marie L.
Bukey, Mrs. Benton M.
Bulger, Mrs. James E.
Bulkley, Mrs. Charles C.
Bulkley, Mrs. Nathan
Evanston, Ill.
Bull, Mrs. Amasa C.
Glencoe, Ill.
Bull, Mrs. Follett W.
Green Lake, Wis.
Bull, Gordon W.
Wilmette, Ill.
Bull, L. Perkins
Bullard, R. M.
Bullen, John H.
Evanston, Ill.
Bulley, Frederick
Kenilworth, Ill.
Bullock, Henry Edwin
Bunch, Mrs. Thaddeus O.
Beverley Hills, Cal.
Bunde, Claude William
Bunge, Mrs. George C.
Bunge, G. H.
Downers Grove, Ill.
Bunker, G. T.
LaGrange, Ill.
Bunn, Romanzo N.
Bunnell, Mrs. Isabelle
Bunnell, John A.
Highland Park, Ill.
Bunte, Mrs. John H.
Riverside, Ill.
Burbott, Mrs. Ruth M.
Burch, Mrs. Clayton B.
Kenilworth, Ill.
Burch, Robert L.
Burchard, Mrs. D. F.
Evanston, Ill.
Burchard, Mrs. Edgar W.
Kenilworth, Ill.
Burchard, Mrs. Edward L.
Burchmore, Mrs. John S.
Evanston, Ill.
Burchwood, Mrs. Louis F.
Evanston, Ill.
Burcky, Mrs. E. C.
Burcky, Dr. Frederic W.
Evanston, Ill.
Burd, Miss Mary
Burdett, Mrs. James H.
Homewood, Ill.
Burdick, Dr. Allison L.
Burdick, Mrs. Charles B.
LaGrange, Ill.
Buresh, Mrs. Jerome
Berwyn, Ill.
Burger, Mrs. Anton
Burgeson, Carl
Oak Park, Ill.
Burgess, Mrs. Frederick
Burgess, Mrs. Kenneth F.
Evanston, Ill.
Burget, Mrs. George A.
Burhans, Mrs. Frank D.
Burk, Miss Henriet Lange
Burke, Mrs. Daniel F.
Burke, Miss Frances
Burke, Lulu Lee
Burket, Dr. Walter C.
Evanston, Ill.
Burkhardt, Miss Anna S.
Oak Park, Ill.
Burkhardt, Mrs. John K.
Oak Park, Ill.
Burkholder, Mrs. Charles H.
Oak Park, Ill.
Burkholder, Mrs. Paul W.
Evanston, Ill.
Burkitt, Mrs. Ernest Adlard
Burleen, Mrs. Oscar E.
Burley, Mrs. Clarence A.
Winnetka, Ill.
Burley, Miss Eulalia
Burlow, Harry B.
Burnet, Mrs. W. A.
Burnett, Mrs. Elbert M.
Oak Park, Ill.
Burnett, Mrs. H. C.
Waukegan, Ill.
Burnett, Richard W.
Burnham, Mrs. Claude G.
Kenilworth, Ill.
Burnham, Daniel H.
Burno, Mrs. L. K.
River Forest, Ill.
Burns, Mrs. Charles A.
Burns, Mrs. Charles R.
Evanston, Ill.
Burns, Mrs. Nelson F.
Burns, Mrs. Paul
Burns, Mrs. Richard O.
Burns, Mrs. Watson S.
Burpee, Mrs. Frank W.
Wilmette, Ill.
Burr, Mrs. Maurice
Burr, Richard
Burridge, Mrs. Howard J.
Burroughs, Mrs. F. Coleman
Wilmette, Ill.
Burroughs, Mrs. William G.
Burrows, Mrs. Herbert V.
Burrows, Miss Louisa L.
Lake Forest, Ill.
Burrows, Mrs. R. C.
Park Ridge, Ill.

Burry, George
San Diego, Calif.
Burry, Wm.
Burt, A. Gano, Jr.
Evanston, Ill.
Burt, Frank H.
Oak Park, Ill.
Burt, George W.
Evanston, Ill.
Burt, Mrs. Wm. Griswold,
Evanston, Ill.
Burtis, Clyde L.
Burtis, Mrs. W. H.
Burton, Mrs. Franklin G.
Burton, Mrs. LeRoy
Matteson, Ill.
Burtzloff, Mrs. Charles H.
Busch, Mrs. Frank X.
Busch, Mrs. William L.
Bush, Mrs. Charles W.
Glen Ellyn, Ill.
Bush, Mrs. David
Oak Park, Ill.
Bush, Elmer E.
Bush, Mrs. Fred C.
Oak Park, Ill.
Bush, Mrs. Harvey A.
Wilmette, Ill.
Bush, Mrs. Sam R.
Evanston, Ill.
Bushman, Mrs. Andrew K.
Oak Park, Ill.
Bushnell, Mrs. Ella C.
Bushnell, Mrs. William C.
Busse, Mrs. Fred A.
Busse, Mrs. V. F.
Bussey, Mrs. George N.
Buswell, Dr. Clark A.
Butler, G. A.
Butler, John F.
Butler, Mrs. Lillie G.
Butler, Mrs. Lloyd E.
Butler, Mrs. Morton
Evanston, Ill.
Butler, Mrs. Pierce
Butler, Mrs. R. T.
Butler, Mrs. W. Radcliffe
Butler, Mrs. W. E.
Buttner, Mrs. William C.
Winnetka, Ill.
Buttolph, Mrs. William
Button, Wm. R.
Butts, Mrs. Harry H.
Oak Park, Ill.
Butts, Oliver W.
Butts, Mrs. Robert O.
Oak Park, Ill.
Byas, Rev. Arthur J.
Byfield, Herbert A.
Byfield, Miss Lillian
Byk, Paul M.
New York City, N. Y.

Byrne, Annette Cremin
Ravinia, Ill.
Byrne, Mrs. Chas. W.
Byrne, Francis Barry
Byrne, Mrs. John K.
Kenilworth, Ill.
Byrne, Thomas
Byrne, Mrs. Thomas H.
Byrne, Mrs. William H.
Byrne, Mrs. W. J.
Byrnes, Mrs. John E.
Byron, Mrs. Mary M.

Cable, Mrs. Bert
Cade, Dr. Fred C.
Cady, John Deere
Cady, Mrs. Paget K.
Cagney, Mrs. William P.
Evanston, Ill.
Cahill, James B.
Cahill, Mrs. James E.
Cahill, Mrs. Leo J.
Cahill, Thomas B.
Cahill, Mrs. Walter
Cahn, Benjamin R.
Cahn, Mrs. Louis M.
Cahn, Mrs. Martin
Cain, Mrs. David
Cain, Mrs. Edward
Cain, Miss Ella
Cain, Mrs. Harry K.
Cain, Rev. Louis Perkins
Caine, Mrs. John F.
Caine, Leon J.
Caine, Randall L.
Caldwell, Mrs. Frank C.
Oak Park, Ill.
Caldwell, Mrs. Georgia
Leigh
River Forest, Ill.
Caldwell, H. Ware
Caldwell, H. W.
Caldwell, John D.
Oak Park, Ill.
Calkins, Mrs. Frederick T.
Calkins, Mrs. Janet I.
Calkins, Mrs. Wm. M.
Call, William J.
Callahan, Miss Marie H.
Callan, Mrs. William H.
Callner, Mrs. Henry
Callner, Mrs. I.
Callner, Joseph M.
Callsen, Mrs. Christian
Cambourn, Dr. S. A.
Camerer, Mrs. Jessie B.
Cameron, Mrs. Archie B.
Cameron, Mrs. May
Cameron, Dr. Prince W.
Cameron, William H.
Camkar, Vincent
Cammon, Mrs. Don

Camp, Mrs. Howard S.
Evanston, Ill.
Campbell, Mrs. Alice
Oak Park, Ill.
Campbell, Argyle
Campbell, Benjamin A.
Campbell, Miss Daisie
Campbell, Donald
Campbell, Miss Eliza J.
Campbell, Miss Emma Lee
Campbell, Mrs. Gordon
Campbell, Mrs. Harry S.
Evanston, Ill.
Campbell, Mrs. Irving B.
Campbell, Mrs. L. G.
Campbell, Miss Mar-
guerite
Campbell, Richard B.
Campbell, Robert J.
Campbell, Mrs. William M.
Evanston, Ill.
Campe, Mrs. Frank O.
Canby, Mrs. Caleb H., Jr.
Candy, Mrs. Chester M.
Oak Park, Ill.
Caner, Mrs. Joseph C.
Canfield, Mrs. L. D.
Elmhurst, Ill.
Canniff, Mrs. Robert J.
Canode, Mrs. Fred B.
Oak Park, Ill.
Cap, Jerome J.
Forest Park, Ill.
Capelle, Mrs. Eugene
Capps, Mrs. Arthur L.
Capraro, Alex V.
Carbaugh, Harvey C.
Carey, Dr. Eugene F.
Carey, James L.
Carey, Mrs. Margaret E.
Carey, Mrs. Richard E.
River Forest, Ill.
Cargill, Mrs. Violet
Carley, Mrs. Neale S.
Carley, William M.
Carlin, Leo J.
Carlisle, Mrs. Thomas T.
Carlisle, Dr. Wm. T.
Carlsen, Mrs. John G.
Carlson, Mrs. Anton
Carlson, Dr. Anton J.
Carlson, Mrs. A. B.
Kenilworth, Ill.
Carlson, Mrs. Charles G.
Carlson, Mrs. Charles W.
Carlson, Miss Clara M. G.
Oak Park, Ill.
Carlson, Mrs. C. E.
Kenilworth, Ill.
Carlson, Mrs. C. Oscar
LaGrange, Ill.
Carlson, David W.
Carlson, Mrs. Florence L.

Carlson, Harold M.
Carlson, Mrs. Henry C.
Carlson, Mrs. Wallace
Carman, Alexander R.
Carman, Mrs. Claire A.
Evanston, Ill.
Carmody, Mrs. Earl I.
Carmody, Joseph E.
Carnahan, William H.
Park Ridge, Ill.
Carney, Miss Cora
Evanston, Ill.
Carney, Miss Rita
Carney, William Roy
Carofiglio, Vincent
Carpenter, A. H.
Carpenter, Mrs. Charles C.
Evanston, Ill.
Carpenter, Mrs. Clyde C.
Carpenter, C. R.
Carpenter, Mrs. E. G.
Carpenter, Mrs. George B.
Carpenter, Dr. George H.
Carpenter, Mrs. Harry L.
Carpenter, H. Ward
Glen Ellyn, Ill.
Carpenter, Mrs. Jack
Downers Grove, Ill.
Carpenter, John A.
Carpenter, Mrs. Ralph W.
Geneva, Ill.
Carpenter, Mrs. Robert W.
Downers Grove, Ill.
Carpenter, Miss Ruth A.
Carr, Mrs. Benjamin Munday
Carr, Mrs. Carlyle R.
Carr, Harry C.
Carr, James Garfield
Carr, Mrs. Jesse W.
LaGrange, Ill.
Carrier, Mrs. Rustin A.
Carrington, Edmond
Carrington, Mrs. Eugene
Evanston, Ill.
Carrington, Nathaniel T.
Carroll, Mrs. Frank J.
Carroll, James S.
Carroll, Mrs. John A.
Flossmoor, Ill.
Carroll, Mrs. Joseph D.
Carroll, Mrs. M. V.
Carroll, Mrs. O. R.
Carroll, Mrs. Roy
Carroll, Mrs. Samuel J.
Carroll, Mrs. W. Scott
Oak Park, Ill.
Carry, Mrs. Champ
Carsen, Robert P.
Carson, Mrs. Charles
Carson, Mrs. Charles E.
Carson, Mrs. Ivan D.
Evanston, Ill.
Carson, Mrs. M. C.
Carson, Wm. Sherman
Evanston, Ill.
Carter, Allan J.
Evanston, Ill.
Carter, Gilbert E.
Carter, Mrs. Glenn
Carter, Miss Irene L.
Carter, Samuel P.
Cartier, Mrs. Vincent G.
Winnetka, Ill.
Cartwright, Mrs. C. M.
Evanston, Ill.
Carver, Miss Priscilla
Highland Park, Ill.
Cary, Dr. Frank
Caryl, Mrs. A. H.
Casavant, Mrs. G. A.
Evanston, Ill.
Case, Mrs. Charles A.
Case, Mrs. George C.
Case, John Edward
Case, Stanley
Case, William W.
Casey, Daniel V.
Cashner, Mrs. William D.
Casper, Mrs. Coy L.
Casper, Mrs. Gordon P.
Caspers, Dr. Paul
Cassady, Harry J.
Cassady, Mrs. Thomas G.
Highland Park, Ill.
Cassard, Vernon
Castino, John B.
Castle, Perley D.
Castle, Sydney L.
Geneva, Ill.
Caswell, A. B.
Caswell, Mrs. John A.
Cathcart, Mrs. James A.
Cattell, Mrs. Archibald
Cauuet, George
Cavanagh, Mrs. Raymond A.
Cavanagh, Thomas J., Jr.
Cave, Mrs. Amelia
Cave, Mrs. Charles R.
Cavenaugh, Richard A.
Cavender, Mrs. Harvey L.
River Forest, Ill.
Caveney, William J.
Caverly, Judge John R.
Cawthorne, Mrs. Harry L.
Caylor, Mrs. Worth Ernest
Cazel, Mrs. Ernest C.
Wilmette, Ill.
Cecce, Mrs. J. A.
Chace, Mrs. Henry T., Jr.
Chadwick, J. W.
Chadwick, William H.
Chamberlain, Mrs. Charles J.
Chamberlain, George L.
Chamberlain, Miss L. G.
Chamberlin, Mrs. Edgar Clinton
Chamberlin, Mrs. Viola T.
Chambers, Mrs. Alfred A.
Chambers, Miss Cora
Chambers, Mrs. J. C.
Chambers, Mrs. L. B.
Champion, Mrs. J. W.
Evanston, Ill.
Chandler, Miss Anne
Chandler, Mrs. A. D.
Cicero, Ill.
Chandler, Mrs. Frank K.
Chandler, Homer W.
Chandler, H. H.
Chandler, Mrs. M. E.
LaGrange, Ill.
Chandler, W. T.
Chap, Mrs. Ignatius
Chapin, Edward F.
Highland Park, Ill.
Chapin, Mrs. Elizabeth M.
Chapin, Rufus F.
Chapman, Dwight
Wilmette, Ill.
Chapman, George A.
Oak Park, Ill.
Chapman, Mrs. John Adams
Lake Forest, Ill.
Chapman, Mrs. Louis F.
Highland Park, Ill.
Chapman, Mrs. Samuel
Chapman, Mrs. Truman L.
Oak Park, Ill.
Chapman, Mrs. William A.
Evanston, Ill.
Chapman, William Gerard
Hinsdale, Ill.
Chappell, Mrs. Jay Frank
Charles, Mrs. Milton
Charles, Mrs. W. H.
Riverside, Ill.
Charleson, Malcolm
Evanston, Ill.
Chase, Mrs. Charles A.
Chase, Mrs. Frank T.
Chase, Mrs. Leona
Chase, Mrs. Samuel T.
Lake Forest, Ill.
Chatfield, Mrs. George Lewis
Chattin, William
Cheasbro, Mrs. Jessie B.
Maywood, Ill.
Cheney, Mrs. F. G.
Winnetka, Ill.
Cheney, Henry D.

Cheney, Mrs. Wallace S.
Chernof, Mrs. Joseph
Chernyk, H. W.
Cherones, George D.
Cherrie, Mrs. Fred S. A.
Cherry, Mrs. James J.
Chester, Miss Virginia
Chiappe, Barto
Chiaro, John A.
Melrose Park, Ill.
Chidester, S. W.
Waukegan, Ill.
Child, Mrs. Guy B.
Childs, Mrs. Frederick B.
Childs, T. W.
Chinn, Miss Aubyn
Chlebny, Chester
Chorpenning, Mrs. Charlotte
Evanston, Ill.
Chouinard, Mrs. Signe
Christ, Mrs. Jay F.
Christensen, Mrs. Axel W.
River Forest, Ill.
Christensen, Mrs. C.
Whitewater, Wis.
Christensen, Mrs. Gunder B.
Christensen, Mrs. Howard E.
Christensen, H. C.
Christensen, James H.
Christensen, Mrs. Theodore
Christenson, Mrs. Helge A.
Christianson, Evar L.
Christophersen, Andrew E.
Christy, Mrs. Elgin
Chrzanowski, A. B.
Chubb, John D.
Church, Mrs. Mary A.
Church, Mrs. Sanford E.
Churchill, Miss Laura
Ciotola, Dr. Eleisterio
Cucci, Mrs. Joe J.
Clair, Mrs. John M.
Clancy, Mrs. J. H.
Naperville, Ill.
Claney, John
Claney, Miss Margaret T.
Claney, Mrs. W. J.
Clapp, Harry L.
Clarage, Mrs. Arthur T.
Clarahan, Mrs. Charles
Glen Ellyn, Ill.
Clarahan, Mrs. Lewis A.
Oak Park, Ill.
Clark, Mrs. A. B.
Evanston, Ill.
Clark, B. J.
Clark, Mrs. Charles E.
Oak Park, Ill.
Clark, Mrs. Edward S.
Evanston, Ill.
Clark, Henry K.
Clark, James
Clark, Mrs. James T.
Evanston, Ill.
Clark, James W.
Clark, Miss Laura W.
Clark, Miss Lida U.
Clark, Mrs. Mancel T.
Winnetka, Ill.
Clark, Miss Orrill M.
Clark, Ralph C.
Clark, Mrs. Richard M.
Clark, Mrs. Robert E.
Evanston, Ill.
Clark, Robert H.
Clark, Dr. Stanley W.
Clark, Wallace G.
Clarke, Dr. Andrew S. C.
Evanston, Ill.
Clarke, Edward
Palatine, Ill.
Clarke, Mrs. E. L.
Waukegan, Ill.
Clarke, Miss Lena
Oak Park, Ill.
Clarke, Mrs. Leon L.
Clarke, Miss Merrette
Oak Park, Ill.
Clarke, Mrs. Robert
Clarkson, Mrs. Thomas F.
Clary, Aubrey R.
Classen, Mrs. Gustave G.
Classen, Mrs. Roderick W.
LaGrange, Ill.
Clausing, William F.
Clauson, Mrs. H. Ring
Claussen, Arthur E.
Cleary, Mrs. D. F.
Cleland, Mrs. K. C.
Clement, Dr. Charles C.
Clement, Mrs. Edwin D.
Clementi, Anthony T.
Clements, Mrs. Robert
Cleveland, Mrs. Chester E.
Winnetka, Ill.
Cleveland, Dr. Ernest S.
Cleveland, Miss Lilian E.
Cleveland, U. Franklin
Clifford, B. F.
Clifford, Mrs. Eugene A.
Clifford, O. C.
Cline, Mrs. Harry W.
Niles Center, Ill.
Cline, Mrs. J. Herbert
Clingen, Mrs. William C.
Evanston, Ill.
Clink, Mrs. Herbert L.
Evanston, Ill.
Clinkumbroomer, Mrs.
Henry M.
Evanston, Ill.
Clody, Edward
Clow, Kent
Lake Forest, Ill.
Clucas, Mrs. George W.
Wilmette, Ill.
Clute, Mrs. Elmer
Clute, Harry L.
River Forest, Ill.
Clute, Mrs. Herman N.
Coates, Floyd S.
Coats, William E.
Cobb, Mrs. Lewis C.
Cobrin, Mrs. Isidore
Coburn, Mrs. John Martin
LaGrange, Ill.
Coburn, Mrs. Richard G.
Cochran, Mrs. John R.
Winnetka, Ill.
Cochran, J. L., Jr.
Cochrane, Mrs. Arthur B.
Evanston, Ill.
Cochrane, Samuel H.
Cockrell, Mrs. Monroe F.
Evanston, Ill.
Coe, Miss Ethel L.
Evanston, Ill.
Coe, Mrs. Frank Galt
Evanston, Ill.
Coen, Mrs. Harry M.
Coey, Mrs. M. D.
Coffeen, Mrs. Carl R.
Evanston, Ill.
Coffey, Mrs. Marian A.
Coghlan, Mrs. John S.
Cohen, Abraham
Cohen, Mrs. Harry
Cohen, Henry
Cohen, Irving Leslie
Cohen, Joseph
Cohen, Mrs. Julius
Cohen, Mrs. Max
Cohen, Mrs. Regina F.
Cohen, Mrs. Sol Hertz
Cohen, Mrs. S. J.
Cohien, Mrs. Henry
Cohn, Abraham
Cohn, Edward
Cohn, Mrs. Emanuel A.
Cohn, Mrs. H. B.
Cohn, Miss Jane
Wilmette, Ill.
Cohn, Mrs. Samuel J.
Colbentson, Mrs. Oliver
Colberg, Mrs. Theodore
Colbert, David V.
Colbert, Miss Mary
Cole, Ellis P.
Cole, Emile R.
Cole, E. J.
Cole, Mrs. Frank A.
Cole, John A.
Cole, Mrs. Lawrence A.
Winnetka, Ill.

Cole, Mrs. Louise M.
Cole, Dr. Marion Ousley
Colean, M. L.
Coleman, Mrs. Archibald L.
Park Ridge, Ill.
Coleman, Mrs. Charles W.
Coleman, Mrs. Hamilton
Coleman, Mrs. John H.
Coleman, Seymour
Colgren, A. F.
Colin, J. Allan
Colley, Mrs. John C.
Colliander, Mrs. August
Collier, Mrs. Charles H.
Collin, John L.
Collings, Mrs. Frank S.
Lombard, Ill.
Collins, Arthur W.
Collins, Mrs. Beryl B.
Collins, Mrs. Charles B.
Collins, Mrs. Clifford W.
Collins, Mrs. C. C., Sr.
River Forest, Ill.
Collins, Mrs. Frank H.
Collins, Frank P.
Collins, Mrs. Frank S.
River Forest, Ill.
Collins, Mrs. F. A.
Collins, Mrs. F. W.
Collins, Mrs. George R.
Collins, Mrs. H. B.
Collins, James J.
Evanston, Ill.
Collins, Mrs. Julien H.
Collins, Mrs. Lorin C.
Collins, Michael J.
Collins, Miss Nellie C.
Evanston, Ill.
Collins, Mrs. Olga L.
Collins, Miss Ruth
Collins, Mrs. T. A.
Collins, Mrs. William A.
Western Springs, Ill.
Collins, Mrs. W. H., Jr.
Collyer, Mrs. Bert E.
Colner, Mrs. Jacob
Colson, Mrs. Robert J.
Colt, Mrs. W. E., Jr.
Combiths, J. E.
Combiths, Mrs. P. Frank
Comee, Mrs. J. F.
Wilmette, Ill.
Comeford, Mrs. Mae
Gary, Ind.
Comegys, Clarence N.
LaGrange, Ill.
Comerford, Miss Honora X.
Comerford, Mrs. Pierre J.
Comfort, Mrs. Joseph C.
Wilmette, Ill.
Comiskey, Charles A.
Compere, Mrs. C. H.
Compton, Mrs. E. Raymond
Comstock, Mrs. Maryleone McKenzie
Conable, Edwin W.
Conant, Mrs. Willis B.
Conard, Miss Grace D.
River Forest, Ill.
Condon, Miss Jane
Condon, Mrs. Osmond J.
Condon, Thomas J.
Condren, Dr. Francis L.
Condron, Theodore L.
Oak Park, Ill.
Congeon, Leodora
Conger, Mrs. Alida B.
Geneseo, Ill.
Conger, Dr. Sidney B.
Oak Park, Ill.
Conhaim, Herbert J.
Glencoe, Ill.
Conitz, Mrs. Elizabeth
Conkey, Mrs. Harry D.
Conkey, Mrs. W. B.
Conklin, Dr. B. A.
Conklin, Mrs. Charles
Conley, Miss Angela M.
Conley, Dr. Thomas J.
Conley, Dr. Winifred
Conlon, William F.
Conn, Mrs. Warner S.
Connelly, Mrs. John A.
Oak Park, Ill.
Connelly, Mrs. Nicholas D.
Conner, Mrs. J. H.
Conners, Mrs. Harry
Connery, John T.
Connor, Mrs. Frederick T.
Evanston, Ill.
Connor, Mrs. Gerard A.
Conover, Harvey
Evanston, Ill.
Conrad, John
Conrad, Mrs. Nicholas J.
Winnetka, Ill.
Consoer, Arthur W.
Park Ridge, Ill.
Consoer, Miss Leta
Oak Park, Ill.
Convis, Rev. Lewis A.
Conway, Mrs. John H.
Evanston, Ill.
Conway, Mrs. P. D.
Conwell, Mrs. Samuel H.
Cook, Mrs. Carroll Eugene
Oak Park, Ill.
Cook, Mrs. Edward W.
Cook, Mrs. Florence Spiehler
Cook, Mrs. George Shaw
Cook, Mrs. H. S.
Cook, Ira B.
Cook, Mrs. King
Evanston, Ill.
Cook, Mrs. Ossian L.
Cook, Mrs. Paul M.
Cook, Mrs. Richardson
Cook, Mrs. Roy Jay
Evanston, Ill.
Cook, Mrs. T.
Oak Park, Ill.
Cook, Mrs. William A.
Cook, Mrs. William Champon
Cook, Mrs. W. H.
Evanston, Ill.
Cooke, John E.
Riverside, Ill.
Cooke, Mrs. Thomas E.
Cool, Mrs. Silas G.
Oak Park, Ill.
Cooney, Mrs. J. D.
Cooper, C. B.
Cooper, Mrs. C. George
Cooper, Mrs. Eugene S.
Hammond, Ind.
Cooper, F. I.
River Forest, Ill.
Cooper, George W.
Cooper, Hermon C.
Glen Ellyn, Ill.
Cooper, John A.
Cooper, Mrs. Samuel R.
Cooper, Mrs. Theron P.
Cooper, Wilbur P.
Glen Ellyn, Ill.
Cooper, Mrs. W. E.
Oak Park, Ill.
Coote, Dr. Frank T.
Evanston, Ill.
Cope, Mrs. Henry F.
Evanston, Ill.
Copeland, Mrs. Frederick K.
Winnetka, Ill.
Copeland, Mrs. W. Frank
Evanston, Ill.
Copello, Mrs. J.
Oak Park, Ill.
Coppock, Mrs. Homer J.
Corbin, C. Dana
Corbin, Mrs. Franklin N.
Corby, Mrs. J. Sidney
Corcoran, Mrs. Anna
Corcoran, Mrs. Clifford
Cordesman, Mrs. Harry J.
Cordo, Frank I.
Deerfield, Ill.
Cordry, Mrs. D. C.
Baraboo, Wis.
Corey, Chester
Corey, Harry E.
Corey, Miss Helene
Corkell, Mrs. Albieum D.
Corlett, Mrs. W. W.

Corlette, Mrs. D. H.
Corley, Mrs. Frederick D.
Cornelius, Mrs. Martin P.
Oak Park, Ill.
Cornell, Miss Hazel
Cornwall, Mrs. Paul B.
Brookfield, Ill.
Corper, Erwin
Corrigan, Miss Florence
Corrigan, Miss Gertrude
Corrigan, Mrs. James H.
Corson, Mrs. Blossom
Corson, Mrs. Robert S.
Corwin, Dr. Arthur M.
Corwine, Mrs. Thomas
Cosford, Mrs. Thomas H.
Cosler, Mrs. Alpha B.
Cosler, Mrs. Arthur S.
Cost, Mrs. George C.
Costello, Mrs. Walter R.
Cotsworth, Albert
Cotes, Monroe E.
Cotter, Mrs. John J.
Cottington, Mrs. N. J.
Coughlen, Gardner C.
Counselbaum, Mrs. Alex B.
Counter, Milton W.
Courchene, Mrs. Homer B.
Courvoisier, Dr. Earl A.
Coutts, Mrs. Harry G.
Covelli, Daniel L.
Covert, Miss Ada M.
Cowan, Mrs. Donald R. G.
Cowan, Mrs. D. K.
Cowan, Miss Eva S.
Cowan, Mrs. Frank V.
Cowan, Leonard L.
Glencoe, Ill.
Cowan, Lloyd H.
Gary, Ind.
Cowan, Mrs. W. K.
Cowden, Mrs. O. M.
Cowell, Mrs. C. C.
Riverside, Ill.
Cowie, Mrs. Edward W.
Cowin, Mrs. G. Donald
Winnetka, Ill.
Cowles, Mrs. Harry S.
Oak Park, Ill.
Cowles, Mrs. Knight C.
Lake Forest, Ill.
Cox, Mrs. Claude C.
Cox, Mrs. George B.
Cox, Mrs. Henry J.
Cox, Mrs. James S.
Cox, Paul J.
Cox, Miss R. R.
Coy, Mrs. James H.
LaGrange, Ill.
Coyne, Mrs. Jessie M.
Kenilworth, Ill.
Coyner, Mrs. Claude L.
Cozzens, Mrs. L. M.
Wilmette, Ill.
Craddock, John F.
Craft, Charles F. A.
Craft, Mrs. John C.
Crafton, Miss Genevieve
Craig, Mrs. Carlisle D.
Oak Park, Ill.
Craig, Mrs. Harvey A.
Wilmette, Ill.
Craig, Mrs. Lee H.
Crain, Mrs. Anne Edwards
Evanston, Ill.
Cramer, Mrs. Sterling B.
Hinsdale, Ill.
Crandall, Mrs. Roland A.
Crandell, Mrs. George E.
Crane, Donn P.
Crane, Mrs. E. E.
Crane, Mrs. J. Sidney
Cranton, Mrs. Warren H.
Craske, Mrs. W.
Craven, Mrs. Leslie
Winnetka, Ill.
Crawford, Alfred C.
Crawford, Mrs. Archibald
R.
Crawford, Miss Edna L.
Oak Park, Ill.
Crawford, Mrs. Frederick
E.
Winnetka, Ill.
Crawford, Glen C.
Crawford, John Blair
Crawford, Mrs. John Warren
Winnetka, Ill.
Crawford, Mrs. J. R.
Crawford, Mrs. William B.
Crawford, Mrs. W. N.
Blue Island, Ill.
Creager, Mrs. Truman F.
Creevy, Mrs. J. B.
Cregier, Mrs. N. Banks
Crellin, Harold
Crerar, Mrs. John
Crewdson, Mrs. Charles N.
Crews, Mrs. H. O.
Wilmette, Ill.
Crichton, Miss Emily
Crocker, Miss Charlotte
Crofoot, Fred D., Sr.
Croft, Mrs. F. A.
LaGrange, Ill.
Croftan, Mrs. Alfred C.
Crofts, Mrs. Harris A.
LaGrange, Ill.
Cromling, Mrs. M. P.
Evanston, Ill.
Cronin, Mrs. Joseph E.
Cronkhite, A. C.
Cronson, Mrs. Bert A.
Cronwell, Mrs. Wm. Nevarre
Evanston, Ill.
Crooks, Dr. T. T.
Crosby, George H.
Crosby, W. S.
Crosman, Miss Ruth
Cross, Mrs. Tom P.
Crouse, Mrs. R. M.
Crowder, James L.
Crowley, Miss Helen A.
Crowley, Mrs. Jerome J.
Croy, Leo E.
Cruett, Irving K.
Cruise, Bernard L.
Cruise, Dr. R. J.
Crum, Mrs. C. D.
Crumb, Miss Frances
Crummer, Mrs. W. F.
Oak Park, Ill.
Crutcher, Miss Alice B.
Crytser, Charles A.
Cubbins, Dr. William R.
Cuddy, Mrs. Walter R.
Culbertson, Dr. Carey
Culbertson, James A.
Kenilworth, Ill.
Culbertson, Mrs. Ruth
Sandberg
Cullen, Mrs. John W.
Wilmette, Ill.
Cullison, Miss Aline
Cullison, Mrs. James B., Jr.
Evanston, Ill.
Culver, Wilmer T.
Cumming, Mrs. Robert
Evanston, Ill.
Cummings, Mrs. C. A.
Park Ridge, Ill.
Cummings, Mrs. Edward
E.
Berwyn, Ill.
Cummings, Miss Florence
V.
Evanston, Ill.
Cummings, Mrs. Harold L.
Cummings, Mrs. William
C.
Cummins, Mrs. Fred
Cummins, Mrs. M. B.
Oak Park, Ill.
Cumnock, Mrs. Claude B.
Evanston, Ill.
Cuneo, Frank
Cunningham, Mrs. Frank
H.
Cunningham, Robert M.
Cunningham, Mrs. Secor
Cunningham, Mrs. Theodore E.
Evanston, Ill.

Cunningham, Mrs. Thomas A.
Cuonzo, Mrs. Peter E.
Cupler, Mrs. Ralph C.
Cupler, Mrs. Raymond J.
Curds, Mrs. Frank R.
Curll, Mrs. Herbert K. Wilmette, Ill.
Curme, Arthur A.
Curnow, Mrs. James Highwood, Ill.
Curry, Charles K.
Curtis, Mrs. A. Guthrie
Curtis, Mrs. Chester W.
Curtis, Dr. George M.
Curtis, Hiram B.
Curtis, Mrs. John C. Oak Park, Ill.
Curtis, Dr. Lester
Curtis, Louis R.
Curtis, Mrs. Robert M. Lake Forest, Ill.
Curtis, R. D.
Cuscaden, Fred A.
Cushing, Royal B. Riverside, Ill.
Cushman, Miss Jeannette E.
Cushman, Mrs. Louis A.
Cushman, Mrs. Thelma Crowell Barrington, Ill.
Cushway, Mrs. Bertram C.
Custer, Mrs. J. R.
Cuthbertson, John J.
Cutler, Mrs. C. W.
Cutler, Mrs. Percy N. Kenilworth, Ill.
Cutmore, Mrs. Harry S.
Cutten, Mrs. Julia W.
Cutter, Mrs. Irving S. Evanston, Ill.
Cwik, Joseph L.
Czarra, Mrs. Marie
Czerwonky, Mrs. Richard Evanston, Ill.

DaBoll, Raymond F. Hinsdale, Ill.
Daddi, Francisco
Daehler, Mrs. C. C. Oak Park, Ill.
Daemicke, Mrs. Arthur D.
Dahl, George V.
Dahl, Mrs. Gerhard H.
Dahl, J. E.
Dahle, Isak J.
Dahleiden, Mrs. Fred J.
Dahlkamp, Mrs. E. L. Hammond, Ind.
Dahlquist, Adolf V.
Dahlstrom, T. A.
Daily, Mrs. Francis L.
Daily, Mrs. John B. Oak Park, Ill.
Daily, John J.
Daily, Orville G.
d'Aix, Frederic Kenilworth, Ill.
Dale, Mrs. John T.
Dale, Mrs. William J.
Daley, Harry C.
Dalley, Mrs. A. H. Charles
Dallstream, Mrs. Andrew J.
Dalrymple, Mrs. Charles R.
Dalrymple, Mrs. C. H.
Dalton, Mrs. Henry L. Wheaton, Ill.
Dalton, Mrs. Mathias A.
Daly, Mrs. Raymond E.
Dalzell, Mrs. Harold Alden
Dammann, J. Francis, Jr. Winnetka, Ill.
Dance, Miss Frances
D'Ancona, Alfred
Danek, Dr. David H.
Dangel, Mrs. Merlin W. Oak Park, Ill.
Danhoff, Mrs. Abel
Daniel, J. Meredith Oak Park, Ill.
Daniels, A. W. Chicago Heights, Ill.
Daniels, Mrs. H. E. Evanston, Ill.
Daniels, Mrs. Virginia
Daniels, Mrs. Walter E. Evanston, Ill.
Danielson, Albin
Danielson, Mrs. Carl O.
Danielson, Miss Myrtle
Dania, Mrs. Raymond S.
Danly, Mrs. Philo H. River Forest, Ill.
Danner, Max L.
Danson, Mrs. Laura E.
D'Arcy, Mrs. Joseph A.
Darfler, Walter L.
Dargatz, Mrs. Raymond R., Jr. Glen Ellyn, Ill.
Darling, Mrs. Clinton S.
Darling, Mrs. C.
Darlington, Harley C. LaGrange, Ill.
Darnell, Mrs. R. W.
Darrow, William D.
Dart, Mrs. Guy J. Hinsdale, Ill.
Dauchy, Mrs. George Vivus Winnetka, Ill.
Dauchy, Samuel
Daughaday, C. Colton Winnetka, Ill.
Davenport, A. C.
Davenport, Mrs. Harry A.
Davidson, Mrs. A. E., Jr. Evanston, Ill.
Davidson, Mrs. Colin R.
Davidson, Mrs. C. H. Oak Park, Ill.
Davidson, F. E.
Davidson, Joseph
Davidson, Mrs. J. W.
Davidson, Mrs. Lillian Evanston, Ill.
Davidson, Mrs. Ogden
Davidson, S. Rudolph
Davidson, Mrs. Walter Hinsdale, Ill.
Davie, George F.
Davies, Dr. Charles G. Blue Island, Ill.
Davies, Mrs. Clarence H.
Davies, Mrs. Edward
Davies, N. George
Davieson, Edward
Davis, Col. Alex M.
Davis, Dr. Amy Reams
Davis, Arthur G.
Davis, Mrs. A. L. Glencoe, Ill.
Davis, Mrs. A. S.
Davis, Brode B.
Davis, Charles E.
Davis, Mrs. Charles E.
Davis, C. S.
Davis, David
Davis, Mrs. David S.
Davis, Don L.
Davis, Edward
Davis, Mrs. Edward
Davis, Frank E.
Davis, Mrs. George M. LaGrange, Ill.
Davis, Mrs. Harold M. Evanston, Ill.
Davis, Mrs. Henry E.
Davis, Mrs. James Ewing
Davis, Mrs. John W. LaGrange, Ill.
Davis, Mrs. Joseph G. Evanston, Ill.
Davis, Mrs. J. N.
Davis, Mrs. J. W.
Davis, Mrs. Louis R.
Davis, Mrs. Lulu Y.
Davis, Dr. Lyndall L.
Davis, Mrs. Meyer
Davis, Mrs. Nelson L.
Davis, Mrs. N. W.
Davis, Paul H.
Davis, Percy B.

Davis, Ralph W.
Geneva, Ill.
Davis, Mrs. Robert Ballard
Davis, Mrs. Rodney
Blue Island, Ill.
Davis, Roger A.
Davis, Miss Ruby
Davis, Silas B.
Davis, Mrs. S. L.
Davis, Mrs. William C.
Davis, Mrs. W. W. M.
Chicago Heights, Ill.
Davison, Mrs. A. A.
Evanston, Ill.
Davison, H. R.
Davisson, Eugene H.
Dawes, Mrs. Henry M.
Evanston, Ill.
Dawes, Neil B.
Dawson, Mrs. James M.
Dawson, Mrs. J. H.
Dax, Mrs. Walther
Day, Mrs. Charles A.
Day, Mrs. Clyde L.
Day, Mrs. V. B.
Daych, H. C.
Dean, Mrs. Frank L.
Dean, Mrs. Raymond S.
Deane, Mrs. Elwood
Deans, Mrs. H. G. P.
Dearbeyne, Mrs. Arden
Deardorff, Mrs. Stuart A.
Dearth, Mrs. Michael M.
Deaton, Miss Eula Weston
Oak Park, Ill.
DeBellis, Joseph
deBerard, Miss Grace
Evanston, Ill.
DeBoer, Mrs. K. C.
DeBolt, Mrs. Elizabeth
Peoria, Ill.
Debus, Mrs. L. F.
DeCamp, Mrs. David R.
Kenilworth, Ill.
Dechert, Mrs. William
Decker, Mrs. Arthur L.
Decker, Mrs. Frank L.
Maywood, Ill.
Decker, Mrs. Halford H.
Evanston, Ill.
Decker, Hiram E.
Decker, Ralph H.
DeCrof, Charles G.
DeDardel, Carl O.
Dee, Mrs. George W.
Dee, Mrs. Orville A.
Deemer, Mrs. Walter G.
Evanston, Ill.
DeFeo, Mrs. J. D.
DeFrees, Miss Mary L.
Degen, Mrs. Lewis
Degener, A. W.
Degenhardt, Dr. Edgar A.
DeGolyer, Mrs. Lawrence
Dehmlow, Mrs. William A.
deHoll, Mrs. Henry
East Chicago, Ind.
Deibler, Mrs. Joseph B.
Ravinia, Ill.
Deitch, Phillip
Deitch, Mrs. Samuel J.
DeLamarter, Mrs. Rubee W.
Lake Forest, Ill.
Delaney, Edward
Delaney, Miss Eula Osbun
Delaney, Thomas F.
Delano, Mrs. Melzar P.
DeLattre, Prof. Daniel A.
Evanston, Ill.
Dell, Sidney
DeLoach, Mrs. Robert J. H.
Deluse, George H.
Demeree, Mrs. A. J.
DeMert, Louis R.
deMessimy, Mrs. Vincent
Evanston, Ill.
Deming, James S.
Demmon, Mrs. Malvina C.
Kenilworth, Ill.
DeMoe, Mrs. Earl T.
Evanston, Ill.
Dempsey, Mrs. John T., Jr.
Dempster, Mrs. Thomas
DeMuth, Mrs. John
Denby, Mrs. Wythe
Oak Park, Ill.
Dene, Mrs. Shafto H.
Deneen, C. Ashley
Denig, Miss Eleanor H.
Deniston, Mrs. Albert J.
Denning, Clarence P.
Dennis, Albert E.
Dennis, Mrs. Ralph B.
Evanston, Ill.
Dennison, Mrs. Walter H.
Denniston, B. B.
DeNormandie, Mrs. Ida
Denoyer, Mrs. L. Philip
Kenilworth, Ill.
Dent, Mrs. Don
Evanston, Ill.
Denton, Mrs. George B.
Evanston, Ill.
Denton, Mrs. Ralph C.
Dentzer, Mrs. Otto C.
DePeyster, Frederic A.
Winnetka, Ill.
DeRemer, W. L.
Dering, Mrs. C. M.
Dernbach, G. E.
Dernehl, Mrs. Ulrich H.
deRoulet, Mrs. Alfred
Derr, Mrs. Philipp H.
Berwyn, Ill.
Derrick, Mrs. Elmer L.
deSauty, Alfred
DeShon, Mrs. Jean
D'Esposito, Mrs. J.
Despres, Mrs. Samuel
deTarnowsky, Dr. George
Detchon, Mrs. Elliott R.
Lake Forest, Ill.
Dettmers, Mrs. Harry J.
DeTullio, Mrs. Mario
Detweiler, Mrs. O. S.
Oak Park, Ill.
Deussen, Mrs. M. E.
Deuter, Mrs. Arthur H.
Deutsch, Mrs. Herman S.
Evanston, Ill.
Deutsch, Mrs. I. S.
Deutsch, Mrs. James S.
Deutsch, Mrs. Lester
Deutsch, Miss Stephanie
Deutschmann, Charles
deVarel, Mrs. E. M.
Devers, Mrs. W. G.
Devine, Mrs. John F.
Devlin, Mrs. John H.
DeVry, Herman A.
Dewey, Dr. Elbert E.
Lake Bluff, Ill.
Dewey, Mrs. Luman R.
DeWolf, Mrs. J. E.
Dewson, Mrs. John R.
Devo, Miss Mary Genieve
DeYoung, Richard B.
Diamond, Mrs. Albert A.
Diamond, Mrs. S.
Dice, Mrs. William R.
Dick, Miss F. Louise
Dick, Kenneth W.
Dick, Mrs. Samuel S.
Dickenson, Mrs. W. R.
Dickerson, Earl B.
Dickerson, Mrs. Fred G.
Dickey, William E.
Dickinson, Mrs. Augustus E.
Dickinson, Mrs. Clarence W.
Dickinson, Guy V.
Dickinson, J. M.
Dickson, Mrs. George M.
Evanston, Ill.
Dickson, John A.
Evanston, Ill.
Dickson, Mrs. John P.
Dickson, Mrs. Matthew E.
Dickson, Dr. William F.
Didrich, C. H.
Diederich, Mrs. Edward R.
Dienst, Miss Robin
Geneva, Ill.

Diephouse, Mrs. Jacob W.
Evanston, Ill.
Dieterle, Mrs. W. E.
Dietz, Miss Clara M.
Northbrook, Ill.
Dildine, Dr. Harry G.
Maryville, Ohio.
Dilg, Mrs. Paul W.
Evanston, Ill.
Dillenback, H. S.
Dillman, Mrs. Robert
Dillon, Harry T.
Dillon, John A.
Lagrange, Ill.
Dillon, Mrs. John P.
Dillon, Mrs. W. S.
Dimond, Mrs. Harry
Dingee, Mrs. Lee
Dingle, Mrs. Frank E.
Dingle, Mrs. John H.
Highland Park, Ill.
Dingman, Dr. Harold W.
Dinsmore, Mrs. Wayne
Dippold, Mrs. Albert P.
Dirks, Mrs. Hugo B.
Evanston, Ill.
Dismore, Mrs. Frank P.
Distenfield, Jacob
Divine, Mrs. Ernest Conrad
Winnetka, Ill.
Dix, Wm. T.
Dixon, Miss Grace
Dixon, Simeon W.
Dixon, Mrs. Wesley M.
Dixon, Mrs. W. E.
Doblin, Mrs. Joseph
Dockrill, James C.
Doctoroff, John
Dodd, Mrs. James S.
Dodd, Dr. Oscar
Evanston, Ill.
Dodd, Wallace
Dodge, Adiel S.
Dodge, Mrs. A. C.
Dodge, Miss Charlotte K.
Dodge, Herbert A.
Dodge, William C.
Doe, Mrs. Adolph C.
Doederlein, Mrs. Theo. J.
Doellner, Mrs. Fred H.
Doerann, Dr. A. F.
Evanston, Ill.
Doering, Walter C.
Doerr, Mrs. Harold F.
Doeserich, Miss Emma
Doggett, Mrs. William D.
Doheny, Mrs. Clarence W.
Doherty, Mrs. Ralph E.
Dold, Mrs. Elmer
Dole, Mrs. John L.
Winnetka, Ill.

Dolese, Peter
Evanston, Ill.
Dolese, Miss Rose
Evanston, Ill.
Dollnig, Mrs. Werner W.
Dolton, Miss Isabella
Dolton, Ill.
Domville, Mrs. Alfred
River Forest, Ill.
Don, Mrs. Edward
Don, Mrs. Reuben
Donahey, Mrs. William
Donahue, Elmer W.
Donahue, Leslie G.
Donaldson, Mrs. Hugh W.
Donaldson, Mrs. Robert P.
Donaldson, Mrs. S. J.
Donath, Mrs. Agnes Jamm
Donian, Mrs. Samuel
Donlin, Mrs. Charles A.
Donlon, Mrs. J. V.
Donnelley, Mrs. Richard R.
Evanston, Ill.
Donnelly, Mrs. Matthew E.
East Chicago, Ind.
Donnelly, T. N.
Donnersberger, Mrs. George
Highland Park, Ill.
Doodokyan, Dr. Yepross M.
Dooley, Frank M.
Dooley, Miss Mary F.
Doolittle, Miss Elizabeth
Doolittle, Mrs. Harry P.
Doran, Mrs. Herbert
Evanston, Ill.
Dore, Mrs. Edward E.
Dorey, George B.
Evanston, Ill.
Dorf, Rev. Alfred T.
Dorney, Rev. Maurice A.
Doron, Mrs. Jack E.
Evanston, Ill.
Dors, George B.
Dorsey, Mrs. Victor A.
Doster, Mrs. Anna M.
Doty, Mrs. M. B.
Doubt, T. E.
Doud, Mrs. Willard
Highland Park, Ill.
Dougherty, Miss Kathryn
Dougherty, Miss Virginia
Douglas, Donald B.
Lake Forest, Ill.
Douglas, Mrs. Josephine H.
Douglass, Mrs. Frank L.
Park Ridge, Ill.
Douglass, John W.
Douglass, Mrs. Thomas C.

Douglass, Mrs. Wheaton
Doussang, Mrs. Louis
Douthitt, Miss Francis H.
Dove, Dr. Lillian S.
Dover, Mrs. Otto T.
Dow, Mrs. Walter Y.
Dow, Mrs. William E.
Dowd, Mrs. Frank J.
Wilmette, Ill.
Dowling, Geo. J.
Downie, Miss Helen H.
Downing, Mrs. Elliott Rowland
Downs, Mrs. Frank J.
Oak Park, Ill.
Downs, Mrs. James Edward
Doyle, Mrs. Dennis B.
Doyle, Mrs. Edward J.
Winnetka, Ill.
Doyle, Frank J.
Doyle, Mrs. Peter V.
Dozois, Lawrence A.
Drake, Dr. C. St. Clair
Drake, Mrs. Harrington E.
Drake, Mrs. Seth C.
Drennan, John G.
Dresser, Ernest W.
Wheaton, Ill.
Dressler, Mrs. Minola K.
Wheaton, Ill.
Drevniak, Oscar J.
Drew, Miss Elizabeth L.
Drew, Miss Patricia
Evanston, Ill.
Dreyfus, Mrs. Maurice M.
Drezmal, Max A.
Driscoll, Miss Lucy
Driver, Mrs. David M.
Drott, Mrs. George
Drucker, Joseph J.
Drucker, Mrs. Morris
Oak Park, Ill.
Drum, Robert A.
Highland Park, Ill.
Drumheller, Mrs. Lawrence L.
Drummond, Mrs. James J.
Pasadena, Cal.
Dubay, Henry C.
Dubbs, Mrs. C. P.
Wilmette, Ill.
Dubin, Mrs. A. J.
Duble, Mrs. Charles E.
Duddleston, Mrs. C. J.
Evanston, Ill.
Dudley, Mrs. Frank V.
Dudley, Raymond C.
Dudley, Mrs. W. W.
Duff, Mrs. Frank C.
Duffy, Miss Caroline F.
Duffy, Mrs. Raymond P.
Duffy, Miss Susanne

Duft, Walter W.
Duke, Oscar J.
Dummer, Mrs. W. F.
Dunbar, Mrs. David O.
Wheaton, Ill.
Dunbaugh, George J.
Dunbaugh, Mrs. Harry J.
Hubbard Woods, Ill.
Duncan, Miss Jessie S.
Evanston, Ill.
Duncan, Mrs. Kenneth W.
Duncan, Robert C.
Duncan, William N.
Dunderdale, Mrs. M.
Duner, Joseph A.
Dunham, George S.
Evanston, Ill.
Dunham, Mrs. M. Keith
Dunham, Walter E.
Glen Ellyn, Ill.
Dunham, Mrs. Wirt S.
Wayne, Ill.
Dunhill, Mrs. Reginald O.
Winnetka, Ill.
Dunlap, Mrs. Samuel
Dunlavy, Mrs. Harry S.
Dunlevy, Mrs. Hulburd
Dunn, Dominick I.
Dunnagan, Mrs. Carl E.
Dunne, Joseph T.
Dunning, Mrs. C. Roland
Dunning, Miss Flora C.
Dunning, Mrs. Frances A.
B.
Evanston, Ill.
Dunscomb, George H.
Dupuy, George A.
Hinsdale, Ill.
Durand, N. E.
Durante, Oscar
Durfee, Mrs. Leon H.
Durgin, Mrs. William A.
Wilmette, Ill.
Durham, Mrs. Howard
Kenilworth, Ill.
Durham, Raymond E.
Durland, Mrs. Harry E.
Dusek, Joseph
Oak Park, Ill.
Duttine, Mrs. Harry
Dutton, Hugh A. R.
Dutton, R. S.
DuVal, Mrs. Bert L.
Duvall, Mrs. J. W.
Dvorkin, Charles
Dwen, Mrs. R. C.
Dywer, Miss Helen E.
Dyche, Miss Helen S.
Evanston, Ill.
Dyer, Mrs. Arthur E.
Dyer, Dr. Lewis A.
Dymar, Miss Victoria
Dynes, O. W.

Dyrenforth, Mrs. Wm.
Ernest
Evanston, Ill.

Eager, Edward H.
Eagle, Walter J.
Eames, Mrs. Orrin A.
Eames, Mrs. Richard
Evanston, Ill.
Earl, Seth C.
Earle, Mrs. C. A.
Desplaines, Ill.
Earle, Mrs. Emily M.
Eason, Mrs. Virgil Claude
Eastburn, Mrs. Dorothy
Easterberg, Carl J.
Eastes, J. Clark
Eastman, Mrs. Christine
S.
Eastman, Mrs. Frank G.
Winnetka, Ill.
Eastman, Fred
Eastman, Mrs. Katherine
R.
Eastman, Dr. Lewis Kent
Eastman, Mrs. W. R.
LaGrange, Ill.
Eaton, S. G.
Hinsdale, Ill.
Eaton, Wm. A.
Eaves, Mrs. William H.
Ebbeson, Mrs. Walter E.
Ebeling, Mrs. Frederick
O.
Wilmette, Ill.
Eberhart, Wm. E., Jr.
Eberlein, Mrs. Edwin C.
Ebert, Mrs. Harry J.
Ebert, Dr. Michael H.
Ebert, Theo
Eby, John A.
Eccles, Mrs. James F.
Echlin, Mrs. Ellis S.
Echlin, Mrs. Frank B.
Eckels, Mrs. Wilber
Eckerly, Mrs. Edward W.
Eckert, Clarence
Eckhardt, H.
Eckhouse, Mrs. George H.
Ecklund, Mrs. O. F.
Eckstein, Henry G., Jr.
Eckstorm, Miss Jennie K.
Economos, Mrs. Nelle
Eddy, A. W.
Ederheimer, G. L.
Edgerton, Mrs. H. W.
Edler, Francis
Edmonds, Mrs. Joseph
Edmonds, Mrs. J. Edgar
LaGrange, Ill.
Edwards, Mrs. Ebenezer
Edwards, Mrs. Florence R.

Edwards, Mrs. James T.
Wilmette, Ill.
Edwards, John H.
Edwards, Mrs. John W.
Edwards, Robert A.
Edwards, Mrs. Robert D.
Edwards, Mrs. W. Jackson
Evanston, Ill.
Edyburn, Mrs. Lewis H.
Maywood, Ill.
Egan, John M.
Egbert, Mrs. Lois H.
Evanston, Ill.
Eggen, Miss Cora O.
Egli, Wilfred H.
Ehlert, M. H.
Ehrenborg, Mrs. Edward
R.
Ehrenstrom, Arthur F.
Ehrhardt, Mrs. E.
Evanston, Ill.
Ehrke, Mrs. W. J.
Ehrlich, Arnold M.
Ehrlich, Mrs. George W.
Eiberg, Mrs. John C.
Eichelberger, Clark M.
Eichenlaub, Mrs. Wm. R.
Eichling, Mrs. Philip H.
Evanston, Ill.
Eicholtz, Harry
Eichstaedt, Dr. John J.
Eidmann, Mrs. Henry F.
Eiger, Emil
Eikel, Mrs. Charles
Einfeldt, Mrs. William
Oak Park, Ill.
Eisemann, Mrs. Fred R.
Eisenberg, George M.
Eisenberg, Mrs. Louis
Eisendrath, Mrs. Henry J.
Eisendrath, Samson J.
Winnetka, Ill.
Eisenstaedt, Mrs. Milton
K.
Glencoe, Ill.
Eisenstein, Mrs. A.
Eisermann, Mrs. George
E.
Eisler, Mrs. Edwin R.
Eisler, Mrs. Henry G.
Wilmette, Ill.
Eisler, Otto
Eisner, Mrs. Rose
Eitel, Mrs. Edmund
Henry
Highland Park, Ill.
Eitel, Robert J.
Ekblad, Mrs. R. F.
Ekholm, Mrs. F. O.
Oak Park, Ill.
Eklund, Mrs. Carl
Glencoe, Ill.
Ekwall, Miss Elizabeth M.

Elder, Mrs. James G.
Winnetka, Ill.
Eldred, Mrs. Charles H.
Glenview, Ill.
Eldredge, Mrs. C. J.
Eldridge, Harry E.
Elfeld, Mrs. Frank G.
Elfenbaum, Mrs. Arthur
Elghammer, Dr. H. William
Elias, Joseph J.
Eliel, Mrs. Irene
Elkan, Lipman
Ellinson, W. J.
Elliott, Mrs. Albert Lynn
Elliott, Dr. Arthur R.
Elliott, Mrs. Frank R.
Elliott, F. C.
Elliott, Dr. John A.
Elliott, Mrs. John S.
Elliott, Miss Julia E.
Elliott, Robert L.
Evanston, Ill.
Elliott, Miss Virginia M.
Elliott, Wm. P.
LaGrange, Ill.
Ellis, Mrs. B. F.
Evanston, Ill.
Ellis, Mrs. Clifford J.
Glencoe, Ill.
Ellis, Mrs. George H.
Evanston, Ill.
Ellis, Mrs. J. B.
Ellis, Miss Leonora E.
Geneva, Ill.
Ellis, Mrs. R. W.
Evanston, Ill.
Ellis, William H.
Ellison, Mrs. Vera D.
Winnetka, Ill.
Ellsworth, S. S.
Elmer, Mrs. Clarence W.
Elston, I. C., Jr.
Eltgroth, Matthew John
Eltinge, Mrs. Orville L.
Elwell, Mrs. J. S.
Ely, Mrs. Edward A.
Evanston, Ill.
Ely, Henry Brewster
Ely, Mrs. Howard D.
Embs, Mrs. Anton H.
Oak Park, Ill.
Emerich, Melvin L.
Emerson, Arthur H.
Highland, Park, Ill.
Emerson, E. Waldo
Emerson, Jay H.
Emery, Mrs. George F.
Emery, Mrs. John T.
Elmhurst, Ill.
Emmerling, Mrs. Nicholas
Hammond, Ind.
Emrich, Mrs. Mary
Endicott, Mrs. Thomas H.
Endler, Louis H.
Endress, Mrs. Samuel E.
Enelow, Mrs. B.
Enerson, Mrs. Charles M.
Engel, Frank L.
Oak Park, Ill.
Engel, Julius J.
Engelfried, Mrs. Charles F.
Engelhard, George
Winnetka, Ill.
Engelhard, Mrs. Herman H.
Winnetka, Ill.
Engelhardt, Mrs. Erna
Engelman, Mrs. Sidney M.
Park Ridge, Ill.
Engelmann, Mrs. William F.
Engels, Mrs. Nicholas R.
Enger, Mrs. Alfred
England, Mrs. Edward L.
Oak Park, Ill.
Englander, Miss Sadie
Engle, Mrs. L. D.
Engler, Mrs. E. A.
Golf, Ill.
English, Mrs. E. M.
English, Mrs. Lee F.
Wilmette, Ill.
English, Mrs. Merle N.
Oak Park, Ill.
Engstrand, Mrs. A. M.
Engstrom, Mrs. Edmund
Enk, Miss Florence
Ennis, James I.
Enos, Earl E.
Enos, Mrs. Glenn B.
Enright, Mrs. Barbara
Maywood, Ill.
Enright, Mrs. James J.
Glencoe, Ill.
Ensworth, Miss Louella H.
Enthof, Edward
Ephgrave, Mrs. Charles
Epley, Miss Mary E.
Eppens, Mrs. William H.
Eppenstein, Mrs. Irving B.
Winnetka, Ill.
Epple, Mrs. William
Epstein, Abraham
Epstein, Benjamin P.
Epstein, Dr. Harry
Epstein, Mrs. Joseph
Erd, Mrs. Willis J.
Evanston, Ill.
Erickson, Mrs. C. Joseph
Erickson, Mrs. Edward E.
Erickson, Mrs. Halford
Oak Park, Ill.
Erickson, James A.
Erickson, Miss Marion J.
Erickson, Thor H.
Ericson, Mrs. Eric John
Ericson, Dr. Marvin G.
Ericson, Otto C.
Evanston, Ill.
Ericsson, Mrs. Clarence E.
Glencoe, Ill.
Ericsson, Mrs. John E.
Erikson, Carl A.
Erikson, Mrs. David A.
Erlinder, Pedar E.
Erman, Mrs. Ira S.
Ermetinger, Mrs. Walter G.
Erminger, H. B., Jr.
Ernest, Mrs. Roy A.
Ernst, Mrs. A. J.
Ernst, Mrs. L. Wainwright
Glencoe, Ill.
Ernst, Mrs. Matthew
Errant, Mrs. Charles J.
Erskine, Mrs. D. M.
Highland Park, Ill.
Erwin, Mrs. Arthur G.
Erwood, Mrs. Harold J.
Esch, Mrs. Ruth B.
Eshbaugh, Mrs. Merle F.
Evanston, Ill.
Espenshade, Mrs. Mary E.
Esser, Mrs. Arthur M.
Esser, Mrs. Olive
Essex, Mrs. L. M.
Essley, Mrs. E. Porter
Hinsdale, Ill.
Esvey, Mrs. Etta M.
Ettelson, David L.
Ettelson, Mrs. Herbert R.
Ettwein, Miss M.
Etzkorn, John E.
Euler, Mrs. Vernon J.
Euston, Mrs. J. H.
Evans, Albert W.
Evans, Mrs. Clinton B.
Evans, Dr. C. B. S.
Evans, David J.
Evanston, Ill.
Evans, Floyd B.
Lake Forest, Ill.
Evans, Mrs. John
Lake Forest, Ill.
Evans, Mrs. Lee Barton
Evans, Mrs. Leonard
Evans, Mrs. Mary G. H.
Evans, Miss Nellie
Evans, Mrs. Ralph M.
Evanston, Ill.
Evans, Mrs. Samuel M.
Evans, Walter H.
Everard, Mrs. Alson N.
Everhard, Mrs. Fred U.
Park Ridge, Ill.
Everitt, Mrs. David C., Sr.
Oak Park, Ill.

Everitt, Mrs. George B.
Winnetka, Ill.
Evers, Mrs. Fred
Evert, Mrs. Karl H.
Evert, Mrs. Louise
Ewald, Mrs. G. E.
Ewen, Mrs. Malcolm Faulkner
Evanston, Ill.
Exter, Mrs. Joseph
Oak Lawn, Ill.
Eyerly, Mrs. James B.

Fabbri, Albert H.
Fabyan, George
Faden, I. D.
River Forest, Ill.
Faget, Mrs. Walter H.
Fahlstrom, Mrs. Charles
Chicago Heights, Ill.
Fairbank, Mrs. Freeman L.
Fairbank, Mrs. Kellogg
Fairclough, Stanley D.
Fairfield, Mrs. Herbert L.
Fairhurst, Mrs. Arthur E.
Falck, William H.
Falk, Mrs. M. L.
Fall, Mrs. J. Horton, III
Evanston, Ill.
Fall, Mrs. J. H., Jr.
Evanston, Ill.
Fallberg, Mrs. Carl
Fallon, Mrs. Bernard J.
Evanston, Ill.
Falls, Dr. F. H.
River Forest, Ill.
Fandrey, Rev. Gustav A.
Fannin, Mrs. John M.
Fanning, Miss Ann
Fanshier, Mrs. Keith J.
Evanston, Ill.
Fantus, Dr. Bernard
Fargher, Mrs. Thomas
Fargo, Mrs. Frank M.
Evanston, Ill.
Fargo, H. D.
Farlander, Dr. Werner E.
Farley, Mrs. Jesse K.
Farmer, Fred R.
Wilmette, Ill.
Farmer, Mrs. Lulu M.
Farmer, Mrs. Noyes D.
Farmer, Mrs. Walter M.
Farquhar, Miss Bertha F.
Farquharson, Mrs. Lillian G.
Farrell, Mrs. B. J.
Farrell, Harry H.
Farrell, Mrs. John E.
Farrell, Mrs. Thomas P.
Farrell, Wm.
Farrier, Clarence W.
Farrington, Dr. Harvey

Farwell, Mrs. Albert D.
Lake Forest, Ill.
Farwell, Mrs. Granger
Farwell, Mrs. Ralph S.
Evanston, Ill.
Fauborg, Mrs. K. L.
Wheaton, Ill.
Faul, Mrs. William C.
Faulkner, Mrs. H. E.
Faulkner, Rae H.
Fauntleroy, Mrs. Robert R.
Geneva, Ill.
Faupel, Ralph W.
Wilmette, Ill.
Faust, Mrs. Elizabeth D.
Faust, Mrs. George R.
Faust, Paul E.
Favel, Mrs. Catherine
Favero, Mrs. Alfred J.
Favill, Mrs. John
Favinger, Mrs. Clinton W.
Evanston, Ill.
Fawcett, Mrs. Harry H.
Fay, Miss Edith
Fay, George H.
Fea, Miss Florence
Oak Park, Ill.
Fearing, Franklin
Evanston, Ill.
Fecher, Mrs. Charles
Fechheimer, Mrs. Sol
Feeley, James P.
Fehrman, Mrs. William H.
Feiler, William
Fein, Mrs. Harold A.
Evanston, Ill
Feindt, William H.
Feingold, Mrs. I. T.
Felber, Hermann
Felch, Miss Clara M.
Feldhoff, Mrs. Walter D.
Fellinger, Mrs. Otto
Fellingham, R. J.
Fellowes, Mrs. Harry L.
Fellows, Mrs. Raemond Niles
River Forest, Ill.
Fels, Mrs. Harry
Fels, Dr. Leo J.
Felsenheld, Myron H.
Felsenthal, Mrs. Edward
Felsenthal, Mrs. Henry
Felter, Mrs. Clara E.
Feltman, Mrs. Roland D.
Winnetka, Ill.
Felton, S. M.
Felvey, Mrs. Bert S.
Fenn, Mrs. George K.
Fenn, Mrs. Julius
Fenn, Prosper D.
Fenner, Mrs. Charles

Fenner, Mrs. Robert C.
Evanston, Ill.
Fensholt, Mrs. Adolph H.
Fensterle, John A.
Fenton, H. W.
Winnetka, Ill.
Fera, Mrs. Harriet E.
Ferbend, Mrs. Spencer U.
Ferguson, Mrs. Arthur J.
Ferguson, Carl.
Ferguson, Mrs. Edward A.
Riverside, Ill.
Ferguson, Mrs. I. E.
Hubbard Woods, Ill.
Ferguson, Mrs. J. C.
Wheaton, Ill.
Ferguson, Mrs. Roy R.
Ferguson, Mrs. R. H.
Ferguson, W. H.
Fernandez, Miss Rosita
Ferrara, V. E.
Ferring, Bernard J.
Ferriss, Mrs. Edward R.
St. Charles, Ill.
Ferrone, Mrs. Joseph
Ferry, Rev. Asa J.
Ferry, Mrs. A. Montague
Winnetka, Ill.
Ferry, Mrs. David W.
Feuchtinger, Eugene
Winnetka, Ill.
Fickel, J. Ross
Fickensher, Mrs. Harry J.
Ficklin, Mrs. Leonard
Fidler, Mrs. Ezra T.
Fidler, Mrs. George E.
Fiebing, Mrs. Otto W.
Field, Mrs. Byron F.
Hinsdale, Ill.
Field, Mrs. Harry H.
Field, Thomas V.
Field, Mrs. W. G.
Fierbaugh, Mrs. John C.
LaGrange, Ill.
Fies, Mrs. E. E.
Fikany, Dr. Ethel M.
Filbey, Mrs. Emery T.
Filer, Miss Gladys E.
Filler, Mrs. Charles A.
Filmer, Mrs. Walter L.
Finch, Mrs. Albert R.
Finch, Mrs. Bertha L. P.
Finch, Mrs. Frank L.
Fineman, Jacob S.
Fineman, Oscar
Fingerhut, Charles
Fink, Dr. Marion S.
Finkbiner, Mrs. Thomas
Naperville, Ill.
Finkenbinder, Mrs. L. E.
Finkl, Frank X.
Finlay, Mrs. Hector C.
River Forest, Ill.

Finn, Mrs. Joseph M.
Finnegan, J. B.
Finneran, Miss Victoria C.
Finnesey, Mrs. Robert B.
Finney, Mrs. H. A.
Wilmette, Ill.
Finucane, Mrs. Thomas
Fish, Maurice C.
Fischer, Mrs. Albert R.
Fischer, Mrs. Alfred W.
Glencoe, Ill.
Fischer, Mrs. Arthur H.
Fischer, Mrs. Charles E. M.
Fischer, Mrs. Charles W.
Fischer, Mrs. Harry H.
Fischer, Herman G.
River Forest, Ill.
Fischer, Leo H.
Fischer, Mrs. Maurice B.
Fischer, Mrs. Walter G.
Fischer, Mrs. Wm. A.
Fish, Mrs. Williston
Western Springs, Ill.
Fisher, Mrs. F. E.
Evanston, Ill.
Fisher, Mrs. Harry A.
Fisher, Howard L.
Wheaton, Ill.
Fisher, Dr. John
Fisher, Mrs. Kate
Fisher, Dr. Mandel
Fisher, Mrs. Vories
Fisher, Mrs. Wilson K.
Evanston, Ill.
Fisk, Mrs. Benjamin N.
Oak Park, Ill.
Fisk, Mrs. H. B.
Fisk, W. H.
Fiske, George F.
Fiske, Mrs. K. B.
Fiske, Miss Sarah H.
Fitch, Mrs. Joseph P.
Fitch, Mrs. Kenneth C.
Joliet, Ill.
Fitch, Mrs. Morgan L.
Fitch, Mrs. Thomas
Fitchie, Mrs. Robert G.
Fitts, Harden H.
Fitzgerald, Dr. James P.
Highland Park, Ill.
Fitzgerald, Mrs. Michael D.
Fitzgerald, W. F.
Fitzharris, Mrs. James A.
Fitzhugh, Carter H.
Lake Forest, Ill.
Fitzpatrick, J. Ward
Flack, Miss Edythe L.
Fla Havhan, Mrs. Holland F.
Flaherty, Mrs. Earl V.
Flanagin, Mrs. N. C.
Flanders, Mrs. H. A.
Hinsdale, Ill.
Flanders, Mrs. K. F.
Evanston, Ill.
Flandorf, Mrs. Walter
Flanigan, Mrs. John J.
Flavelle, Mrs. J. F.
Evanston, Ill.
Flaxman, Mrs. Hyman S.
Fleager, Mrs. C. G.
LaGrange, Ill.
Fleager, Mrs. Sam B.
Winnetka, Ill.
Fleer, Mrs. Herman H.
Fleischer, Fred
Fleishman, Mrs. Henry E.
Fleming, D. L.
Fleming, Mrs. Edward M.
Fleming, Mrs. Elizabeth P.
Wheaton, Ill.
Fleming, Harvey B.
Fleming, James W.
Flesham, Alfred
Hubbard Woods, Ill.
Flesham, Mrs. Malvin
Fleshman, Mrs. Glenn
Fletcher, Charles B.
Fletcher, Mrs. George A.
Winnetka, Ill.
Fletcher, Mrs. Harvey T.
Fletcher, Mrs. Laura L.
Wheaton, Ill.
Fletcher, P. S.
Fletcher, R.V.
Flett, Alexander S.
Flett, Mrs. James
Glen Ellyn, Ill.
Fliegelman, Nathan E.
Flinn, Raymond W.
Highland Park, Ill.
Flint, Mrs. Nelson Chase
Evanston, Ill.
Flint, Mrs. O. E.
Flitcraft, Mrs. Gertrude D.
Oak Park, Ill.
Flogaus, Mrs. Albert
Flom, John
Flood, Mrs. E. J.
Flood, Mrs. S. Douglas
Kenilworth, Ill.
Floreen, A. R.
Florez, Mrs. Louisa P.
Oak Park, Ill.
Florian, Paul A., Jr.
Florsheim, Mrs. Ivan P.
Winnetka, Ill.
Florsheim, Mrs. Lee
Florsheim, Norman S.
Flory, Mrs. E. L.
Floto, Julius
Oak Park, Ill.
Floyd, Miss Jane L.
Fluke, Miss Elvira
Flury, Mrs. Walter F.
River Forest, Ill.
Flyer, Mrs. Sophie
Foell, Mrs. George
Fogel, Mrs. Barnet
Folds, Mrs. Charles W.
Foley, Mrs. Dennis P.
Foley, Miss Edna L.
Foley, Miss Luella
Evanston, Ill.
Foley, Miss Marguerite
Follansbee, Mrs. Marcus A.
Evanston, Ill.
Follansbee, Mitchell D.
Follett, Mrs. Otto L.
Foltz, Mrs. Ira W.
Fonstein, Mrs. Boris
Fontaine, Everett O.
Fonyo, Mrs. Aladar,
Foote, Erastus
Useppa Island, Florida
Forbes, Mrs. George M.
Glencoe, Ill.
Ford, Mrs. Charles A.
Flossmoor, Ill.
Ford, Mrs. Clem C.
LaGrange, Ill.
Ford, Eli G.
Ford, Miss Kate E.
Ford, Mrs. Thomas A.
Western Springs, Ill.
Foreman, I. H.
Foreman, Mrs. Olga C.
Forgan, Robt D.
Highland Park, Ill.
Forrest, Mrs. Marshall
Winnetka, Ill.
Forrest, Maulsby,
Forsberg, Elmer A.
Forsberg, Miss Selma
Forster, Mrs. Thomas H.
Oak Park, Ill.
Fort, Mrs. Eugene
Fort, Miss Rachel
Fort, Mrs. Thomas C.
Fortmann, Miss Florence
Fosdick, K. I.
Foss, Mrs. Charles E.
Foss, Mrs. George
Edmund
Foster, A. Volney
Lake Forest, Ill.
Foster, Mrs. Frank J.
Evanston, Ill.
Foster, Mrs. Frederick E.
Foster, Mrs. F. H.
Evanston, Ill.
Foster, Mrs. George B.
Foster, Grace
Foster, Herbert E.
Foster, Mrs. Kellam
Foster, Mrs. O. D.

Foster, Mrs. Willis O.
Foster, Mrs. W. J
Fournier, Mrs. Samuel J.
Fowler, Dr. Earle B.
Fowler, Mrs. Edgar Crayton
Evanston, Ill.
Fowler, Mrs. F. W.
Fowler, William M.
Fowler, Mrs. W. D.
Kenilworth, Ill.
Fox, Clarence E.
Fox, Mrs. C. A.
Winnetka, Ill.
Fox, Mrs. David G.
Fox, Mrs. Francis B.
Fox, Mrs. Irving G.
Fox, Mrs. Jacob
Fox, Mrs. Leo
Winnetka, Ill.
Fox, Dr. Paul C.
Oak Park, Ill.
Fox, Philip
Evanston, Ill.
Fox, Mrs. Porter G.
Kenilworth, Ill.
Fox, Mrs. William E.
Foy, William D.
Foyer, Mrs. Arthur D.
Evanston, Ill.
Fraenkel, Mrs. Herbert C.
Fraizer, Mrs. Lawrence
Oak Park, Ill.
Francescon, Mrs. Daniel L.
Francis, Dr. Robin W. C.
Maywood, Ill.
Frangos, Mrs. Theodore P.
Frank, Mrs. Carroll L.
Frank, Mrs. Harry A.
Frank, Dr. Jacob
Frank, Jerome N.
Winnetka, Ill.
Frank, Mrs. Lee W.
Ravinia, Ill.
Frank, Marguerite C.
Chicago Heights, Ill.
Frank, Mrs. Samuel I.
Frankel, Gustave
Frankel, Jacob W.
Frankel, M. G.
Frankenstein, Sidney A.
Franklin, A. M.
Franklin, Mrs. C. G.
Evanston, Ill.
Franklin, Mrs. Lina E.
Franklin, Mrs. W. T.
Frantz, Mrs. Howard M.
Franz, Herbert G.
Franz, Dr. Hugo
Frary, Mrs. Charles
Palos Park, Ill.
Fraser, Donald
Fraser, Mrs. E. S.
Fraser, Mrs. John F.
Oak Park, Ill.
Fraser, Mrs. Joseph J.
River Forest, Ill.
Fraser, Mrs. Stuart E.
Harvey, Ill.
Frasher, Mrs. Herschel S.
Evanston, Ill.
Fratzke, Mrs. Bert G.
Frazier, Mrs. C. F.
Frazier, Mrs. Lincoln B.
Aurora, Ill.
Frazier, Philip
Frazier, Mrs. William H.
Downers Grove, Ill.
Fredenhagen, Mrs. Harry A.
Frederick, Mrs. Clarence LeRoy
Evanston, Ill.
Frederick, Mrs. Clyde D.
Frederick, Raymond L.
Fredericks, Mrs. Charles E.
Fredrick, Erwin G.
Freed, Mrs. J. H.
Downers Grove, Ill.
Freedman, Mrs. Reuben
Freeland, Mrs. James A.
Freeman, Mrs. Charles A.
Freeman, E. H.
Freeman, Mrs. Gaylord A.
Freeman, Leon
Freeman, Mrs. Nancy
Freeman, R. E.
Freeman, Walter W.
Evanston, Ill.
Freer, Mrs. Burton R.
Evanston, Ill.
Frees, Mrs. Herman E.
Freevol, Mrs. Herman
Freiberg, Dr C. F.
Freiberg, Mrs. Margaret
Freilich, Dr. Ellis B.
Freilich, Dr. Harry H.
Freislinger, Mrs. G.
Fremmel, Dr. Frank
French, Mrs. Alfred W.
French, George W.
French, Harry D.
Baltimore, Md.
French, Mrs. Myrtle Merritt
French, Mrs. William H.
River Forest, Ill.
Freund, Dr. Charles A.
Freund, Miss Mae
Frey, Mrs. Anna
Frey, Mrs. Arthur G.
Freyn, Henry J.
Winnetka, Ill.
Frick, Mrs. Anders
Frick, Mrs. H. A.
Friduss, Dr. Samuel L.
Frieberger, Miss Henrietta
Fried, Mrs. Isadore
Friedboldt, Mrs. E. W.
Friedlander, Maurice
Friedlen, Herman L.
Friedman, Mrs. Arthur S.
Friedman, Mrs. B. S.
Friedman, Mrs. Joseph
Friedman, Mrs. Leo H.
Friedman, Miss Mildred
Friedman, Mrs. Milton M.
Friedman, Mrs. Moe E.
Friedrich, Dr. Louis H.
Friel, Mrs. J. F.
Friend, Mrs. Alex
Fries, Mrs. Nelson A.
Friestedt, Mrs. L. D.
Frisbie, Mrs. William J. Sr.
Frisco, Mrs. L. F.
Fritch, Mrs. Lewis C.
Fritze, Mrs. Lucius A.
Oak Park, Ill.
Froenicke, Miss Freda
Frohning, Mrs. R. J.
Fromhold, Mrs. Paul C.
Frommann, Emil H.
Frost, Miss Ethel
Frost, Harry Talfourd
Frost, Miss Minnie C.
Fruechte, Rev. Adolph W
Frumkin, Mrs. Joseph
Frutkow, Dr. Nathaniel
Fry, Mrs. Eugene A.
Fry, Mrs. Henry T.
Fry, Mrs. Kenneth D.
Frye, N. P.
Fryer, Mrs. James
Fryer, Mrs. Richard S.
Fuchs, Henry
Fuermann, Henry, Sr.
Fuessle, Mrs. Reuben B.
Wilmette, Ill.
Fuhring, Wm. A.
Fulcher, Mrs. R. G.
Fulkerson, Miss Blanche W.
Evanston, Ill.
Fuller, Mrs. Charles F.
Winnetka, Ill.
Fuller, Mrs. George Damon
Fuller, H. W.
Fuller, Mrs. Leslie E.
Evanston, Ill.
Fuller, Levi H.
Oak Park, Ill.
Fuller, William M.
Fulton, Mrs. James D.
Glencoe, Ill.
Funk, Mrs. G. W.

Funkey, Mrs. George A.
Funkhouser, Dr. Oscar B.
Oak Park, Ill.
Funston, Rev. John W.
Fuog, Mrs. Louis J.
Furber, Frank I.
Furbershaw, Mrs. Walter L.
Evanston, Ill.
Furey, Mrs. Warren W., Jr.
Furlong, Mrs. Harry
Furman, Martin S.
Furrer, Mrs. Fred J.
Winnetka, Ill.
Furst, William H.
Evanston, Ill.
Furter, Mrs. Katherine
Fussner, Mrs. M. J.
Futter, Mrs. C. A.
Fyfe, Mrs. James L.
Oak Park, Ill.
Fyfe, Mrs. Robert C.
Wilmette, Ill.
Fyffe, Colin C.

Gabriel, Frank J.
Gaddis, Mrs. Edwin J.
Gaertner, F. C.
Gage, Miss Helen L.
Oak Park, Ill.
Gage, Mrs. Helen S.
Wilmette, Ill.
Gagen, Frank J.
Gahan, Miss Alta B.
Hubbard Woods, Ill.
Gaines, Mrs. I. S.
Gaines, Mrs. Jack
Gair, W. H.
Oak Park, Ill.
Gairns, Mrs. Andrew H.
LaGrange, Ill.
Gaither, Otho S.
Gale, Mrs. Abram
Oak Park, Ill.
Gale, Mrs. E. V.
Gale, Frederick A.
Gale, Miss Sally C.
Oak Park, Ill.
Gall, Mrs. Paul W.
Gallagher, Mrs. Edward D
Gallagher, Mrs. Edwin J.
Gallagher, Miss Grace
Gallagher, Mrs. John C.
Evanston, Ill.
Gallagher, Mrs. P. J.
Gallas, Mrs. Walter F.
Gallie, Dr. Donald M., Sr.
Wilmette, Ill.
Galligan, Miss Marie
Gallinger, Mrs. William F.
Gallivan, Mrs. Dorcas A.
Gallup, Mrs. Harold E.
Camerl, Mrs. Frank

Gamm, George D.
Gane, Miss Gertrude
Gano, David R.
Ganz, Rudolph
Ganzenmueller, Mrs. C. H.
Garbutt, Mrs. Frank J.
Gard, Mrs. Edward S.
Gardiner, Mrs. E. Frank
Gardiner, Mrs. E. H.
Gardiner, Mrs. James L.
Gardiner, Mrs. John A.
LaGrange, Ill.
Gardner, Mrs. B. C.
Gardner, Mrs. Cora E.
Gardner, Mrs. Edward
Hinsdale, Ill.
Gardner, Mrs. Edward W.
Gardner, Mrs. E. H.
Evanston, Ill.
Gardner, Miss Helen
Gardner, Henry A., Jr.
Winnetka, Ill.
Gardner, Mrs. Karl D.
Evanston, Ill.
Gardner, Mrs. Lobdell
Gardner, Paul E.
Garlick, Mrs. Evelyn G.
Garman, M. L.
Oak Park, Ill.
Garneau, Mrs. Emil J.
River Forest, Ill.
Garner, Mrs. Claude A.
Park Ridge, Ill.
Garner, Mrs. J. M.
Winnetka, Ill.
Garnett, Mrs. Cyrus L.
Evanston, Ill.
Garnett, Eugene H.
Evanston, Ill.
Garnett, Mrs. William
Garratt, Miss Jeannette
Garrigues, Mrs. Ernest
Garriott, Mrs. John P.
Garrison, Mrs. Herman
Garrison, Mrs. Winfred
Ernest
Garrow, Mrs. John P.
Gartmann, Mrs. R.
Gartrell, Mrs. Harry E.
Gartside, Mrs. John L.
Gartside, Mrs. Wm. H.
Garver, Mrs. J. Marlowe
Garvey, Mrs. Wiliam H.
Oak Park, Ill.
Gary, Mrs. Charles L.
Wheaton, Ill.
Gaskill, Mrs. McKendrie
Evanston, Ill.
Gastelle, Mrs. Juan G.
Gaston, Clarence E.
Gaston, Mrs. George H.
Baltimore, Md.
Gates, Mrs. Errett

Gates, Mrs. Hattie B.
Gates, Mrs. Helen L.
Gates, Mrs. L. F.
Wilmette, Ill.
Gates, Mrs. Philip C.
Gates, Mrs. Ryerson D.
Winnetka, Ill.
Gates, Wm. D.
Gault, Mrs. George
Gavett, Mrs. Blaine, Jr.
Gaylord, Miss Almarine
Gaylord, George Snow
Gaylord, Mrs. Willard S.
Geary, Mrs. James J.
Gebhardt, G. F.
Gee, Mrs. Delmar C.
Geeting, Mrs. Lizzie S.
Gehl, Dr. William H.
Gehm, Mrs. Clara
Gehrer, Mrs. Fred
Gehring, Miss Emile
Geiger, Mrs. John C.
San Francisco, Calif.
Geiger, Mrs. J. C.
Oak Park, Ill.
Geiman, Miss Florence M.
Harvey, Ill.
Geimer, Miss Mae
Geis, Mrs. Andrew
Genseke, Mrs. Herbert J.
Gentile, Dr. Caroline
Gentry, Mrs. Veit
Geoghegan, Mrs. John T.
George, Howard W.
George, Mrs. James F.
Geraghty, Mrs. Margaret T.
Geraghty, Mrs. Thomas F.
Gerber, Mrs. Arthur U.
Evanston, Ill.
Gerber, Norman J.
Wilmette, Ill.
Gerhard, Mrs. L.
Geringer, Mrs. Emil J.
Oak Park, Ill.
Gerlach, Mrs. Fred
Gershon, Louis
Gerten, Mrs. John
Gerwig, Mrs. Frank L.
Geshwind, Miss Betty
Gestrich, Mrs. Thomas
Getschow, George M.
Getty, Dr. C. O.
Getty, Mrs. Walter B.
Getzoff, Mrs. Emanuel B.
Gibbons, William T.
Oak Park, Ill.
Gibbs, Mrs. Webb L.
Gibbs, Mrs. William M.
Gibbs, W. J.
River Forest, Ill.
Gibian, Mrs. Walter F.
Gibling, Mrs. Edmund J.

Gibson, Mrs. Fred D.
Gibson, Mrs. George H.
Harvey, Ill.
Gibson, Mrs. J. M.
Gibson, Mrs. J. R.
Winnetka, Ill.
Gibson, Mrs. William
Giegler, Mrs. Paul C.
River Forest, Ill.
Giertsen, Mrs. Walter H.
Giertsen, Mrs. W.
Giesbert, Edmund
Giesen, Mrs. Walter W.
Giessel, Mrs. Henry
Park Ridge, Ill.
Gifford, Charles P.
Gifford, Mrs. David H.
Gifford, F. Z.
Gilbert, Arthur H.
Gilbert, Charles E.
Gilbert, Mrs. Frank B.
Hinsdale, Ill.
Gilbert, Mrs. Herbert S.
Glen Ellyn, Ill.
Gilbert, Mrs. Joseph
Gilbert, Miss Julia
Winnetka, Ill.
Gilbert, Mrs. Marie C.
Gilbert, Mrs. Newell C.
Gilbert, Mrs. Samuel H.
Evanston, Ill.
Gilbert, Mrs. William C.
Evanston, Ill.
Gilbert, Mrs. William J.
Oak Park, Ill.
Gilbertson, Mrs. George F.
Gilchrist, Mrs. William A.
Giles, Mrs. Geo. H.
Gilkes, William H.
LaGrange, Ill.
Gilkey, Rev. Charles W.
Gill, Adolph
Gill, E. E.
Gill, Mrs. George A.
Gill, Mrs. John G.
Gill, Miss Mary
Gill, Mrs. Wallace
Glencoe, Ill.
Gillan, Mrs. Edward P.
Gillen, Mrs. J. H.
Gillespie, Mrs. Bina
Gillet, Mrs. Harry O.
Gillette, Mrs. Edward S.
Gillette, Howard F.
Gillick, J. T.
Gillies, Mrs. Wilfred C.
Wilmette, Ill.
Gillies, Mrs. William B.
Gillogly, Mrs. Fred D.
Gilman, Mrs. Hugh D.
Gilmer, Dr. Thomas L.
Gilmore, Eugene S.
Gilpin, G. G.
Gilsdorff, Miss Dorothy

Ginna, Mrs. James P.
Ginty, Mrs. Harry W.
Girard, Mrs. Edward L.
Girault, Mrs. Peter L., Jr.
Girson, Mrs. Phillip
Gish, Mrs. Harold S.
Gita, Mrs. Remi J.
Riverside, Ill.
Givler, Mrs. R. N.
Naperville, Ill.
Gladfelter, Mrs. Charles F.
Glaser, Mrs. William
Glasgow, Harry A.
Glass, Mrs. Jacob
Glass, William Q.
Glasser, Edward
Glassner, James J.
Glassner, Mrs. Maxwell M.
Glattfeld, Mrs. John W. E.
Glawe, Mrs. Alfred J.
Gleason, Mrs. John S.
Gleason, Mrs. J. Harry
Gleason, Mrs. W. P.
Gary, Ind.
Glenn, Grosvenor E.
Glenn, Mrs. John M.
Evanston, Ill.
Glenn, Mrs. Julius S.
Glenn, Mrs. Otis F.
Lake Forest, Ill.
Glickauf, Mrs. Alex
Cicero, Ill.
Glidden, Mrs. Henry L.
Highland Park, Ill.
Glidden, Otis E.
Glos, John E.
Glube, Harry
Glynn, Mrs. George H.
Evanston, Ill.
Goble, Mrs. Edward R.
Goble, Leroy T.
Godding, Charles R.
Oak Park, Ill.
Godfrey, Miss Eleanor F.
Godfrey, Mrs. Horton C.
Godhelp, J. C.
Goetz, Miss S. Elaine
Golan, Louis E.
Gold, Ernest J. A.
Gold, Miss Katherine
Goldbacher, Mrs. O. M.
Goldberg, Mrs. B.
Goldberg, Mrs. Charles
Goldberg, Mrs. Daniel
Goldberg, David N.
Goldberg, E. R.
Goldberg, Mrs. Harry
Goldberg, Mrs. Jack
Goldberg, Julius
Goldberg, Mrs. Malvina
Goldberg, Mrs. Max
Goldberg, Mrs. Max
Goldberg, Mrs. M. A.
Goldberg, Mrs. Sol H.

Goldberg, S. A.
Goldblatt, Edward J.
Golden, Mrs. Anna
Goldenburg, Dr. Michael
Goldenburg, Samson
Goldfeder, Dr. Jesse
Goldman, Mrs. I. L.
Goldman, John
Goldman, Mrs. M. P.
Goldman, Mrs. Nathan
Goldsmith, Edgar L.
Goldsmith, Mrs. Melvin M.
Goldsmith, M. A.
Goldstein, Mrs. B.
Goldstein, Mrs. Irving
Goldstein, Mrs. Max A.
Goldstine, Mrs. Harold L.
Golightly, Mrs. Trueman
H.
Golinkin, Mrs. George B.
Golk, Mrs. Albert C.
Golterman, Mrs. Henry C.
Gomberg, Dr. Harry
Gonda, Dr. Victor E.
Gondolf, Otto J.
Gonnelly, Mrs. Joseph F.
Gonnerman, Allan W.
Gonsalves, Mrs. George F.
Winnetka, Ill.
Goode, Mrs. R. T.
Gooder, Leslie M.
Winnetka, Ill.
Gooding, Mrs. Frank E.
Goodman, David
Goodman, Howard
Goodman, Mrs. Jeanette R.
Goodnow, Mrs. C. A.
Evanston, Ill.
Goodrich, Mrs. Gertrude
D.
Goodrich, Mrs. Horace A.
Goodrich, Mrs. Russell L.
Wheaton, Ill.
Goodspeed, Edgar J.
Goodspeed, Mrs. F. C.
Evanston, Ill.
Goodspeed, George H.
Goodwillie, Mrs. Charles
Francis
Goodwin, Mrs. L. Reeves
LaGrange, Ill.
Goodwin, Mrs. L. N.
Aurora, Ill.
Goodyear, Leverett R.
Gookin, Frederick W.
Winnetka, Ill.
Gordon, Mrs. C. J.
Gordon, Mrs. Fred G.
Gordon, Mrs. Jacques
Gordon, Dr. Louis E.
Gordon, Ora M.
Gordon, Dr. Richard Jacob
Gordon, Robert
Hinsdale, Ill.

Gore, Mrs. George J.
Gorecki, Dr. Helen E.
Gorges, Mrs. Albert
Gorman, Miss Margaret
Gormley, Mrs. Frank L.
Gormley, Leo J.
Gorrell, Mrs. Catherine E.
Gosch, Mrs. Henry D.
Gosswein, Mrs. O. H.
Gotcher, Mrs. S. A.
Gotsch, Mrs. Chas. J.
Gottlieb, Mrs. Beatrice
Gottlieb, H. N.
Gottschalk, Mrs. M. V.
Oak Park, Ill.
Gottschall, Mrs. Walter L.
Gougelmann, Paul
Gould, Mrs. Edward A.
Gould, Mrs. Harry Ross
Gould, Miss Roberta M.
Goulding, Mrs. James E.
Gouwens, Mrs. E. W.
Harvey, Ill.
Govan, Mrs. Merle
Goven, Mrs. Edouard F.
Gowin, Mrs. Jack Duke
Grace, Mrs. John H.
Oak Park, Ill.
Grace, William J.
Grace, Mrs. Wm. J.
Grady, Mrs. Charles H.
Grady, Mrs. Thomas F.
Graff, Mrs. Albert
Evanston, Ill.
Graff, Everett D.
Winnetka, Ill.
Graff, Mrs. Walter A.
Graham, Dr. Earl E.
Evanston, Ill.
Graham, Mrs. Emmett J.
Graham, Mrs. James
Graham, Dr. John A.
Graham, Richey V.
Cicero, Ill.
Graham, Mrs. William
Granquist, P. I.
Grant, Mrs. H. R.
River Forest, Ill.
Grant, Mrs. I. M.
Grant, Mrs. Luke
Grant, Mrs. Robert
Grant, Mrs. S. G.
Grass, A. Irving
Gratiot, Mrs. Frederick L.
Grauman, Mrs. Herbert J.
Grauman, Mrs. Roger
Graves, Mrs. B. C.
Evanston, Ill.
Graves, Mrs. E. M.
Lake Forest, Ill.
Graves, Mrs. Frank N.
LaGrange, Ill.
Graves, Mrs. George E.
Winnetka, Ill.
Graves, Mrs. George H.
Graves, Mrs. J. F.
Graves, Mrs. Lucy C.
Winnetka, Ill
Graves, Dr. Millie E.
LaGrange, Ill.
Gray, Mrs. Carroll E., Jr.
Gray, Mrs. Charles W.
Gray, Mrs. Horace
Gray, Rev. James M.
Gray, Mrs. Johanna M.
Gray, Mrs. R.
Gray, Mrs. William A.
Gray, Mrs. William
Thurston
LaGrange, Ill.
Grayson, Mrs. John D.
Grebe, Henry C.
Grede, Mrs. Charles C.
Evanston, Ill.
Greeley, Louis M.
Green, Mrs. Albert
Lawrence
Green, Mrs. Alfred H.
LaGrange, Ill.
Green, B. E.
Green, Mrs. Champ H.
Green, Mrs. Charles W.
Green, Edward D.
Green, Mrs. Emilie C.
Kenilworth, Ill.
Green, Dr. George Willard
Green, Miss Hazel M.
Green, Mrs. H. V.
Wilmette, Ill.
Green, Miss Jessie L.
Green, Dr. Raymond
Green, Mrs. Thomas
Stephen
Green, Wm. O.
Winnetka, Ill.
Green, Mrs. W. Edgar
Greenacre, I. T.
Greenberg, Mrs. David J.
Evanston, Ill.
Greenberg, Mrs. Fred P.
Greenberg, Mrs. Louis B.
Greenberg, Dr. Stella M.
Greenblatt, Mrs. Bertha
Greenburg, Dr. Ira E.
Greene, Arthur
Greene, Mrs. Ashley
Greene, Mrs. Frank R.
Hubbard Woods, Ill
Greene, Mrs. Hibberd S.
Aurora, Ill.
Greene, Mrs. H. E.
Winnetka, Ill.
Greene, Mrs. William
Greene, Mrs. William M.
Evanston, Ill.
Greenebaum, Mrs. Henry
N.
Greenebaum, M. Ernest
Jr.
Greenfield, James B.
Greengard, Bernhard C.
Greenhouse, Mrs. Jacob
Greenleaf, Mrs. Etta M.
Greenman, Mrs. Almon W.
Evanston, Ill.
Greenman, Mrs. William
H.
Greensfelder, Mrs. Eugene
S.
Greenspahn, Abraham
Greenstein, Harry S.
Greenwald, Mrs. L. C.
Greenwald, Mrs. Samuel C.
Greenwood, Mrs. Alex S.
Greenwood, F.
Greer, Dr. Emory
Gregersen, Miss Avis
Gregori, Mrs. Elizabeth
Highland Park, Ill.
Gregory, Dr. C. L.
Gregory, Dr. Junius C.
Evanston, Ill.
Gregson, Mrs. John
LaGrange, Ill.
Greig, Mrs. James A.
Greigg, Mrs. Max C.
Wilmette, Ill.
Grell, Louis
Grenman, Mrs. Bertel
Grennan, Miss Mary L.
Grevstad, Mrs. N. A.
Grey, Dr. Dorothy
Evanston, Ill.
Grey, Mrs. M. H.
Grider, Covey F.
Gridley, Mrs. George M.
Gridley, Mrs. Logan A.
Geneva, Ill.
Grieser, Mrs. Robert W.
Grieve, Mrs. Joseph
Grieves, Roy
Griffin, Bennett
Griffin, Miss Grace
LaGrange, Ill.
Griffin, Mrs. Herman C.
Griffin, Miss Margaret B.
Evanston, Ill.
Griffin, Mrs. Patrick
Griffin, Richard A.
Griffin, R. C.
Griffin, Mrs. Thomas D.
Griffin, Mrs. William V.
Evanston, Ill.
Griffith, George D.
Oak Park, Ill.
Griffith, Mrs. Jas. S.
Griffith, Dr. R. Allen
Griffith, Mrs. Wendell C.

Griffith, Mrs. William J.
Grigsby, Mrs. Lewis E.
Grilk, Mrs. Louis
LaGrange, Ill.
Grimes, J. Frank
Evanston, Ill.
Grimes, Mrs. Margaret
Josephine
Grimm, Dr. Emery G.
Grimm, Mrs. Walter H.
Grinnell, Mrs. Robert L.
Ravinia, Ill.
Grinsted, Thomas
Grissamore, Dr. Thomas L.
Wilmette, Ill.
Grissmann, Mrs. G. M.
Griswold, Mrs. Carlton N.
Griswold, Miss Emada A.
Highland Park, Ill.
Griswold, L. Gayle
Griswold, Roy C.
Groble, Edward C.
Grodemange, Mrs. E.
Grodaky, Mrs. Morris
Groendyke, Mrs. John B.
Groenier, Mrs. Henry
Groess, Mrs. Fred C.
LaGrange, Ill.
Grollman, I.
Groner, Powell C.
Kansas City, Mo.
Groome, Mrs. James P.
Grossman, Adolph
Grossman, Mrs. Bernard J.
Grossman, Edward P.
Grossman, Mrs. Frank I.
Grossman, Dr. Harry A.
Grossman, Mrs. Ignatz
Grossman, Mrs. I.
Grossman, Joseph F.
Grossman, Nathan
Grossman, Peter A.
Grossman, Mrs. S. N.
Grote, Mrs. Frank R.
Groth, Mrs. Herman A.
Oak Park, Ill.
Grotjohann, Mrs. Harry V.
Grotnes, Miss Alice L.
Grove, Miss Alice J.
Grove, Mrs. F. Raymond
Grove, Dr. James Morgan
Grove, Mrs. W. R.
Grover, Mrs. Earle W.
Grover, Miss Olive
Lothrop
Winnetka, Ill.
Grover, Mrs. Thomas
Groves, Mrs. George M.
Evanston, Il.
Grow, Mrs. Fred A.
Grow, Mrs. Jack I.
Evanston, Ill.
Gruen, Mrs. Paul R
Gruhn, Mrs. Alvah V.
Wilmette, Ill.
Grulee, Mrs. Clifford G.
Evanston, Ill.
Grumbine, Mrs. Eugene E.
Grund, Mrs. Harry T.
Grundeland, Lasse C.
Grunert, Mrs. Arthur E.
Grunow, Mrs. August
Gruss, Mrs. Frank C.
Gualano, Alberto N.
Guarno, Vincent E.
Gudbrandsen, Charles
Guenther, Mrs. Otto, Jr.
Guertin, Mrs. Edwin H.
Guest, Mrs. Ethel Ray
Guettel, Samuel L.
Gugis, Kasimir P.
Gugler, H. H.
Guilbert, Mrs. Harry
Guild, Mrs. William W.
Arlington Heights, Ill.
Guild, Mrs. W. A.
Guilford, Mrs. Alvin L.
Guinan, James J.
Kenilworth, Ill.
Gulbransen, Miss Marie
Gullans, Mrs. John M.
Gumbiner, Mrs. Isadore E.
Gundersen, Mrs. Magna
Newgard
Evanston, Ill.
Gundersen, William
Gunderson, Charles A.
Gunderson, Dr. Cornelius
Gunderson, Mrs. Seward
M.
Oak Park, Ill.
Gunlock, Mrs. Elizabeth
Gunnar, Mrs. H. P.
Riverside, Ill.
Gunther, Arthur
Gunther, S. L.
Gurley, William F. E.
Gurwit, S. Gordon
Gusse, Mrs. George
Gustafson, Miss Olga L.
Guthrie, Miss Margarite
Gutknecht, Mrs. John
Gutteboe, Miss Dorothea
Gwathmey, Mrs. Harold
Gylleck, Elmer A.

Haak, Miss Edith M.
Haak, Mrs. Edward
Haake, Frederick J.
Haarz, Mrs. Ernest A.
Haas, Mrs. John
Cicero, Ill.
Haas, Maurice
Riverside, Ill.
Haas, Mrs. Moses
Haas, Mrs. Sarah E.
Haase, Mrs. Fred W.
Haase, Ralph J.
Haber, M. J.
Haberkamp, Mrs. William
C.
Habich, Mrs. Charles
Blue Island, Ill.
Hachfeld, August
Hachtel, Fred C.
Hacker, Mrs. Raymond R.
Hackerson, Mrs. Alfred A.
Hackett, Dr. Emily C.
Hackett, Mrs. George W.
Hackett, Mrs. Horatio
Hackett, Mrs. James
Blue Island, Ill.
Hackett, Mrs. Richard
Hadick, W.
Hadley, Mrs. Alice
Glen Ellyn, Ill.
Hadley, Mrs. C. M.
Hadley, Col. Edwin M.
Hadley, Mrs. Harry W.
Evanston, Ill.
Hadley, John J.
Hadsall, Mrs. Harry H.
Hadwiger, Joseph A.
Haessler, Mrs. Mildred B.
Ravinia, Ill.
Hafner, Mrs. Chris F.
Oak Park, Ill.
Haft, Mrs. Charles M.
Elmhurst, Ill.
Hagan, Mrs. James A.
Hagberg, Mrs. John S.
Highland Park, Ill.
Hagboldt, Mrs. Peter
Hagelin, Mrs. Edward
Kenilworth, Ill.
Hagelin, Mrs. Fred E.
Hageman, Mrs. Herbert H
Hagemeyer, Mrs. Henry F.
Hagen, Charles M.
Hagen, Mrs. George F.
Hagen, Mrs. Henry
Hagen, Mrs. Oscar C.
Hager, Mrs. Benjamin F.
Hager, George C.
Hager, Mrs. Joseph A.
Chicago Heights, Ill.
Hague, Mrs. Morton
Hahn, Mrs. Howard H.
Evanston, Ill.
Hahne, Mrs. Albert, Jr.
Haigh, Mrs. Albert E.
Haigh, Mrs. Arthur H.
Haight, Rufus J.
Haile, Mrs. John C.
Haimowitz, Mrs. S.
Haines, Mrs. Everly L.
Glencoe, Ill.
Haines, Mrs. Mary A.
Maywood, Ill.
Haire, Miss Anna R.

Halas, Andrew G.
Halbe, Mrs. Oscar J.
Villa Park, Ill.
Hale, Mrs. Cyril L.
Hale, Miss Frances R.
Hale, Mrs. Kate S.
Hale, Mrs. Richard O.
Hales, Mrs. Howard
Haley, Mrs. Arthur F.
Oak Park, Ill.
Hall, Mrs. Arthur
Oak Park, Ill.
Hall, Mrs. Arthur S.
Hall, Mrs. Avon S.
Hall, B. B.
Hall, Douglas
Hall, Mrs. Fred
Hall, Mrs. George L.
Hall, Guy H.
Evanston, Ill.
Hall, Mrs. Henry C.
Wilmette, Ill.
Hall, Mrs. Irving B.
Hall, Mrs. James H
Hall, Mrs. John C
Whiting, Ind.
Hall, Mrs Junius M.
Hall, Mrs. Lloyd A.
Hall, Robert
Hall, Mrs. Robert J.
Hall, Mrs. Samuel P.
Hallberg, Mrs. Carl J.
Hallberg, David T.
Highland Park, Ill.
Hallberg, Elmer
Halldorson, Paul J.
Haller, Louis P.
Evanston, Ill.
Halligan, George J.
Hallmann, Dr. Alfred H.
Hallmann, Mrs. Charles J.
Hallock, Mrs. Helen
Virginia
Hallwachs, J. F.
Halmos, Mrs. Alexander C.
Halperin, Dr. Louis E.
Halperin, Max
Halpern, Mrs. Fanny
Halpin, Mrs. Thomas F.
Halsey, Mrs. H. H.
Halsted, Mrs. Jess
Evanston, Ill.
Halsted, Joseph
Evanston, Ill.
Halvorsen, George L.
Hamblin, Mrs. Alfred J.
Hamburger, Dr. Walter
W.
Hamen, Mrs. Armand A.
Evanston, Ill.
Hamilton, Mrs. Alex K.
Hamilton, Mrs. Amos E.
Hamilton, Mrs. Arthur L.
Hamilton, Mrs. Charles S.
Lombard, Ill.
Hamilton, Mrs. Clarence
L.
Hamilton, Mrs. Edward R.
Hamilton, Edwin
Hamilton, Miss Eugenia E.
Hamilton, Mrs. E. B.
Oak Park, Ill.
Hamilton, Mrs. George
Wellington
Evanston, Ill.
Hamilton, Mrs. Gurdon H.
Oak Park, Ill.
Hamilton, Hugo A.
Hamilton, Mrs. Jane W.
Hamilton, J. E.
Hamilton, J. L.
Hamilton, Marian M.
Hamilton, Thomas B.
Hamilton, Wallace
Hamilton, Mrs. Walter G.
Hamlander, Dagfinn
Hamlin, G. Eldredge
Hammel, George E.
Riverside, Ill.
Hammel, Mrs. Walter F.
Hammerschmidt, Miss
Caroline
Hammerschmidt, Mrs.
George F.
Elmhurst, Ill.
Hammerstroem, Mrs. Wm.
Hammett, Ralph
Hammond, Mrs. Florence
Hamnett, Dr. Harold
Hampson, Philip F.
Hampton, Mrs. K. J.
Hanauer, Mrs. Darwin
LaGrange, Ill.
Hance, Mrs. Floyd E.
Hance, Mrs. Paul W.
Hanchette, Mrs. T. N.
Hancock, Mrs. Edwin
Hancock, F. A.
Hubbard Woods, Ill.
Hancock, Mrs. J. W.
Hancock, Mrs. Walter S.
Handmacher, Mrs. Nathan
Handsshy, Mrs. Alice W.
Handy, Mrs. Frank B.
Haney, Mrs. C. H.
Hankel, Mrs. George
Hanks, Mrs. F. L.
Hanley, Mrs. Walter A.
Hanlin, Mrs. Gertrude
Witbeck
Hanly, C. P.
Hanna, Mrs. I. I.
Hanna, Mrs. Leslie P.
Waukegan, Ill.
Hanna, Mrs. Ruby
Oak Park, Ill.
Hannagan, Mrs. Charles
H.
Blue Island, Ill.
Hannan, Miss Louise
Hanney, Miss V.
Hansard, Mrs. Pauline
Hansel, John W., Jr.
Hansen, Adolph H.
Hansen, Andrew
Hansen, Mrs. Arthur E.
Hansen, A. S.
Hansen, Mrs. Eleanor
Ward
Hansen, Mrs. George
Hansen, Leslie Miller
Barrington, Ill.
Hansen, Olaf H.
Hansen, Oskar J. W.
Hansen, William A.
Hanson, Dr. Arthur J.
Hanson, Mrs. Carl Victor
Winnetka, Ill.
Hanson, Mrs. Charles H.
Hanson, Mrs. Fred W.
Hanson, Hans
Hanson, Mrs. Harry O.
Hanson, Mrs. Harry S.
Evanston, Ill.
Hanson, Henry J.
Hanson, Mrs. Kenneth B.
Evanston, Ill.
Hanson, Mrs. Sarah
Hanvey, Mrs. Percy H.
Harcq, Mrs. Albert H.
Harden, Mrs. Clarence G.
Hardenbrook, Burt C.
Harding, Mrs. John P.
Harding, L. E.
Harding, Mrs. S. Law-
rence
Hardy, Mrs. C. R.
Hardy, Miss Mattie
Crumpton
Hardy, Mrs. Maurice E.
Hardy, Robert C.
Harinkouck, Daniel
Harker, Dr. Lyla
Harkin, Miss Frances M.
Harlan, Mrs. C. H.
LaGrange, Ill.
Harlan, Mrs. Marcus A.
Harlen, Miss Rachel
Highland Park, Ill.
Harmon, Mrs. Hubert P.
Harmon, John H.
Highland Park, Ill.
Harms, Mrs. Marvin W.
Harn, Orland C.
Harpel, Mrs. Charles
Harpel, Dr. William F.
Harper, James H.
Harper, Mrs. Joseph D.
Evanston, Ill.

Harper, Mrs. Lyle
Harper, Mrs. Paul V.
Libertyville, Ill.
Harper, Robert B.
Harper, Wm. E., M.D.
Harper, William Hudson
Harpole, Leon
Lombard, Ill.
Harries, Mrs. George H.
Harrigan, Mrs. Edward J.
Harrington, Mrs. Burton
Evanston, Ill.
Harrington, Mrs. Charles M.
Harrington, Mrs. Joseph
Riverside, Ill.
Harrington, S. R.
Oak Park, Ill.
Harris, Dr. A. J.
Harris, Mrs. Carl
Harris, Mrs. D. T.
Harris, Mrs. Edward C.
Evanston, Ill.
Harris, Mrs. E. T.
River Forest, Ill.
Harris, Mrs. Frank
Harris, G. H.
Harris, Mrs. Hayden B.
Harris, Mrs. Herbert B.
Harris, Joseph H.
Harris, Mrs. J. Fred
Harris, Miss Leola
Harris, Mrs. Malcolm L.
Harris, Mrs. Paul R.
Oak Park, Ill.
Harris, Mrs. Richmond
Ravinia, Ill.
Harris, Robert B.
Harris, Mrs. Walter A.
Harris, Mrs. Wilder C.
Harrison, Mrs. Bernard
Harrison, Mrs. Edward Hanson
Winnetka, Ill.
Harrison, Dr. Edwin M.
Harrison, Miss Florence Blair
Harrison, Mrs. George W.
Harrison, Mrs. James D.
Highland Park, Ill.
Harrison, Mrs. N. R.
Harrison, Mrs. Robert
Harrison, Mrs. William H
Harrison, Mrs. W. H.
New York, N. Y.
Harrison, Mrs. W. L.
Harscher, Mrs. Frank
Evanston, Ill.
Harshe, Mrs. Robert B.
Hart, George B.
Highland Park, Ill.
Hart, Mrs. Jesse
Hart, Mrs. John T.
Hart, Louis E.
Hart, Mrs. Max
Hart, Mrs. Paul L.
Hartig, Mrs. E. L.
Oak Park, Ill.
Hartigan, A. F.
Hartman, Mrs. Emanuel S.
Hartman, Fred J.
Hartman, Mrs. Irvin H.
Hartman, Mrs. Leroy R.
Hartmann, Henry
Park Ridge, Ill.
Hartnett, Mrs. William F.
Hartney, Mrs. Edgar J.
Evanston, Ill.
Hartung, Mrs. Charles F.
Oak Park, Ill.
Hartz, Irving T.
Harvey, Mrs. A. M.
Harvey, B. S.
Harvey, Mrs. C. C.
Harvey, Mrs. C. E.
Harvey, Mrs. James Alexander
Harwood, Mrs. E. T.
Oak Park, Ill.
Harwood, Mrs. J. Tevis
Harz, Mrs. Otto E.
Park Ridge, Ill.
Hasbrook, Mrs. John V. A.
Hinsdale, Ill.
Haseltine, Miss Elizabeth
Haser, Mrs. Ernest F.
Haskell, L. A.
Haskins, Mrs. Raymond G.
Oak Park, Ill.
Haslip, James F.
Haspel, Mrs. G. K.
Hassett, Mrs. A. M.
Hassin, Dr. George B.
Hasterlik, Mrs. Henry
Hastings, Mrs. A. Baird
Hastings, Mrs. E. A.
Evanston, Ill.
Hastings, Miss Gertrude
Hatch, Mrs. Alice B.
Hatfield, Rudolph H.
Hatfield, Mrs. Walter R.
Hathaway, Leonard W.
Hathway, Mrs. Frank J.
Hatton, Prof. A. R.
Evanston, Ill.
Hatzfeld, Clarence
Hauber, Mrs. Carl
Elmhurst, Ill.
Hauch, Mrs. Christian D.
Haugan, Mrs. Henry A.
Haunstrup, Holger
Haupt, William W.
Hauptli, Mrs. Herbert A.
Evanston, Ill.
Hauser, J. C.
Hautau, Mrs. Alvin W.
LaGrange, Ill.
Haven, Mrs. Alfred C.
Lake Forest, Ill.
Hawes, Mrs. Edward Cary
Evanston, Ill.
Hawes, Mrs. James E.
Chicago Heights, Ill.
Hawk, Mrs. Harold W.
Western Springs, Ill.
Hawker, Mrs. Clarence L.
Hawkins, Mrs. H. Walter
Elgin, Ill.
Hawkins, Mrs. Morton H.
Hawkins, Ray W.
Hawkinson, Mrs. Arthur H.
Hawkinson, Mrs. John
Hawks, H. D.
Hawley, Clark W.
Hawthorne, Mrs. Ralph W.
Elgin, Ill.
Hawthorne, William B.
Wheaton, Ill.
Hay, Mrs. Clara M.
Oak Park, Ill.
Hay, H. Collins
Hay, Mrs. O. C.
Riverside, Ill.
Haydon, Mrs. A. E.
Hayes, Mrs. Arthur N.
Hayes, Mrs. Daniel
Hayes, Mrs. D. A.
Evanston, Ill.
Hayes, Dr. Harold H.
Hubbard Woods, Ill.
Hayes, Mrs. Jeannette M.
Hayes, Mrs. Louis R.
Hayes, Mrs. Michael T.
Hayes, Mrs. Walter T.
Haynes, Mrs. Hasbrouck
Evanston, Ill.
Haynes, Ralph B.
Haynes, Mrs. Rowland
Hays, Miss Helen L.
Hayward, Mrs. Agnes Carroll
Hayward, Mrs. Daniel D.
LaGrange, Ill.
Hayward, Mrs. Horace L.
Hazard, Miss Carolyn R.
Hazel, Mrs. Olive P.
Hazelton, Mrs. A. B.
Wheaton, Ill.
Hazledine, Mrs. F. L.
Head, Cloyd J.
Head, Mrs. Drew
Heagstedt, Mrs. Augusta
Heald, Mrs. A. L.
Heald, Mrs. Eugene H.
Oak Park, Ill.
Heald, Mrs. Harland R.

Healy, Catherine M.
Healy, Mrs. C. J.
Healy, Mrs. Daniel J.
Crystal Lake, Ill.
Healy, Mrs. Thomas J.
Heaney, Mrs. Harold A.
Hearn, Mrs. E. W.
Evanston, Ill.
Hearn, Mrs. Walter S.
Heasley, Mrs. Delbert F.
Heath, William Ames
Hebert, Mrs. Joseph W.
Evanston, Ill.
Hecht, Mrs. Leo
Hecht, Mrs. Peter J.
Heck, Mrs. E. George
Hecker, Mrs. Carl B.
Highland Park, Ill.
Heckler, Alonzo C.
Heckler, Mrs. Valentine
Evanston, Ill.
Heckman, Miss Muriel
Hector, Dr. Wm. S.
Hedberg, Dr. David L.
Evanston, Ill.
Hedblom, Dr. Carl A.
Hedfield, R. T.
Hedgecock, Mrs. William C.
Hedges, Mrs. George R.
Hedges, Mrs. William
Hedin, Mrs. Carl F.
Hedrich, Mrs. Otto H.
Hedstrom, Mrs. Gustav W.
Heer, Grace White
Heerwagen, Miss Emma F.
Evanston, Ill.
Heffron, Mrs. Arthur D.
Hefter, Mrs. Herman
Hefter, R. C.
Heg, Ernest
Heiberg, Soren J.
Heidenger, Mrs. Frank
Heidler, Mrs. F. J.
Oak Park, Ill.
Heidorn, Mrs. A. Otto
Heifetz, Samuel
Heil, Mrs. Fred J.
Heile, Louis A.
Hein, Mrs. Joseph J.
Heineman, Mrs. P. G.
Heinen, Dr. Aloys
Heiner, Mrs. Mary Koll
Heinrichs, Mrs. John R.
Heintzeman, Mrs. C. H.
Heinz, Mrs. H. E.
Heinz, Mrs. N. L.
River Forest, Ill.
Heinzelman, Mrs. Karl J.
Heise, W. C.
Heisler, Francis
Heismann, Mrs. Walter E.
Held, Mrs. Adolph C.
Heldmair, Ernst
Heller, Miss Catherine B.
Heller, Mrs. Edward
Heller, Mrs. E. S.
Heller, Wm. S.
Heim, Wilbur
Evanston, Ill.
Helmer, Mrs. W. G.
Helmick, Roland A.
Park Ridge, Ill.
Helmolt, Carl Wallis von
Helms, Mrs. Roberta
Glen Ellyn, Ill.
Helperin, Morris
Hemb, Mrs. Harry
Wilmette, Ill.
Hemman, J. Emil
Hemmick, Mrs. Gertrude M.
Hempel, Mrs. Frances
Hemphill, Miss Irene
Hencel, Max
Henderson, Mrs. Byrd E.
Henderson, Mrs. Emma C.
Hendricks, W.
Hengesch, Ferdinand
Henkel, Mrs. Lowell L.
Henkle, Mrs. Orvis T.
Henne, Mrs. Ernest A.
Evanston, Ill.
Henneberry, William P.
Hennes, Mrs. E. L.
Hennig, Miss Alma D.
Hennigan, Mrs. J. D.
Henning, Fred C.
Henning, Mrs. Howard H.
Henoch, Irwin H.
Henri, William B.
River Forest, Ill.
Henrikson, Mrs. Carl I.
Henry, Mrs. Charles L.
Henry, Mrs. George W.
Henry, Otto
Henry, Mrs. Otto N.
Henry, Mrs. Philip D.
Highland Park, Ill.
Henry, Mrs. Samuel C.
Henschien, H. Peter
Hense, F. C.
Elmhurst, Ill.
Hensel, Mrs. Arthur
Hepp, Miss Serena
Heppes, J. Albert
LaGrange, Ill.
Herbert, Mrs. Benjamin S.
Herbert, Mrs. Joseph D.
Herbert, Paul
Herbst, Miss Grace
Herbst, Mrs. Robert H.
Highland Park, Ill.
Herdliska, Mrs. F. I.
Herlihy, Mrs. F. J.
Hermes, Mrs. John P.
Hernburg, Mrs. Louis H.
Herr, Simon
Herrick, Chas. E.
Herrick, Mrs. Harry E.
Herrick, Miss Mary B.
Herrick, Mrs. Thomas L.
Herrick, Willis S.
Oak Park, Ill.
Herriott, Irving
Herrlein, Miss Marguerite
Herrmann, Mrs. Walter A.
Herron, Mrs. Ollie L.
Hersey, Mrs. Edward
Hershberg, Mrs. Leonard E.
Hershey, Mrs. Charles Owen
Hershfield, Dr. Alex Sandor
Hertel, Mrs. Hugo S.
Hertel, Mrs. John A.
Naperville, Ill.
Herter, Mrs. John T.
Herthel, Mrs. E. C.
Hertwig, Mrs. Elsa
Hertzman, Nathan
Hervey, John L.
Herz, Mrs. Alfred
Herz, Mme. Djane Lavoie
Herzog, Mrs. Arthur O.
LaGrange, Ill.
Herzog, Mrs. Meyer H.
Herzog, Mrs. Roland A.
Hesler, Mrs. Archibald J.
Hinsdale, Ill.
Hesler, Mrs. F. A.
Evanston, Ill.
Hess, Arno Mario
Riverside, Ill.
Hess, Mrs. Bryce M.
Hess, Miss Dorothy
Hess, J. L.
Hess, Mrs. Milton C.
Hess, S. H.
Hess, Mrs. Wm. D.
LaGrange, Ill.
Hesse, Miss Marie J.
Hessell, Mrs. A. C.
Hessert, Gustav
Hessert, Mrs. William
Hettiger, Walter O.
Hetzler, Mrs. Howard
Heuchling, Mrs. Fred G.
Hewes, F. S.
Hewitt, Mrs. Ernest W.
Wilmette, Ill.
Hexter, Stephen
Heyard, Mrs. Stanley
Heym, Dr. A.
Heyman, Maurice
Heymann, Emanuel M.

Heyn, Mrs. W. P.
Winnetka, Ill.
Heyworth, Mrs. James O.
Lake Forest, Ill.
Heyworth, Rev. John
Rushton
Hibben, Mrs. Samuel E.
Hibberd, Mrs. Francis H., Jr.
Hibler, Mrs. Harriet E.
Hickison, Mrs. J. R.
Hicklin, John W.
Hicks, Mrs. Edward L.
Evanston, Ill.
Higgins, Mrs. Clara C.
Higgins, Mrs. John L.
High, Shirley F.
Hildebrand, Joseph C.
Hildebrecht, Mrs. Charles V.
Hill, Miss Beulah Chapin
Hill, Mrs. Catherine M.
Hill, Mrs. Charles
Hill, Charles B.
Glencoe, Ill.
Hill, Mrs. Ernest E.
Hill, Mrs. Harry
Hill, Mrs. Howard C.
Hill, Martin J.
Hill, Mrs. Russell D.
Lake Forest, Ill.
Hill, Thomas C.
Hill, Mrs. William C.
Hille, Mrs. John W.
Hillebrand, Mrs. Richard L.
Hilliard, Mrs. William F.
Hillmann, Mrs. John F.
Hills, Mrs. C. W., Jr.
Highland Park, Ill.
Hills, Edward R.
Oak Park, Ill.
Hillstrom, Mrs. George R.
Hillyer, Mrs. H. H.
Evanston, Ill.
Hillyer, Mrs. Merton C.
Hilsebeck, A. H.
Hilton, Mrs. E. D.
Evanston, Ill.
Hilton, William C.
Hilton, W. P.
Western Springs, Ill.
Himmel, Robert
Hinckley, Francis E.
Hubbard Woods, Ill.
Hindman, Mrs. Lillian
Hinds, Mrs. C. W.
Hinds, J. B.
Berwyn, Ill.
Hines, Mrs. Carrie J.
Hines, Charles M.
Hines, Mrs. Duncan
Hines, Dr. L. E.
Hinkle, Roland D.
Hinman, Mrs. Curtis M.
Evanston, Ill.
Hinrichs, Mrs. Edwin R.
Evanston, Ill.
Hinshaw, Joseph H.
Hinterberg, Mrs. Frederick W.
Hinton, Edward Wilcox
Hipple, Mrs. George W.
Hipple, Miss Mary E.
Hirsch, Mrs. Alfred
Wilmette, Ill.
Hirsch, Mrs. Edwin
Hirsch, Dr. Edwin F.
Hirsch, Mrs. Emil G.
Hirsch, Mrs. Harry
Hirsch, Mrs. Herman
Hirsch, Mrs. Jack H.
Hirsch, K.
Hirsch, Mrs. Martin
Hirsch, Mrs. Milton J.
Hirsch, Moses
Hirsch, Mrs. Samuel E.
Hirsch, Walter J.
Hirschberg, Rev. Abraham
Hirsh, Mrs. Henry
Hirsh, Sol
Hirtenstein, Mrs. Kate W.
Hiscox, Mrs. A. C.
Histed, Mrs. J. Roland
Lake Forest, Ill.
Hitchcock, Mrs. Fremont B.
Highland Park, Ill.
Hitchcock, M. M.
Berwyn, Ill.
Hite, Miss Elsie
Winnetka, Ill.
Hiter, Mrs. F. A.
Kenilworth, Ill.
Hitt, Mrs. Curtiss F.
Hitt, Joseph E.
Hitz, Mrs. Leonard J.
Hitz, Mrs. Loretta
Hoad, Mrs. George W.
Evanston, Ill.
Hoadley, Mrs. Arthur G.
Hoadley, Mrs. Russell C.
Des Moines, Iowa
Hoag, Mrs. Parker H.
Hoagland, Mrs. Martha J.
Hoban, Mrs. John
Hobart, Mrs. Marcus H.
Evanston, Ill.
Hobbs, R. D.
Hoche, Mrs. Edmund
Hochschild, Mrs. Louis
Hochstadter, Mrs. Benjamin
Hodek, Mrs. Frank E.
Oak Park, Ill.
Hodge, Mrs. Albert C.
Hodge, Mrs. Bessie E.
Kenilworth, Ill.
Hodges, Mrs. Claude E.
Hodgkinson, James G.
Hodgson, Mrs. W. W.
River Forest, Ill.
Hoebel, Mrs. Fred C.
Hoefer, Miss Carolyn
Hoefer, Max
Hoefer, Mrs. William H.
Hoeffel, Dr. Paul Heath
Hoeffler, Othmar J.
Hoelscher, Mrs. Edward C.
Hoelscher, Mrs. May
Aurora, Ill.
Hoepe, Miss Louise
Hoerdt, Mrs. L.
Hoerich, Mrs. Ernest A.
Hoerr, Mrs. Lillie O.
Hoey, Henry L.
Hoff, Miss Amelia A.
Evanston, Ill.
Hoffer, J. G.
Hoffing, Mrs. George L.
Hoffman, Mrs. Albert E.
Oak Park, Ill.
Hoffman, Mrs. Robert
Hoffmann, Mrs. Anton R.
Hoffmann, Mrs. Arthur C.
Hoffmann, Dr. B. T.
Hoffmann, Jacob
Highland Park, Ill.
Hoffmann, Ove
Hoffmeister, Mrs. Emil C.
Hofgren, Mrs. Herman A.
Hofmeister, Miss Renya
Hogaboom, Mrs. W. F.
Evanston, Ill.
Hogan, Mrs. Grace
Prairie View, Ill.
Hogan, Mrs. John H.
Hogenson, William
Cicero, Ill.
Hogue, Mrs. Oliver R.
Hohenberg, Mrs. Arnold F.
Hohmann, Mrs. Chas. B.
Holbrook, Miss Elizabeth
Holcomb, H. H.
Holden, Hale
Holden, Mrs. Sanford S.
Kenilworth, Ill.
Holder, Mrs. L. A.
Holdoway, Mrs. Hubert E.
Wilmette, Ill.
Holdsworth, Mrs. Roby D.
Oak Park, Ill.
Holdsworth, Mrs. Seth W.
Holecek, Albert B.
Holinger, Dr. J.
Holl, Mrs. J.
Holland, Mrs. Cyrus J.

Holland, Mrs. Earl H.
Holland, Samuel H.
Holland, Dr. Wm. E.
Hollem, Carl
Hollenbach, Charles
River Forest, Ill.
Holley, Miss Mary B.
Hollingshead, Mrs. Belle
Hollingsworth, Dr. E. W.
Maywood, Ill.
Hollis, Mrs. Chalmers M.
Winnetka, Ill.
Hollister, Mrs. Benjamin F.
Hollister, Mrs. Frederick A.
Aurora, Ill.
Hollister, Mrs. George E.
Hollowell, Mrs. R. D.
Evanston, Ill.
Hollweg, Mrs. Wm
Holly, William H.
Holm, Andrew A.
Holm, Henry J.
Holm, Mrs. Robert C.
Evanston, Ill.
Holman, Rev. Charles T.
Holman, Edward
Holmberg, Mrs. Charles
Holmberg, Mrs. C. G.
Oak Park, Ill.
Holmberg, Mrs. Harry S.
Holmead, Alfred
Holmes, Mrs. Albert H.
Holmes, Charles M.
Kenilworth, Ill.
Holmes, Mrs. Charles Wendell
Holmes, Mrs. Emma
Holmes, Mrs. Frank
Holmes, Fred C.
Western Springs, Ill.
Holmes, Miss Helen
Oak Park, Ill.
Holmes, Mrs. Martha L.
Holmes, William
Holsclaw, Miss Helen M.
Holst, Mrs. Fred
Holt, Mrs. Charles
Holt, Mrs. C. B.
Holt, McPherson
Holton, Mrs. Charles R.
Holton, Mrs. Mae M.
Holtz, Otto C.
Holzworth, Mrs. Christopher E.
Hood, Mrs. C. A.
Chicago Heights, Ill.
Hood, Dr. Calvin T.
Hood, Mrs. George A.
Hood, Mrs. Harry
Chicago Heights, Ill.
Hood, Mrs. Percy O.
Oak Park, Ill.
Hoof, Mrs. Clarence Monroe
Evanston, Ill.
Hooge, Dr. Ludwig F.
Hooker, Mrs. J. B.
Lombard, Ill.
Hooper, Mrs. Bertha Freeman
Hooper, Mrs. Edgar R.
Hooper, Mrs. Edwin E.
Hooper, Mrs. Lee E., Jr.
Winnetka, Ill.
Hooper, Mrs. S. U.
Hoot, Miss Emily M.
Hoover, Mrs. Blaine
Evanston, Ill.
Hopf, Mrs. George
Hopkins, Mrs. Arundel
Evanston, Ill.
Hopkins, Mrs. Farley
Lake Forest, Ill.
Hopkins, Mrs. Hazel L.
Hopkins, Mrs. Jean Raymond
Hopkins, Rev. John H.
Hopkins, Mrs. J. M., Jr.
Hopkins, Mrs. Oscar W.
Hopkinson, Mrs. Evelyn
Hopp, Mrs. Victor R.
Hopple, Mrs. Katherine N.
Hoppman, Mrs. George
Horcher, William W.
Horine, Dr. Elmer S.
Maywood, Ill.
Horn, Mrs. J. M.
Horner, Dr. D. A.
Horner, Mrs. F. G.
Evanston, Ill.
Horner, Henry
Horning, Albert Z.
Horning, Mrs. George R.
Horning, Mrs. Jean
Hornsby, Mrs. Pauline
Hornstein, Leon
Horr, Mrs. Leonard W.
LaGrange, Ill.
Horstman, Mrs. George W.
Horton, Mrs. Harold R.
Horton, Mrs. Harry C.
Oak Park, Ill.
Horton, J. Willis
Evanston, Ill.
Horwich, Mrs. Arthur N.
Horwich, Meyer T.
Oak Park, Ill.
Hosac, Mrs. M. J.
Hosbein, Mrs. Louis H.
Winnetka, Ill.
Hoschouer, Rev. William I.
Hosford, William R.
Hoskin, Mrs. Edmund F.
Glencoe, Ill.
Hoskins, E. L.
Hosmer, Mrs. Joseph Warren
Hotchkiss, Frank W.
Hotz, Mrs. Victor P.
Winnetka, Ill.
Hough, Mrs. Clarence A.
Hough, Mrs. Ernest S.
Hough, Wallace H.
Houghton, F. B.
Houghton, Dr. Waldo J.
Cicero, Ill.
Houha, Vitus J.
Houser, Mrs. Theodore V.
Evanston, Ill.
Houston, Mrs. Charles G.
Houston, Mrs. J. S.
How, Ashley P.
Howard, Mrs. Carlos
Howard, Mrs. Ernest W.
Howard, Mrs. Eugene A.
Winnetka, Ill.
Howard, Mrs. E. D.
Evanston, Ill.
Howard, Mrs. Frank Arthur
Evanston, Ill.
Howard, Mrs. Harry S.
Howard, Mrs. Henry James
Oak Park, Ill.
Howard, Mrs. Hubert E.
Winnetka, Ill.
Howard, Mrs. Lewis S.
Howard, Mrs. Lura C.
Howard, Miss Ruth
Howard, Mrs. R. W.
Howard, Mrs. Timothy J.
Howard, Mrs. T. E.
Howard, Mrs. W. Clyde
Howatt, Mrs. Arthur B.
Howe, Mrs. Carl
Oak Park, Ill.
Howe, Mrs. Irwin M.
Downers Grove, Ill.
Howe, Mrs. James M.
Howe, Mrs. James R.
Howe, Mrs. Noble H.
Oak Park, Ill.
Howe, Mrs. S. W.
Oak Park, Ill.
Howe, Mrs. Warren D.
Howell, Dr. Katharine M.
Howell, Mrs. Louis L.
Howells, Mrs. H. H.
Howes, Mrs. Richard W.
Howind, Mrs. H. Ernst
Evanston, Ill.
Howland, Mrs. Henry Phelps
Howland, Mrs. Howard N.

Howson, Mrs. Elmer T.
Hoyler, Mrs. Robert B.
Hoyne, Thomas M.
Hoyt, Fred F.
Hoyt, Mrs. L. J.
Hoyt, William M.
Hubbard, Mrs. Beverly K.
Hubbard, Mrs. Charles
Winnetka, Ill.
Hubbard, Mrs. Edgar E.
Hubbard, Keith B.
Hubbart, Ralph D.
Hubbell, Mrs. William J.
Huber, Mrs. George A.
Hudson, Mortimer L.
Hudson, Mrs. Ralph L.
Huebsch, Arthur A.
Huebsch, Mrs. Arthur A.
Congress Park, Ill.
Hueglin, Mrs. Herman C.
Huenken, Mrs. Frederick
J.
Huensch, Mrs. Paul R.
Huettmann, Fred
Huffaker, Mrs. Frank M.
Huggett, Mrs. Martin
Charles
Evanston, Ill.
Hughes, Mrs. Andrew C.
Hughes, Mrs. Edward H.
Hughes, Ernest W. J.
Hughes, Harry E.
Wilmette, Ill.
Hughes, Hubert Earl
Hughes, Mrs. J. Monroe
Evanston, Ill.
Hughes, Rev. Richard D.
Hughes, Mrs. Roland T.
Oak Park, Ill.
Hughes, Dr. Thomas
Hughes, Mrs. Walter J.
Hughes, Mrs. Wm. V.
Evanston, Ill.
Hugley, C. B.
Hulburd, Miss Alice L.
Hulett, Mrs. Julius R.
Hull, Rev. Charles T.
Hull, Denison B.
Hull, Mrs. Frank L.
Wilmette, Ill.
Hull, Mrs. J. H.
Hull, Robert W.
Wilmette, Ill.
Hull, Mrs. Walter A.
Oak Park, Ill.
Hullinger, Mrs. John D.
Hulswit, Mrs. William H.
Hubbard Woods, Ill.
Hummel, Mrs. August
Hummel, Mrs. Frank F.
Hummel, Miss Marie
Humphreys, Mrs. Garland
G.
Whiting, Ind.
Humphreys, Mrs. Robert
E.
Whiting, Ind.
Huncke, Herbert S.
Huneryager, Mrs. Clifford
M.
Hungerford, Louis S.
Hunt, Mrs. Albert P.
Evanston, Ill.
Hunt, Miss Dorothy K.
Hunt, Mrs. Ernest M.
Kenilworth, Ill.
Hunt, Wm. P., Jr.
Hunter, Mrs. Henry T.
Hunter, Mrs. John Vincent
Park Ridge, Ill.
Hunter, Milo F.
Evanston, Ill.
Hunter, Miss M. I.
Hunter, Mrs. Richard
Geneva, Ill.
Hupp, Frank L.
Hurd, Mrs. Harry B.
Evanston, Ill.
Hurlbut, Miss Elizabeth
Judson
Evanston, Ill.
Hurley, Mrs. George F.
Evanston, Ill.
Hurn, Miss Ethel
Hurst, W. H.
Hurtz, Mrs. Frederick J.
Hurwitz, Morris J.
Husar, Mrs. Ervin A.
Oak Park, Ill.
Husar, Mrs. Frank
Husar, Robert E.
Husband, Alonzo P.
Huselton, Howard E.
Kansas City, Mo.
Husted, John C.
Evanston, Ill.
Huston, Mrs. Fred G.
Huston, John E.
Evanston, Ill.
Huston, Mrs. Lester T.
Hutchins, Mrs. Martin W.
Evanston, Ill.
Hutchins, Miss Ruth E.
Hutchinson, Mrs. Beth R.
Hutchinson, Mrs. Foye P.
Hutchinson, Mrs. J.
Hobart
Hutchinson, Mrs. William
E.
Hutchinson, Mrs. W.
Locke
Hutchinson, Mrs. Jack
Evanston, Ill.
Huth, Mrs. Harry G.
Hutson, Mrs. Willis H.
Wilmette, Ill.
Huttel, Mrs. Alton N.
Huttenlocher, Mrs. Wil-
liam
Huttner, Robert L.
Hutton, Rev. Norman
Hutton, Mrs. Walter B.
Huxhold, Mrs. Paul F.
River Forest, Ill.
Huxley, Mrs. Herbert L.
Huxley, Henry Minor
Hwass, Lauritz P.
Hyatt, Mrs. A. P.
Oak Park, Ill.
Hyde, Mrs. Herbert E.
Hyde, Miss Mary Eliza-
beth
Hyde, Rev. R. Scott
Oak Park, Ill.
Hyers, Miss Mabel L.
Hyman, Mrs. Benjamin H.
Hyman, Max
Hyman, Mrs. R. W.
Hynes, Mrs. Grace
Hynes, Mrs. Jeremiah A.
Hypes, W. F.
Evanston, Ill.

Iannelli, Alfonso
Park Ridge, Ill.
Ibbotson, Mrs. Benjamin
M.
Ibold, Mrs. Leander J.
Ibsen, Mrs. C. L.
Ickstadt, Mrs. Albert
Tinley Park, Ill.
Iglehart, Miss Margaret
Ellen
Iglehart, Mrs. Thomas H.
Igoe, Mrs. James T.
Ihle, Mrs. Chester
Illian, Miss
Imber, Mrs. M. G. Ronds
Imig, Mrs. Victor H.
Evanston, Ill.
Immerwahr, Mrs. Max E.
Inderrieden, Miss L. E.
Indig, Mrs. Joseph H.
Ingersoll, Mrs. Alanson S.
Evanston, Ill.
Ingersoll, Mrs. Harold B.
Kenilworth, Ill.
Ingersoll, Mrs. Laura L.
Ingham, George E.
Ingledew, Mrs. Lumley
Ingraham, Mrs. Barry G.
Ingraham, Mrs. Clara L.
South Chicago, Ill.
Ingraham, Mrs. F.
Ingram, Ernest
Ingram, Miss Frances
Ingram, Mrs. Frank W.
Ingram, Mrs. John
Oak Park, Ill.

Ininger, Mrs. William F.
Inman, Mrs. Gertrude E.
Oak Park, Ill.
Innes, Mrs. Frank R.
Insull, Martin J.
Ireland, Mrs. Homer A.
Ireland, Mrs. James H.
Oak Park, Ill.
Irrman, Mrs. John A.
Elmhurst, Ill.
Irvine, Alexander S.
Irvine, Victor A.
Irving, Mrs. S. C.
Irwin, Mrs. Guy L.
Irwin, John
Isaacs, Mrs. Edith
Isaacs, Dr. L. J.
Isaacs, Martin J.
Isador, Mrs. Irving

Jaburek, Mrs. Otto A.
Berwyn, Ill.
Jaburg, John
Jack, Mrs. M. D.
Jacks, Robert R.
Highland Park, Ill.
Jackson, Mrs. Archer L.
Jackson, Mrs. Bertram B.
River Forest, Ill.
Jackson, Mrs. Charles H.
Wilmette, Ill.
Jackson, Mrs. Corwill
Evanston, Ill.
Jackson, Mrs. David H.
Jackson, Mrs. Harry G.
Jackson, Mrs. James H.
Jackson, J. Willis
Winnetka, Ill.
Jackson, Mrs. Pleda H.
Jackson, Mrs. Stella Trane
Jackson, William A.
Jacobs, Mrs. Crete
Jacobs, Mrs. E. G.
Jacobs, Mrs. I. B.
Jacobs, Nate
Jacobs, Mrs. Philip C.
Hollywood, Cal.
Jacobs, Mrs. Samuel
Jacobs, Siegfried T.
Jacobson, Mrs. A. N.
Jacobson, Mrs. Roy C.
Jadwin, Mrs. Bernard
Jahn, Mrs. Fred L.
Jaicks, Mrs. Andrew, Jr.
Hinsdale, Ill.
James, Mrs. Charles B
James, Mrs. David
Oak Park, Ill.
James, Mrs. Roy L.
James, Mrs. R. L.
Blue Island, Ill.
James, Mrs. V. Robert

Jameson, Clarence W
Lombard, Ill.
Jameson, Mrs. Fred W.
Evanston, Ill.
Jameson, Mrs. John H.
Winnetka, Ill.
Jamieson, Norman R.
Oak Park, Ill.
Jamieson, Mrs. Reginald
E.
Jamison, Noel C.
Evanston, Ill.
Jampolis, Dr. Mark
Janata, Louis J.
Janelunas, Mrs. Julius J.
Janes, Mrs. C. H.
Jans, Mrs. Peter N.
Evanston, Ill.
Janson, Dr. Sara A.
Jansson, Edward F.
Jaquith, Mrs. W. K.
Jarchow, Mrs. Christian
E.
Wilmette, Ill.
Jarnagin, Mrs. Richard D.
Jarrett, Mrs. Charles D.
Jarrett, Mrs. Delta I.
Jarvin, Mrs. John H.
Jarvis, Mrs. Paul
Evanston, Ill.
Jasper, Charles P.
Jaynes, Miss H. Gertrude
Jedlan, Mrs. John W.
Riverside, Ill.
Jefferies, Mrs. Frederick
L.
LaGrange, Ill.
Jeffers, Mrs. Luella M.
Cedar Lake, Ind.
Jefferson, Mrs. Edith H.
Des Plaines, Ill.
Jeffreys, Mrs. Ivor
Glencoe, Ill.
Jeffries, Dr. Daniel W.
Jeffries, Mrs. Willard G.
Jenisch, Emil A.
Jenkins, Mrs. Anna C.
Jenkins, Mrs. Edward C.
Jenkins, Mrs. Fred R.
Jenkins, Mrs. George Roy
Jenkins, Harry D.
Jenkins, Mrs. Newton
Jenkins, Russell W.
Jenkins, Mrs. Ulysses S.
Jenkinson, Mrs. Edward
L.
Jenks, Mrs. Arthur P.
Winnetka, Ill.
Jenks, C. L.
Evanston, Ill.
Jenks, Miss Jessica
Jenks, Mrs. P. G.
Jennings, A. P.

Jennings, Miss H. M.
Jennings, Ode D.
Jensen, George P.
Jensen, Miss Julia
Evanston, Ill.
Jensen, Mrs. Roy I. G.
Jensen, Mrs. Samuel
Jenssen, Mrs. Gustave H.
Jernberg, Mrs. C. Edgar
Jerrems, Mrs. Arthur, Jr.
Highland Park, Ill.
Jesseph, L. C.
Jessup, Theodore
Jetzinger, David
Jewett, Mrs. George C.
Evanston, Ill.
Jewett, Harry H.
Elmhurst, Ill.
Jirgal, John
Jirka, Mrs. Harold W.
Oak Park, Ill.
Joannides, Dr. Minas
Joda, Mrs. Henry M.
Johannsen, Mrs. Margaret
Johanson, Anton W.
Johanson, Thure A.
St. Charles, Ill.
Johler, Mrs. George J.
Blue Island, Ill.
John, Mrs. Charles G.
John, Mrs. Roy
Geneva, Ill.
Johns, Mrs. Ellen Bennett
Johns, Mrs. Merrill B.
Johns, Mrs. Ray C.
Winnetka, Ill.
Johnson, Mrs. Alexander
Johnson, Mrs. Anna N.
Johnson, Mrs. Anton
Oak Park, Ill.
Johnson, Mrs. A. F.
Oak Park, Ill.
Johnson, Mrs. A. G.
Johnson, B. W.
Johnson, Charles J.
Johnson, Mrs. C. David
Evanston, Ill.
Johnson, Mrs. C. A.
Evanston, Ill.
Johnson, Mrs. David B.
Johnson, Mrs. Earle
Freeman
Winnetka, Ill.
Johnson, Mrs. Ebba Cecil
Johnson, Miss Edna B.
Johnson, Mrs. Edward E.
Johnson, Mrs. Edward L.
Johnson, Mrs. Eric G.
Johnson, Mrs. Frank E.
Johnson, Dr. Frank M.
Evanston, Ill.
Johnson, Mrs. Fred V.
Oak Park, Ill.

Johnson, Mrs. George Lorimer
Johnson, Mrs. Glenn M.
Johnson, Miss Hannah
Johnson, Mrs. Harold F. Maywood, Ill.
Johnson, Mrs. Harry E.
Johnson, Dr. Harry M.
Johnson, Dr. Harvey C.
Johnson, Mrs. Henrietta
Johnson, Henry E. Oak Park, Ill.
Johnson, Mrs. H. E.
Johnson, Jesse T.
Johnson, Mrs. Joseph M.
Johnson, Mrs. J. Howard
Johnson, J. Theodore
Johnson, Lars
Johnson, Mrs. Leroy P.
Johnson, Miss Mae Julia
Johnson, Miss Marcella Evanston, Ill.
Johnson, Mrs. Nels E.
Johnson, Nicholas L. Batavia, Ill.
Johnson, Mrs. N. K.
Johnson, Mrs. Oscar W.
Johnson, Dr. O. Theo.
Johnson, Mrs. Ray T. Evanston, Ill.
Johnson, Mrs. R. M. Berwyn, Ill.
Johnson, Schuyler P.
Johnson, U. Grant Park Ridge, Ill.
Johnson, Miss Vera C.
Johnson, Voyle C.
Johnson, Walter O.
Johnson, Dr. Warren
Johnson, William A.
Johnson, Mrs. Wm. B. Evanston, Ill.
Johnson, Mrs. W. L.
Johnston, Bernard F.
Johnston, Mrs. B. A.
Johnston, Mrs. David P.
Johnston, Mrs. J. Paul
Johnston, Mrs. Richard Kenilworth, Ill.
Johnston, Samuel Parker Highland Park, Ill.
Johnston, Mrs. Wm.
Johnston, W. Robert
Johnstone, Balfour
Johnstone, Mrs. Douglas P.
Johnstone, Mrs. William W. Oak Park, Ill.
Johntz, Mrs. Tracy E.
Jonas, H. E. Glencoe, Ill.
Jones, Mrs. A. B. Wheaton, Ill.
Jones, Mrs. A. R. Glencoe, Ill.
Jones, Belden D.
Jones, Mrs. Charles Albert Wilmette, Ill.
Jones, Mrs. Clifford C. Evanston, Ill.
Jones, Mrs. Connice Dale Oak Park, Ill.
Jones, Don A. Evanston, Ill.
Jones, Mrs. Edward Lindley Evanston, Ill.
Jones, Mrs. E. E.
Jones, Mrs. George R. Highland Park, Ill.
Jones, Mrs. Gordon M. Evanston, Ill.
Jones, Mrs. Harry Bernard
Jones, Mrs. Ira O.
Jones, Mrs. James B.
Jones, Mrs. John C.
Jones, Mrs. J. J.
Jones, Mrs. J. R.
Jones, Mrs. Katharine B.
Jones, Mrs. Leslie N. Glencoe, Ill.
Jones, Loran R.
Jones, Mrs. Louis E. Downers Grove, Ill.
Jones, Mrs. Louis L. Oak Park, Ill.
Jones, Mrs. L. M. Evanston, Ill.
Jones, Dr. Martin D. Oak Park, Ill.
Jones, Mrs. Morgan T.
Jones, Mrs. Murvin L.
Jones, Mrs. Orra H.
Jones, Mrs. Theodore E.
Jones, Mrs. Wm. A.
Jones, William C.
Jones, Mrs. W. Clyde Evanston, Ill.
Jonsson, Mrs. Anna
Jophes, Miss Hortence
Joplin, J. Porter
Jordan, Dr. George T.
Jordan, Miss Irene C.
Jorgensen, Mrs. Hans L.
Jorgesen, Mrs. Robert Evanston, Ill.
Joseph, Arthur W.
Joseph, Herbert H.
Joseph, Milton B.
Joslyn, Dr. Arthur E. River Forest, Ill.
Joy, Mrs. F. L. Wilmette, Ill.
Joy, Mrs. S. Scott Winnetka, Ill.
Joyce, Arthur R.
Joyce, Mrs. Patrick J. Wilmette, Ill.
Joyce, Mrs. Walter L. Wilmette, Ill.
Judd, Mrs. Charles H.
Judson, James M. Evanston, Ill.
Judson, Mrs. Raymond T. Evanston, Ill.
Jueal, Mrs. Roy H.
Juel, Mrs. Edwin C.
Julian, Mrs. Frederick
Julstrom, Mrs. Frederick W.
June, Miss Susanne W. Oak Park, Ill.
Junge, Mrs. William H. Glenview, Ill.
Jungk, Mrs. Charles W
Juul, Niels

Kaatz, David M.
Kabrine, Mrs. George J.
Kaczkowski, Mrs. Joseph C.
Kaderli, Mrs. Franz
Kaeding, Mrs. Harold A.
Kagan, Joseph S.
Kahn, Mrs. David
Kahn, Julius L.
Kahn, Moses H.
Kahn, Nat M.
Kahn, Sidney H.
Kahn, Mrs. Sylvan W.
Kahnweiler, Mrs. Alex
Kaiser, Mrs. Albert G.
Kales, Mrs. John D.
Kalish, Charles M.
Kalley, Mrs. Edward M.
Kalwitz, Mrs. Herman
Kamfner, Joseph
Kampe, Mrs. John P. Highwood, Ill.
Kan, Dr. Louis J.
Kandl, Mrs. M.
Kane, Mrs. George W.
Kanies, Mrs. Elizabeth S.
Kanter, Mrs. Harry A.
Kanter, Mrs. Isaac A.
Kantzler, Herman T.
Kaplan, Mrs. Maurice K.
Kappes, Mrs. Arthur L.
Kappmeyer, Mrs. Charles H. Chicago Heights, Ill.
Kapsa, Ladislav A.
Kareth, Mrs. Alfred J.
Karstrom, Mrs. Paul
Karth, Mrs. Ernest G.
Kast, Mrs. Eugenie C.

Kastor, Mrs. E. H.
Kastor, Mrs. H. M.
Kastor, Louis
Kately, Mrs. S. Edward
Kates, Mrs. A. T.
Kenilworth, Ill.
Katholing, Mrs. Elizabeth B.
Katz, Mrs. Bernard G.
Katz, Mrs. Max M.
Katz, Samuel
Katz, Mrs. Siegmund
Wilmette, Ill.
Katzman, Mrs. Louis I.
Katzman, Mrs. William
Kauffman, Miss Camille Andrene
Kauffmann, Mrs. Alfred
Kaufman, Mrs. T. J.
Kaufmann, Charles D.
Kaufmann, Mrs. Gustav L.
Kaul, Leo
Kautz, Mrs. George F.
Oak Park, Ill.
Kavanagh, Clarence H.
Kay, F. H.
Kaye, Joseph M.
Kayne, Mrs. Thomas Young
Kean, Claude W.
Kearins, J. Don
Kearsey, Miss Maud E.
Keck, Mrs. George Fred
Keefer, Karl F.
Keehn, Roy D.
Keele, Mrs. H. M.
Keeler, Mrs. George G.
Keene, William J.
Keeshin, Charles
Kegel, Dr. Arnold H.
Kehm, Mrs. August
Kehnroth, Mrs. Charles H.
Lombard, Ill.
Kehoe, Miss Jessie M.
Kehoe, Mrs. Joseph W.
Evanston, Ill.
Keide, Benjamin
Keily, William E.
Keim, Mrs. Melville
Highland Park, Ill.
Keirnan, Mrs. Edward F.
Kelker, Mrs. Rudolph F., Jr.
Evanston, Ill.
Kelleher, Mrs. Ann
Keller, Mrs. C. L.
Western Springs, Ill.
Keller, Mrs. Jacob B.
Keller, Orrin E.
Highland Park, Ill.
Keller, Mrs. Paul E.
Keller, Mrs. Richard A.
Keller, Mrs. Rose H.
Gary, Ind.
Keller, Walter
Keller, Mrs. W. J.
Evanston, Ill.
Kelley, Mrs. Charles Fabens
Kelley, Mrs. Edward F.
Willmette, Ill.
Kelley, Mrs. Hudson
Kelley, Mrs. Jos. B., Jr.
Kelley, Dr. Thomas H.
Kellogg, Mrs. Charles B.
Kellogg, Mrs. Henry L.
Kellogg, Mrs. Lawrence H.
Kellogg, Mrs. LeRoy
Kelly, Mrs. Carl D.
Winnetka, Ill.
Kelly, Edward J.
Kelly, Mrs. Edward T.
Kelly, Mrs. G. N.
Kelly, Mrs. Haven Core
Kelly, Joseph F.
Kelly, Myron J.
Kelly, Patrick S.
Kelso, Mrs. Charles G. L.
Kelso, Mrs. Wiley P.
Kemler, Mrs. Charles
Kemp, Mrs. Edwin
Oak Park, Ill.
Kemp, Mrs. George B., Jr.
Kemper, Hathaway, Sr.
Kemper, Hathaway G.
Wilmette, Ill.
Kempf, Mrs. Theodore P.
Kempner, A.
Kendall, Miss Ethel
Kendall, Mrs. George L.
Kendall, H. R.
Evanston, Ill.
Kendall, Mrs. Warren B.
Kenly, Perry H.
Kennedy, Mrs. Ashley Sr.
Kennedy, Mrs. C. S.
Winnetka, Ill.
Kennedy, Mrs. Lesley
Kennerly, Mrs. Harvey L.
Kenney, Mrs. Arthur F.
Kennicott, Mrs. Walter
Glenview, Ill.
Kent, Olney B.
Libertyville, Ill.
Kent, Mrs. Richard P.
Wilmette, Ill.
Kentnor, Mrs. William Franklin
Winnetka, Ill.
Kenworthy, Mrs. Marion
Kenyon, Mrs. Edward P.
Kepecs, Mrs. Jacob
Kerber, Mrs. Louis H., Jr.
Kern, Mrs. Charles H.
Kern, Mrs. Henry W.
Evanston, Ill.
Kerner, Mrs. Otto
River Forest, Ill.
Kerr, Mrs. Alex M.
Kerr, A. W.
Kerr, Mrs. Samuel
Oak Park, Ill.
Kerr, William D.
River Forest, Ill.
Kerr, Mrs. William S.
Kersten, Mrs. Karl C.
Kerth, Addison T.
Kerwin, Mrs. Charles C.
Evansville, Ind.
Kerwin, Edward M.
Oak Park, Ill.
Kesler, Mrs. Arthur E.
Kesler, Edward C.
Kestnbaum, Mrs. Meyer
Ketcham, Mrs. I. C.
Evanston, Ill.
Kettering, Mrs. William T.
Lemont, Ill.
Ketting, E. Ogden
Kettles, Mrs. John H.
Kettlestrings, Wilbur
Keuper, Mrs. Charles Francis
Keuper, Mrs. Charles H.
Keyes, Mrs. Harry H.
Kidd, George Edwin
Kiely, Rev. James P.
Kienzle, Mrs. Frederick W.
Kilbourn, Mrs. Frederick H.
Kilbourne, Mrs. A. D.
Riverside, Ill.
Kiley, Mrs. Raymond F.
Kilgallen, Mrs. M. H.
Kilgore, Mrs. Reuben B.
Killian, Mrs. Vic J.
Winnetka, Ill.
Kilmer, Mrs. Charles B.
River Forest, Ill.
Kimball, Arthur H.
Kimball, Mrs. David W.
Evanston, Ill.
Kimball, Mrs. Edward D.
Kimball, T. Weller
Kimbark, Mrs. Edward Hall
Evanston, Ill.
Kimberly, Mrs. Percy R.
Barrington, Ill.
Kimbrough, Mrs. Hal C.
Kimmey, Miss Lydia A. W.
Kimpton, Mrs. Edward G.
Kincheloe, Mrs. Samuel C.

Kinder, Mrs. George W.
Des Plaines, Ill.
Kinder, R. D.
Kindwall, Mrs. Nils Gustaf
King, Mrs. Calvin P.
King, Mrs. C. B.
King, Mrs. Ella P.
King, Mrs. Frank D.
King, Mrs. Frank O.
Glencoe, Ill.
King, Mrs. George R.
King, Mrs. Hoyt
Wilmette, Ill.
King, Mrs. James A.
King, Joseph M.
King, Mrs. Morrill W.
Evanston, Ill.
King, Mrs. Myra A.
Wilmette, Ill.
King, S. Bowles
Winnetka, Ill.
King, Mrs. William
Kingery, Mrs. Robert
Winnetka, Ill.
Kinghan, Mrs. Charles
Kinghan, Robert E.
Kingore, Mrs. Fred S.
Evanston, Ill.
Kinnard, Mrs. Luther J.
Kinne, Mrs. Harry C.
Wilmette, Ill.
Kinney, Mrs. Anna M.
Kinney, Joseph A.
Kinney, Mrs. William M.
Kenilworth, Ill.
Kinsella, Mrs. Frank B.
Kinsella, Rev. William J.
Kinsey, Mrs. Earl S.
Kinsey, Mrs. Louise A.
Kinsman, Mrs. John V.
Kionka, Mrs. Carl P.
Kiper, Herman
Kipley, Mrs. Harry M.
Kirby, Mrs. Frank B.
Evanston, Ill.
Kirchhoff, Mrs. Henry G.
Franklin Park, Ill.
Kirchner, Mrs. Edwin W.
Kirchner, Mrs. Julius C.
Kirk, A. T.
Kirk, Mrs. Harry D., Jr.
Kirk, Mrs. Harry I.
Kirk, Mrs. Willing D.
Glencoe, Ill.
Kirkland, Miss Caroline
Lake Forest, Ill.
Kirkland, I. B.
Kirkpatrick, Mrs. F. O.
Kirkpatrick, Mrs. James D.
Evanston, Ill.
Kirkwood, Dr. Julia A.
Cedar Falls, Iowa
Kirtley, Mrs. J. S.
Kiser, Mrs. Carl W.
Kissinger, Mrs. Paul
Kitchell, Howell W.
Evanston, Ill.
Kitti, Mrs. Jane Anderson
Kittle, Mrs. Charles M.
Kittredge, John
Evanston, Ill.
Kitzendorf, Miss Anna
Kixmiller, Mrs. Edgar B.
Klapman, Mrs. A. A.
Klapman, Philip A.
Klapperich, Mrs. Frank
River Forest, Ill.
Klaproth, Mrs. William C.
Klar, Mrs. Addison H.
Klauk, Mrs. J. H.
Klauser, Mrs. Karl
Highland Park, Ill.
Klee, Simon
Evanston, Ill.
Kleeburg, Mrs. G. F.
Kleene, Dr. Frederick
Evanston, Ill.
Klein, Mrs. Adolph R.
Klein, Mrs. Alden J.
Blue Island, Ill.
Klein, Arthur F.
Winnetka, Ill.
Klein, Mrs. Fred
Klein, Mrs. Henry F.
Blue Island, Ill.
Klein, Mrs. Leon J.
Klein, Mrs. O. A.
Kleinman, Mrs. Harry M.
Klemperer, L.
Kletzing, Mrs. Josiah F.
Wilmette, Ill.
Kline, Mrs. Jacob
Kline, Mrs. Mary N.
Kline, R. E. Pattison
Wilmette, Ill.
Kline, William S.
Kling, Mrs. Martin F.
Oak Park, Ill.
Klintz, Mrs. Anatole
Park Ridge, Ill.
Kloepfel, Emile
Klove, Mrs. Noah G.
Oak Park, Ill.
Klugh, Mrs. Paul B.
Knall, Mrs. David E.
Knapp, Mrs. Clinton L.
Knapp, Garrett S.
Knapp, Mrs. G. G.
Knapp, Mrs. G. Prather
Knapp, K. K.
Knauf, Mrs. Edward W.
Knecht, Dr. Frederick C.
Knecht, Mrs. Tolbert L.
Knell, Mrs. John
Aurora, Ill.
Knight, Dr. Alva A.
Knight, Chas. S., Jr.
Knight, Mrs. C. E.
Knight, Mrs. F. B., Sr.
Evanston, Ill.
Knight, Mrs. John J.
Milwaukee, Wis.
Knight, Mrs. John W.
Evanston, Ill.
Knight, William W.
Evanston, Ill.
Knippenberg, Mrs. Henry, II.
Evanston, Ill.
Knoblauch, Mrs. George A.
Knoop, Walter A.
Knott, Mrs. Henry A.
Knott, Mrs. Stephen R.
Knowles, Mrs. Clarence R.
Knowlton, Mrs. Albert E.
Knox, Samuel Frank
Highland Park, Ill.
Knudson, S. O.
Knudtson, Mrs. Edwin B.
Wilmette, Ill.
Knuth, Mrs. Tony B.
Knutz, Mrs. W. H.
Evanston, Ill.
Knutzen, Herman
Kobylanski, Joseph L.
Kobzina, Mrs. John O.
Riverside, Ill.
Koch, C. F.
Koch, Irving V.
Koch, Paul W.
Elmhurst, Ill.
Koch, Mrs. Theo. Wesley
Evanston, Ill.
Koch, Mrs. Theodore W.
Kochenderfer, Mrs. Gerald
Koeber, Harry E.
Koehl, John
Koehler, Miss Emma
Koehler, George E.
Koehler, Mrs. Gustav
Koehler, Mrs. H. A.
River Forest, Ill.
Koehn, Mrs. Fred J.
Blue Island, Ill.
Koenecke, Miss Louise
Blue Island, Ill.
Koenig, Mrs. Paulus F. B.
Koenigsberg, David
Koepke, Mrs. Frank J.
Oak Park, Ill.
Koeppel, Mrs. Myrtle M.
Koessler, Horace H.
Kogan, Mrs. Fitel
Kogan, Maurice
Kohfeldt, Walter G.

Kohlbusch, Mrs. A. H.
Evanston, Ill.
Kohn, Mrs. Alfred
Kohn, Mrs. Alfred D.
Kohn, Mrs. E. J.
Kohn, Dr. Frederick A.
Kohn, Mrs. Henry W.
Kohn, Mrs. Marie
Kohn, Simon A.
Kohnert, J. Edward
Kohr, Hugo J.
New York City, N. Y.
Kohtz, J. Lewis
Kolar, Mrs. H. R.
Komarek, A. W.
Riverside, Ill.
Komorous, Mrs. B. O.
LaGrange, Ill.
Koolish, Mrs. Abe L.
Evanston, Ill.
Koontz, Mrs. Frank L.
Wilmette, Ill.
Koonz, Mrs. Clarence A.
Evanston, Ill.
Koop, Miss Elsa
Kopp, Mrs. Alexander F.
Koptik, Dr. George
Cicero, Ill.
Korber, William J., Sr.
Koretz, Ferdinand
Korhumel, Joseph N.
Cicero, Ill.
Korshak, Mrs. Paul M.
Korsmo, Mrs. A. M.
Korth, Mrs. Jacob
Kortright, Mrs. Charles
M.
Kosak, Mrs. J. E.
Kositchek, Mrs. Max
Kosobud, Mrs. Julia
Kostlevy, Arthur F.
Kotal, John A.
Koupal, Mrs. Robert
Kovac, Stefan
Kowalk, Mrs. C. M.
Krafft, W. C.
Kraft, H. P.
Hollywood, Ill.
Kraft, Mrs. K. H.
Evanston, Ill.
Kraft, Dr. Oscar H.
Krag, Franz K.
Kram, Mrs. Jacob B.
Winnetka, Ill.
Krambles, Mrs. Peter A.
Kramer, Mrs. Francis W.
Kramer, Mrs. Julian H.
Kramer, Max C.
Kramps, Mrs. A. F.
Krathwohl, W. C.
Kratzner, Henry
Kraus, Mrs. Adolf
Krause, Mrs. Bernhardt
Krause, Mrs. C. A.
Aurora, Ill.
Krause, Mrs. Jane
Krause, Mrs. Max W.
Krausz, Sigmund
Kravetz, Mrs. E.
Krebs, Mrs. David L.
Krehbiel, Albert H.
Park Ridge, Ill.
Kreicker, William G.
Kreider, Mrs. C. R.
Kreissl, Mrs. Frank N.
Kreissl, Mrs. H. G.
Krenn, Mrs. Franz
Winnetka, Ill.
Krensky, Mrs. A. Morris
Kresge, Mrs. M. L.
Kress, Mrs. William G.
Kretschmer, Edward E.
Kretzul, Steve
Kreuser, Miss Angela M.
Kreuzinger, Mrs. George
W.
Park Ridge, Ill.
Kreuzkamp, A. J.
Highland Park, Ill.
Krevis, Mrs. Emil A.
Park Ridge, Ill.
Kreyssler, Mrs. Charles
E.
Kribben, Mrs. Bertram D.
Krick, Mrs. William O.
Krieg, Mrs. William G.
Riverside, Ill.
Krieger, Mrs. Herman J.
Kristof, Mrs. Frank
Winnetka, Ill.
Kristy, Mrs. G. A.
Kroeker, John
Kron, Mrs. H. I.
Kroon, Mrs. H. M.
Kross, Michael
Elmhurst, Ill.
Krouch, Miss Lena
Krueger, Mrs. Charles B.
Krueger, Mrs. Christian
Blue Island, Ill.
Krueger, Miss Dora
Highland Park, Ill.
Krueger, Miss Hanna
Kruger, Mrs. Paul
Winnetka, Ill.
Krum, Charles L.
Krupka, Mrs. Charles
Riverside, Ill.
Krupke, Mrs. W. D.
Kruse, Mrs. P. N.
Kuehn, Alfred L.
Oak Park, Ill.
Kuehn, Mrs. Emil
Homewood, Ill.
Kuester, Dr. William
Kugler, Mrs. James P.
Oak Park, Ill.
Kuh, Henry
Highland Park, Ill.
Kuh, Mrs. Julius
Kuhl, Mrs. Harry J.
Evanston, Ill.
Kuhles, Mrs. William
Kuhlmey, Albert
Kuhn, Mrs. Frank C.
Kuhn, Dr. Hedwig S.
Hammond, Ind.
Kullander, Karl W.
Kullberger, Eric
Kullman, Mrs. Frank H.
Kulp, Mrs. Jacob
Kultchar, Mrs. Eugene F.
Glencoe, Ill.
Kunic, Mrs. George
Kunze, Albert
Kunze, Mrs. Edward L.
Kenilworth, Ill.
Kuppenheimer, Mrs. Jonas
Lake Forest, Ill.
Kurtz, Dr. Charles J.
Kurtz, Mrs. Wm. O.
Winnetka, Ill.
Kurtzon, Mrs. George B.
Kushel, Mrs. Frank W.
Oak Park, Ill.
Kussel, Gabe
Kusswurm, Mrs. Pearl
Kutten, Mrs. John P.
Evanston, Ill.
Kvidera, Mrs. Edward J.
Kyle, Mrs. Thomas C.
Kyrk, Miss Hazel

Laadt, Anton
Labadie, Mrs. Harry H.
Oak Park, Ill.
Lacey, Miss Jessie P.
Evanston, Ill.
Lacey, Mrs. Olive June
Lachman, Harold
Lackman, Mrs. Minnie
Lackore, Mrs. Henry D.
Lackritz, Mrs. Harry J.
Ladd, Mrs. Frank Fenton
Hinsdale, Ill.
Laderer, Mrs. Rosa
Laemmle, Mrs. Louis
Lafean, Mrs. Wilbur L.
Lafis, Mrs. M.
Lagergren, Karl G.
Lagerquist, Mrs. Charles
Lagerstrom, H.
Lagorio, Dr. Antonio
LaGrow, Mrs. Asa J. J.
Oak Park, Ill.
Lahann, Mrs. Herman C.
Lahrman, Lee G.
Laing, Miss Lucy I.

Laird, Miss Helen D.
Laird, Mrs. Margaret Ledward
Evanston, Ill.
Laird, Mrs. Robert S.
Winnetka, Ill.
Lake, Edward
Lake, Frank J.
Cicero, Ill.
Lake, Mrs. Ralph R.
Lakin, R. O.
Lalis, Anthony P.
Lally, Mrs. F. Ray
Lamb, Mrs. Frank J.
Lambert, Mrs. Clara
Lombard, Ill.
Lambert, S. E.
Pasadena, Calif.
Lambrecht, William, Sr.
Lamey, Mrs. Agnes L.
Lamont, Vanemin
La Mothe, Dr. Elzear
Lamperts, Mrs. Ralph W
Lampman, Mrs. Oliver
Lamprey, Mrs. Randolph H.
Wilmette, Ill.
Lancaster, Mrs. Frederick
Maywood, Ill.
Lancer, Dr. John
Maywood, Ill.
Landau, Mrs. Ethyl
Landau, Max
Lande, Mrs. Morris B.
Forest Park, Ill.
Landeker, Mrs. Lloyd M.
Landenberger, Mrs. Ralph
Evanston, Ill.
Lander, Mrs. Dorothy M.
Landers, Arthur
Winnetka, Ill.
Landers, Mrs. Burton F.
Landesco, John
Landfield, Herman S.
Landis, Mrs. Clyde R.
Landis, Mrs. Merle E.
Landis, Mrs. Perry L.
Evanston, Ill.
Landman, Louis W.
Landon, Robert E.
Lane, Miss Fanny G.
Evanston, Ill.
Lane, Mrs. Flora D.
Lane, Mrs. James L.
Lane, Mrs. L. L.
Evanston, Ill.
Lanestrem, Mrs. Robert E.
Lang, Mrs. Frank H.
Lang, Mrs. Frederic H.
Langdon, B. A.
Wilmette, Ill.
Langdon, Mrs. Ernest W.
LaGrange, Ill.
Langdon, Mrs. Harold E.
Akron, Ohio
Langer, Charles H.
Langert, William
Langfitt, Mrs. Sarah A.
Langhorne, Col. George Tayloe
Langhorst, Mrs. Henry F.
Elmhurst, Ill.
Langnaid, Mrs. Stephen
Langston, Mrs. Carroll N.
Lanquist, Miss Clara C.
Lansford, Mrs. Paul Turner
Lansing, Mrs. A. J.
Evanston, Ill.
Lansing, Roscoe U.
Lanski, Dr. Jacob
Lantz, Eugene
Lanz, Miss Anna D.
Lapham, Miss Agnes
Lapham, Mrs. Ralph L.
LaGrange, Ill.
Lapperre, Mrs. Caroline M.
Larcher, Mrs. Albert J.
Lardner, Mrs. Alice S.
Glencoe, Ill.
Lardner, Mrs. James L.
Evanston, Ill.
LaReau, Mrs. Hector George
Larkin, Mrs. E. Herbert
Evanston, Ill.
Larmon, Philip
Larned, S. J.
Larrick, Miss Erma
Larsen, Charles
Oak Park, Ill.
Larsen, Mrs. Christian J.
Larsen, Mrs. Reuben L.
Evanston, Ill.
Larson, Mrs. Albert
Larson, Arthur S.
Larson, Mrs. Charles R.
Larson, Mrs. C. W.
Larson, Emanuel E.
Larson, Mrs. Joseph E.
Larson, Louis E.
LaRue, Mrs. J. H.
Wheaton, Ill.
Lary, Harold R.
Lascelles, Miss Ida B.
Evanston, Ill.
Laschewske, Miss Helen E.
Lasecki, Joseph Andrew
Lashley, Mrs. Karl S.
Latas, Mrs. Leroy J.
Latham, Carl R.
Lathrop, Mrs. Elbert C.
Laubender, Mrs. John F.
Oak Park, Ill.
Laufer, Dr. Berthold
Laughead, Mrs. Gordon
Glencoe, Ill.
Laughlin, Miss Clara E.
Laughlin, Mrs. Henry D.
Lauterstein, Mrs. George R.
Lautz, William H.
Lavecchia, John
Laverty, Mrs. James F.
Oak Park, Ill.
Laverty, Mrs. J. L.
Laves, Kurt
La Violette, Mrs. Harriet
Law, Mrs. Bert N.
Lawler, Miss Florence C.
Lawler, Mrs. Joseph K.
Lawler, Mrs. Patrick J.
Lawler, Miss Theresa
Lawless, Miss Eileen
Riverside, Ill.
Lawlor, Mrs. Edwin D.
Oak Park, Ill.
Lawrence, Ben E.
Lawrence, Mrs. E. A.
Lawrence, W. J.
Lawrie, Mrs. John
Lawson, Mrs. A. H.
Lawson, Mrs. George G.
Wilmette, Ill.
Lawson, Harry C.
Lawson, Mrs. Henry
Layer, Mrs. Hugo
Winnetka, Ill.
Layer, Mrs. Robert W.
Laylander, O. J.
Layman, Mrs. Roscoe
Lazard, Mrs. Alice A.
Highland Park, Ill.
Lazareff, Benjamin G.
Lazear, Miss Doris
Evanston, Ill.
Lazear, Mrs. Eva C.
Leach, Mrs. F. W.
Leach, George T.
Leap, Glenn C.
Leary, Mrs. Augusta S.
Leasure, Harry E.
Leath, Mrs. James T.
Leatham, Chester
Leavell, Mrs. Thomas Roy
Leavitt, Dr. C. Franklin
Leavitt, Mrs. I.
Leavitt, Mrs. Wellington
LeBahn, P. O.
LeBaron, Miss Frances
LeBean, Mrs. Clarence A.
Forest Park, Ill.
Lebosky, Mrs. Leo S.
LeBosquet, Mrs. Maurice
LeDuc, Mrs. Alma P.
Lee, Mrs. Arthur
Glenview, Ill.

Lee, Miss C. B.
Oak Park, Ill.
Lee, Mrs. George W.
Lee, Mrs. John M.
Lee, Mrs. Joseph Edgar
Evanston, Ill.
Lee, Mrs. Owen
Lee, Mrs. Walter H.
Lee, Mrs. Wayne G.
Lee, Mrs. William George
Leebrick, Mrs. Arthur C.
Oak Park, Ill.
Leeman, Stephen E.
Wilmette, Ill.
Leemon, Mrs. Harry C.
Leenhouts, Mrs. Edward J.
Lees, Mrs. J. W.
East Chicago, Ind.
Leeser, Mrs. Alvin H.
Leffler, Mrs. Ralph R.
Legner, Miss Ella
Lego, Mrs. Frank
Le Gros, Miss Georgia
LeGros, Norman
Leib, Dr. M.
Leichsenring, Richard
Leidal, Mrs. A. K.
Leigh, C. W.
Leigh, E. B.
Leight, Albert E.
Leighton, Miss Adelaide
Leighton, Mrs. George W.
Leighton, Mrs. William M.
Leiter, Joseph
Leitner, Mrs. Delia
Leitzell, Mrs. Samuel N.
Leland, George N.
Lemon, Mrs. Harvey B.
Lemon, Mrs. J. E.
Blue Island, Ill.
Lemster, Mrs. Charles
Oak Park, Ill.
Lenahan, Mrs. Edward P.
Evanston, Ill.
Lenahan, Mrs. William J.
Lencioni, Mrs. Julius
Lengacher, Mrs. Robert D.
Lenhart, Miss Rena A.
Oak Park, Ill.
Lenhart, Mrs. William
Chatland
Evanston, Ill.
Lenington, Mrs. N. G.
Highland Park, Ill.
Lennards, Miss Lillian
Evanston, Ill.
Lenzen, Mrs. Ralph J.
Leonard, Mrs. Coress
Leonard, Mrs. Merrill F.
Leonardo, Mrs. James B.
Leopold, Mrs. Samuel N.
Lerche, Dr. T. I.

LeRoy, Mrs. E. D.
Oak Park, Ill.
Lesch, Lyndon H.
Lesem, Miss Lily
Lessel, Mrs. J. R.
Lesser, Mrs. Lee J.
Lesser, Sol
Lester, Mrs. William
Lethen, Arnold J.
Evanston, Ill.
Levedahl, Miss Edith R.
Aurora, Ill.
Levett, Mrs. John
Levi, Mrs. Celina
Levi, Mrs. Jerome
Levi, Mrs. Maurice
Levin, Louis
Levin, Moses B.
Levin, Mrs. Simon
Levings, Mrs. S. D.
Winnetka, Ill.
Levinson, Mrs. Horace C.
Levinson, Mrs. Irwin E.
Levis, Mrs. A. C.
Levis, John M.
Levis, Mrs. Norris K.
Evanston, Ill.
Levinson, Miss Nettie A.
Levitas, Mrs. Michael
Levitetz, Samuel
Leviton, Mrs. Anna
Levitt, Mrs. S.
Levy, Abraham
Levy, Edward E.
Levy, Mrs. Harold L.
Levy, Sidney E.
Lewandowski, Mrs. Walter
Park Ridge, Ill.
Lewis, Mrs. Albert E.
Lewis, Mrs. B. Frank, Jr.
Wilmette, Ill.
Lewis, Miss Cora E.
Wheaton, Ill.
Lewis, Mrs. E. M.
Lewis, Frank J.
Lewis, Frederick S.
Lewis, Mrs. Goodrich Q.
Wheaton, Ill.
Lewis, Mrs. Granville R.
Wilmette, Ill.
Lewis, Miss Harriet T.
Lewis, Mrs. Henry D.
Oak Park, Ill.
Lewis, Mrs. Josephine D.
Lewis, L. M.
Lewis, Miss M. E.
Lewis, Mrs. Rufus A.
Lewis, Mrs. R. H.
Evanston, Ill
Lewis, Mrs. Walker O.
Oak Park, Ill.
Lewis, William E.

Lewis, Mrs. W. Lee
Evanston, Ill.
Leytze, Mrs. Jeanette
Libe, Mrs. H. M.
Libkeman, William A.
Libman, Mrs. Morris
Libonati, Roland V.
Lichtenberger, Mrs.
Bertrand F.
Lichtenstein, Walter
Lichtmann, Samuel Arthur
Lidbury, Mrs. John
Lieberthal, Dr. David
Liebrecht, Mrs. Gustav
Lietz, Mrs. Charles
Aurora, Ill.
Lievense, Mrs. Jacob
Lifschutz, Mrs. J.
Lighter, Mrs. Jane Winter
Evanston, Ill.
Lightfoot, Mrs. J. G.
Lilienfield, Mrs. Walter E.
Highland Park, Ill.
Liljegren, Mrs. M. O.
Lill, Mrs. Roy
Evanston, Ill.
Lilly, Mrs. Paul F.
Linander, Dr. Alvilde E.
Lincoln, Mrs. J. C., Jr.
Lind, Mrs. John A.
Lind, Mrs. Robert A.
Lindau, A. E.
Lindberg, Mrs. Erik J.
Lindberg, Mrs. Minnie O.
Lindeman, Mrs. Julius R
Lindgren, Mrs. Alex C.
Evanston, Ill.
Lindgren, Mrs. George W.
Lindheimer, A. J.
Lindheimer, Mrs. Jacob
Lindheimer, Mrs. S. W.
Lindley, Mrs. Arthur F.
Lindner, Mrs. Adolf
Oak Park, Ill.
Lindsay, Mrs. Harvey B.
Evanston, Ill.
Lindsay, James R.
Lindsey, Mrs. Elbert R.
Lindsten, Mrs. Edward J.
Lindstrom, Mrs. Adolph
Wilmette, Ill.
Lindstrom, Austin J.
Evanston, Ill.
Linebarger, Mrs. Charles
E.
Lingle, Mrs. Samuel B.
Evanston, Ill.
Link, Mrs. Frances
Link, Mrs. Frank J.
Linkman, Louis B.
Linn, W. Scott
Linton, Mrs. Alfred
Linville, Mrs. William D.

Linz, Mrs. Martin
Lipkin, Maurice S.
Lippe, Mrs. Ernest V.
Lippe, Mrs. Meyer M.
Lipschultz, Mrs. Morris
Lipsey, W. J.
Riverside, Ill.
Liss, Sam
List, John J.
Evanston, Ill.
List, Paulus
Listenfelt, Miss Hattie
Lister, Harold R.
Lister, Miss Jane
Litschgi, Dr. J. J.
Litt, Mrs. Lewis
Little, Miss Evelyn D.
Little, Mrs. John L.
Little, Mrs. Wilson V.
Evanston, Ill.
Litvan, Mrs. James M.
Oak Park, Ill.
Litvin, Morris
Litzenberg, Mrs. W. A.
LaGrange, Ill.
Livermore, Geo. R.
Livingston, Miss Ethel E.
Evanston, Ill.
Livingston, Mrs. John C.
Livingston, Philip
Ljungkuist, Miss Ebba
Llewellyn, Mrs. Edward
Beach
Llewellyn, Mrs. Samuel G.
Llewellyn, Mrs. W.
Alberta
Lloyd, Mrs. Alvin L.
Lloyd, Arthur J.
Lloyd, Mrs. Christina
Rolfe
Lloyd, Mrs. Lynn
Evanston, Ill.
Lloyd, Mrs. William D.
Loake, Mrs. William F.
Lobaugh, Mrs. Charles M.
Blue Island, Ill.
Locke, Arthur Preston
Locke, Mrs. George D.
Evanston, Ill.
Lockett, Donald M.
Lockwood, Mrs. W. S.
Loeb, Arthur A.
Loeb, Mrs. Joseph
Loeb, Dr. Ludwig M.
Loeb, Michael S.
Loeb, Mrs. Robert
Loebl, Mrs. Jerrold
Loeffler, Frank
Loeffler, Mrs. Miles B.
Loehwing, Marx
Loerzel, Mrs. George J.
Loesch, Chas. F.
Loewenthal, B.
Loffler, Mrs. C. L.
Lofquist, Matthew E.
Logan, Miss Elizabeth H.
Logan, Fredric D.
Logan, Mrs. H. E.
Evanston, Ill.
Logan, Miss Laura R.
Logan, Mrs. William H. G.
Logeman, Richard T.
Lohmann, Dr. E. Mary
Lonek, Mrs. Adolph
Long, Albert M.
Wilmette, Ill.
Long, Mrs. Elmer E.
Oak Park, Ill.
Long, Elwyn E.
Long, Mrs. Linus
Wilmette, Ill.
Long, Mrs. Robert P.
Longaker, Irvin
Oak Park, Ill.
Longley, Arthur A.
Longman, Miss Ruth
Evanston, Ill.
Loomis, Mrs. F. E.
Loomis, Wm. Andrew
Loos, Mrs. Eddie
Pasadena, Calif.
Lord, Benj. W.
Lord, Mrs. C. H.
Lord, John S.
Lorentz, Mrs. Roy E.
Lorenz, Anthony J.
Lorenz, Mrs. George W.
Loring, Mrs. Albert R.
Loring, Miss Stella Gifford
Lorish, Fred M.
Loseff, Mrs. Samuel
Lotko, Joseph
Lott, Mrs. George M.
Lotz, Mrs. Rudolph W.
Louderback, Mrs. W. J.
Highland Park, Ill.
Loughead, Miss Sybel E.
Loughrey, Edward J.
Louis, Dr. I. S.
Louis, Mrs. John J.
Evanston, Ill.
Lounsbury, Mrs. R. A.
Lovejoy, Mrs. Winfred L.
Lovelace, Mrs. Don D.
Lovell, Clarence B.
Lovell, James
Lovell, Walter S.
Lovell, William H.
Lovett, Mrs. Margaret
Lovett, Mrs. Raymond H.
Lovett, Robert M.
Lovgren, Mrs. Carl
Evanston, Ill.
Lovrien, Miss Genorie
Low, Mrs. John A.
Low, W. W.
Lowe, Charles L.
Lowe, Mrs. H. J.
River Forest, Ill.
Lowe, Mrs. Jesse
Evanston, Ill.
Lowell, Mrs. J. W.
Lowenthal, Mrs. Bernice
M.
Lowenthal, Mrs. Fred
Lower, Mrs. Elton
Lowery, Mrs. Thomas A.
Loweth, C. F.
Lowrey, Mrs. F. C.
River Forest, Ill.
Lowrie, Miss Janet
Elgin, Ill.
Lowry, Mrs. C. D.
Evanston, Ill.
Lowry, Mrs. Leslie E.
Lowy, Mrs. E. C.
Lowy, Mrs. Felix
Winnetka, Ill.
Lowy, Mrs. Louis
Loy, Charles E.
Loyd, Mrs. Elbert H.
Lozins, Mrs. Bert
Lubeke, Mrs. William F.
Lubliner, Mrs. Harry M.
Lucas, Mrs. H. T.
Luce, Mrs. E. J.
Oak Park, Ill.
Luce, Mrs. Franklin A.
Pueblo, Colo.
Luce, Mrs. Franklin H.
Luce, Frederick B.
Luce, Mrs. George D., Jr.
Luce, Miss Mary E.
Lucius, O. E.
Luck, Mrs. G. L.
Evanston, Ill.
Luckenbill, Mrs. D. D.
Luckhardt, Mrs. Albert E.
Luckhardt, Mrs. Arno
Benedict
Luckow, Mrs. William C.
Ludgin, Earle
Hubbard Woods, Ill.
Ludgin, Mrs. Joseph G.
Ludlow, Mrs. Frederick D.
Ludolph, Mrs. Mary
Ludwig, Edwin J.
Ludwig, Mrs. Richard W.
Luessman, Mrs. H. W.
Evanston, Ill.
Lukens, Herman T.
Lukens, Mrs. W. Penn
Lull, Mrs. John Z.
Lund, Carl F.
Lund, Mrs. Erick
Hammond, Ind.
Lund, Mrs. Louis R.
Lundahl, Mrs. Avis T.
Evanston, Ill.

Lundberg, Mrs. Charles A.
Wilmette, Ill.
Lunde, Mrs. Erling H.
Lundmark, Mrs. Paul E.
Evanston, Ill.
Lundquist, Mrs. C. Arthur
Lundy, Ayres D.
LaGrange, Ill.
Luney, Mrs. E. A.
Evanston, Ill.
Lurie, Mrs. Harry L.
Lurya, Mrs. A. I.
Lusk, Ross C.
Lussky, G. H.
Luten, Miss Florence M.
Lutes, Mrs. J. Dewey
Lutterloh, Mrs. George L.
Lutz, Mrs. Edward C.
Lutz, Miss Emelie
Lutz, Mrs. George H.
Lutz, Mrs. Samuel G.
Lux, Mrs. William
Lydon, Mrs. E. K.
Lyford, Mrs. L. L.
Lykke, Niel
Lyle, Judge John H.
Lyle, Mrs. Kathryn
Lyman, Mrs. George C.
Lyman, Mrs. H. C.
Lyman, Miss Mary
Lynch, Joseph B.
Lynch, J. M.
Lynott, Mrs. William A.
Lyons, Mrs. George L.
Lytle, Mrs. William C.
Evanston, Ill.

Maass, Mrs. Herbert J.
MacAllister, Mrs. D. W.
MacArthur, Mrs. John
Elliot
MacArthur, Mrs. Robert
A.
Macaulay, Mrs. Charles S.
Macauley, Mrs. John B.
Evanston, Ill.
Mac Avinche, Mrs. Alex J.
MacBoyle, Mrs. Robert E.
Mac Brady, Mrs. Gordon
Forest Park, Ill.
MacBurney, Thomas N.
MacClenthen, Mrs.
Thomas Ayres
Evanston, Ill.
MacDonald, Mrs. Arthur
MacDonald, D. W.
Hinsdale, Ill.
MacDougal, Miss Anna G.
MacDougall, Miss Mary D
Mac Dowall, Mrs. Fred-
erick Charles
Mac Duffie, Mrs. Frank
MacFarland, Mrs. Henry
J.
Winnetka, Ill.
Macfarland, Lanning
Winnetka, Ill.
Mac Ferran, Charles S.
MacGibbon, Mrs. Forrest
A.
Mac Gill, Mrs. W. V.
MacGregor, Miss Jeanie S.
Machamer, Mrs. Walter E.
MacHortar, Mrs. Martha
Mack, Mrs. Charles R.
Wilmette, Ill.
Mack, Mrs. Christian
Mack, Mrs. John P.
Riverside, Ill.
Mack, Mrs. Louis
Mac Kay, Richard, Jr.
MacKenzie, Miss
Catherine
Oak Park, Ill.
MacKenzie, Mrs. Hugh R.
MacKenzie, Wentworth
Park
Evanston, Ill.
Mackie, N. S.
Maclay, Mrs. H. S.
DesPlaines, Ill.
MacLeish, Archibald
Oak Park, Ill.
MacLellan, Mrs. Kenneth
F.
MacLeod, Dr. Sidney B.
Mac Mahon, Mrs. Cor-
nelius C.
MacNab, Mrs. Oscar
Evanston, Ill.
MacNeille, Mrs. Clarence
T.
Glencoe, Ill.
MacNeilledge, Mrs. H. M
MacNish, Mrs. Frederick
J.
Macomb, Mrs. de Navarre
MacPherson, Mrs. W. B.
Macqueen, Winfield N.
MacRae, Mrs. Thaddeus B.
Oak Park, Ill.
MacRae, Thomas H.
Macy, Mrs. Bert T.
Macy, Mrs. Blanche
Merriss
Macy, Mrs. Eugene E.
Waukegan, Ill.
Macy, Mrs. J. Williams
Hubbard Woods, Ill.
Madden, Mrs. James C.
Maddern, Mrs. Will A.
Madison, Mrs. George C.
Madsen, M.
Oak Park, Ill.
Madsen, Mrs. Niels P.
Maeyama, Mrs. George S.
Maggs, Gilbert E.
Magill, Dr. Hugh S.
Maginnis, Mrs. C. S.
Magnus, Mrs. Edward
Magnuson, Herman L.
Maguire, Mrs. Wm. G.
Mahan, Miss Eugenia
Mahan, Mrs. H. C.
Maher, Miss Sara M.
Mahlmann, Dr. Carl
Mahon, Mrs. Edward
Maier, Mrs. Henry
Morton Grove, Ill.
Mailey, Mrs. John J.
Main, Frank W.
Major, Mrs. William
James, Jr.
River Forest, Ill.
Malachowski, Dr. Anthony
E.
Malcolm, George H.
Maley, Thomas E.
Malkov, David D.
Mallard, Robert R.
Mallen, P. H.
Winnetka, Ill.
Mallin, John A.
Malloch, Mrs. Douglas
Mally, Mrs. George A.
Malmfeldt, Mrs. May
Malmgren, Mrs. George V.
Malmgren, Henry
Maltman, Miss Elizabeth
E.
Maltman, Mrs. James
Malvern, Mrs. L. K.
Elgin, Ill.
Manasse, DeWitt
Manassee, Mrs. J. B.
Manaster, Harry
Manchester, Mrs. Harry
S.
Madison, Wis.
Mandel, Frank S.
Mandel, Mrs. Manuel
Mandelbaum, Maurice H.
Mandeville, Mrs. G. S.
Oak Park, Ill.
Manes, Mrs. Adolf
Mangold, J. F.
Manheimer, Edward A.
Manifold, Miss Emilie M.
Manley, Miss Verna A.
Mann, Miss Aline
Mann, Charles G.
Mann, Mrs. Edwin J.
Oak Park, Ill.
Mann, Howard
Lombard, Ill.
Mann, Joseph G.
Mann, Dr. Louis L.

Mann, Miss Malinda
Evanston, Ill.
Mann, Miss Nan
Mann, Wm. H.
Mannerud, Mrs. John C.
Evanston, Ill.
Mannheimer, Mrs. Morton
Manning, Mrs. Edgar J.
Manning, Mrs. Lucius B.
Evanston, Ill.
Manning, Mrs. Robert G.
Manny, Carter H.
Mansfield, A. W.
Manus, Grace
Mapes, Mrs. Leland R.
Evanston, Ill.
Marcellus, Edward W.
Evanston, Ill.
Marchael, Mrs. William H.
Marchev, Mrs. Alfred
LaGrange, Ill.
Marcuson, Mrs. C. J.
Chicago Heights, Ill.
Margraf, Mrs. Harry N.
Marguerite, Madame
Mark, Mrs. Raymond
Markey, Mrs. Eugene L.
Evanston, Ill.
Markheim, Harry
Markle, Mrs. de Lafalle
Evanston, Ill.
Markle, Mrs. Gordon M.
Markowicz, Joseph
Marks, Mrs. David G.
Wilmette, Ill.
Marks, Mrs. David S.
Marks, Ellis
Marks, Mrs. Ernest E.
Marks, Mrs. Eugene S.
Marks, George S.
Marks, Kossuth
Marks, Louis L.
Markstein, Mrs. J. S.
Marland, Mrs. Benjamin
B.
Marlatt, Mrs. William H.
Marling, Mrs. Julius H.
Glencoe, Illinois
Marlow, Mrs. C. F.
Evanston, Ill.
Marnane, James D.
Marquardt, Mrs. Roy R.
Wilmette, Ill.
Marquart, Mrs. Arthur A.
Oak Park, Ill.
Marquis, Mrs. R. F.
Marschak, Mrs. Edith M.
Marsden, Mrs. Fred W.
Marsh, Mrs. A. Fletcher
Winnetka, Ill.
Marsh, Mrs. John W.
Marsh, Orlando R.
Marshall, Mrs. Irl H.
Marshall, Miss Lillian R.
Marshall, Miss Rachel
Marshall, Raphael P.
Marshall, Mrs. William I.
Marshall, Mrs. W. R.
Marsters, Mrs. Willis L.
Marston, Mrs. Thomas B.
Lake Forest, Ill.
Martien, Mrs. W. S.
Oak Park, Ill.
Martin, Albert F.
Martin, Charles J.
Martin, Clarice L.
Martin, Edgar
Martin, Mrs. George W.
Evanston, Ill.
Martin, Mrs. James W.
Martin, Mrs. L. L.
Evanston, Ill.
Martin, Mellen C.
Winnetka, Ill.
Martin, Mrs. Oliver J.
Oak Park, Ill.
Martin, Robert W.
Martin, W. P.
Lake Forest, Ill.
Martinek, Mrs. Frank V.
Marver, Henry
Marvill, Mrs. Vincent D.
Marvin, Mrs. W. Ross
Highland Park, Ill.
Marx, Mrs. Victor
Marx, Mrs. Walter
Kenilworth, Ill.
Marx, Mrs. Zero
Evanston, Ill.
Marxsen, Miss Dorothea
Evanston, Ill.
Marzluff, Frank W.
Marzolf, Leslie
Maser, Mrs. Lewis C.
Mason, Mrs. Carman R.
Mason, Edward H.
Evanston, Ill.
Mason, Mrs. Frederick O.
Winnetka, Ill.
Mason, George A.
Mason, Dr. Ira M.
Mason, Joseph C.
Mason, Mrs. Roswell B.
Winnetka, Ill.
Mason, Mrs. Wiliam E., Jr.
Mason, Mrs. William E.,
Sr.
Glen Ellyn, Ill.
Massee, Burt A.
Massena, Roy
Massey, Mrs. George B.
Winnetka, Ill.
Massey, Richard J.
Masslow, Dr. Eleanor S.
Maywood, Ill.
Massmann, Mrs. Paul
Mast, Mrs. Katharine
Masters, Hardin W.
Maston, W. E.
Matchett, Mrs. James C.
Matevy, Miss Elizabeth
Mathesius, Mrs. Rudolph
Oak Park, Ill.
Matheson, Mrs. John D.
Mathews, Mrs. David
Mathews, Miss Elma L.
Mathews, Prof. Shailer
Matot, Mrs. Duffy A.
Wilmette, Ill.
Matsumoto, Kankuro
Matthai, J. S. Oscar
Matthei, Dr. Phillip Carl
Matthews, Darrell Dwight
Matthews, Mrs. Walter N.
Evanston, Ill.
Matthies, Dr. Mabel M.
Matti, Mrs. F. E.
Mattson, Mrs. G. Edwin
Maurer, Dr. Frank R.
Cicero, Ill.
Mausby, Miss Sadie V.
Mawicke, Henry
Maxant, Basel
River Forest, Ill.
Maxon, Mrs. Glenway
Maxson, Mrs. C. M.
Oak Park, Ill.
Maxted, Mrs. Fred J.
Western Springs, Ill.
Maxwell, Charles E., Sr.
Maxwell, Mrs. James A.
Evanston, Ill.
Maxwell, John
Maxwell, Mrs. Marvin R.
Maxwell, Mrs. William D.
Maxwell, Mrs. William K.
May, Alan H.
May, Edwin A.
Oak Park, Ill.
May, Sol.
Mayer, Mrs. Arthur S.
Winnetka, Ill.
Mayer, Miss Beatrice
Mayer, Clarence
Mayer, Frank D.
Mayer, Mrs. Henry H.
Mayer, Joseph
Mayer, Louis J.
Mayer, Mrs. Oscar G.
Evanston, Ill.
Mayers, Mrs. Lawrence H.
Mayger, Mrs. A. G.
Mayo, E. A.
Mayo, Mrs. Robert C.
Maypole, Mrs. Harry A.
Maywald, Mrs. George H.
Mc Abee, Mrs. Charles E.
Mc Adam, Mrs. A. D.
McAlear, Mrs. James

McAllister, Mrs. A. J.
McAndrew, William
McAndrew, Mrs. William
New York, N. Y.
McArdle, Miss Margaret M.
Wilmette, Ill.
McArthur, Leslie
Kenilworth, Ill.
McArthur, Dr. L. L.
McAtee, Mrs. Clyde S.
McAuliffe, Mrs. A.
McAvoy, Mrs. Walter
Evanston, Ill.
McBeath, Mrs. John
McBride, Mrs. Minnie C.
River Forest, Ill.
McBrien, Mrs. Robert L.
McCabe, Mrs. C. Zealta
McCabe, Mrs. Homer O.
McCabe, Miss Katherine E.
McCabe, Mrs. Peter Charles
McCaffrey, Miss Annette
McCahey, Mrs. William V.
Mc Caleb, Albert G.
McCallen, Mrs. Clayton B.
McCalliater, Mrs. J. M.
McCallum, Mrs. A. G.
McCann, Mrs. Daniel
Evanston, Ill.
McCarn, Mrs. Davis G.
McCarthy, Mrs. Daniel Edward
McCarthy, Dr. Earl R.
McCarthy, Mrs. Edmond J.
Highland Park, Ill.
McCarthy, Mrs. W. F.
McCartney, Mrs. H. G.
McCaughey, W. F.
McCauley, Mrs. J. J.
Evanston, Ill.
McCaull, Mrs. P. R.
McCausland, Fred L.
Mc Cleery, Miss Gertrude
McClellan, George W.
McClelland, Mrs. Eugene B.
McClement, Mrs. Fred W.
Riverside, Ill.
McCloud, B. G.
Kenilworth, Ill.
McCloud, Mrs. Don B.
McClure, Mrs. Donald C.
Glencoe, Ill.
McClure, Mrs. Donald T.
Chicago Heights, Ill.
McClure, Mrs. Nathan D.
McClure, Mrs. Richard M.
McCollum, Mrs. W. E.
McConnell, Frank T.
LaGrange, Ill.
Mc Connell, John L.
McConnell, John W.
McCoole, John
McCoomer, Mrs. Robert
McCord, Jonathan R.
McCordic, Alfred E.
Winnetka, Ill.
McCorison, Mrs. G. O.
Evanston, Ill.
McCormick, Mrs. Fred P.
McCormick, Mrs. Oliver E.
McCormick, Mrs. William A.
McCornack, Mrs. Alexander E.
Elgin, Ill.
McCoy, Mrs. Edward C.
McCoy, Mrs. Sterling L.
McCuan, Mrs. Joseph H.
McCue, Charles
McCue, Mrs. Leo F.
Riverside, Ill.
McCuen, Mrs. Charles F.
Texarkana, Ark.
McCullough, Mrs. Chester C.
McCullough, Dr. Clifford P.
Lake Forest, Ill.
McCurdy, Mrs. Claude
LaGrange, Ill.
McCurdy, John W.
McCurdy, Mrs. Wm. H.
McCutcheon, Ben F.
McDermid, Mrs. Ralph
Glencoe, Ill.
McDermut, Mrs. Lida E.
McDonald, Mrs. Charles D.
McDonald, Mrs. Ellis
McDonald, Mrs. Frank W.
Evanston, Ill.
McDonald, James Ellis
Evanston, Ill.
McDonald, Mrs. James W.
McDonald, Mrs. John
McDonald, Mrs. John A.
McDonald, John M.
McDonald, Mrs. J. Ross
McDonald, William D.
Highland Park, Ill.
McDougal, David B.
Geneva, Ill.
McDougall, Mrs. Arthur R.
McDowell, Mrs. Gerald R.
McEldowney, Mrs. Alberta P.
Chicago Heights, Ill.
McEldowney, Miss Anna M.
Chicago Heights, Ill.
McEldowney, Mrs. George I.
Chicago Heights, Ill.
McEldowney, Mrs. John Elson
Kenilworth, Ill.
McElherne, Mrs. James P.
McElroy, Donald
McElroy, Mrs. Thomas E.
Winnetka, Ill.
McEnroe, Mrs. Philip J.
McEwen, Dr. Mary G.
Evanston, Ill.
McFadden, Mrs. Everett R.
Evanston, Ill.
McFadden, G. C.
Park Ridge, Ill.
McFadden, Mrs. Parmalee
McFadzean, Mrs. John C.
McFall, Mrs. D. W.
McFarlan, Mrs. Roy
McFarland, Mrs. E. H.
Oak Park, Ill.
McFarland, Hays
McFaull, Mrs. D. A.
Evanston, Ill.
McGaffey, Mrs. J. Wyatt
McGary, Mrs. Frank A.
McGeary, Mrs. John H.
Oak Park, Ill.
McGee, Clyde
McGill, Mrs. N. K.
McGillivray, Mrs. John
McGowan, David A.
McGowan, Mrs. William J.
McGraw, Mrs. Max
Winnetka, Ill.
McGregor, Mrs. Clyde E.
Oak Park, Ill.
McGregor, Mrs. Daniel A.
Glen Ellyn, Ill.
McGregor, James P.
Glencoe, Ill.
McGregor, J. R.
Oak Park, Ill.
McGrew, Mrs. M. L.
McGuiggan, Mrs. John E.
McGuinn, Edward B.
McGuinn, Paul F.
McGuire, J. Fred
McGuire, Mrs. W. A.
Golf, Ill.
McGurn, Mrs. C. J.
McHenry, Mrs. George
Evanston, Ill.
McIlvaine, Mrs. Robert W.
Oak Park, Ill.
McIlvaine, William D.
McIndoo, Mrs. Jean
Glencoe, Ill.
McIntosh, Mrs. Loy N.

McJohnston, Mrs. Claude A.
Evanston, Ill.
McKague, Miss Mabel
Park Ridge, Ill.
McKay, Mrs. Dwight
McKay, Mrs. Harry T.
McKay, Miss Mabel
McKay, Mrs. Robert J.
McKeefrey, Mrs. Frank J.
McKeever, Buell
McKeever, Mrs. Francis H.
McKenerick, Mrs. James K.
McKenna, Mrs. John
McKeon, Mrs. James B.
McKeon, Mrs. John F.
McKeown, John L.
McKey, Mrs. Frank
McKillip, Mrs. Frances
McKillip, Mrs. W. Harrison
Highland Park, Ill.
McKinney, Mrs. Amelia
McKinney, Mrs. James
McKinney, Robt. M.
McKinney, Mrs. William A.
Hubbard Woods, Ill.
McKinney, Mrs. William O.
Evanston, Ill.
McKinnie, Mrs. Ralph R.
Evanston, Ill.
McKinnon, R. W.
Evanston, Ill.
McKinsie, Mrs. Harry C.
McKirnan, Mrs. W. R.
Oak Park, Ill.
McKnight, Mrs. E. B.
Evanston, Ill.
McKnight, Miss Mary K.
McLachlan, Mrs. Alma
McLain, Mrs. Ernest S.
McLane, Mrs. Charles S.
LaGrange, Ill.
McLane, Henry H.
Evanston, Ill.
McLane, Mrs. Howard
McLaren, R. J.
McLaren, William J.
McLaughlin, Mrs. A. G.
McLaughlin, John W.
McLaughlin, Mrs. Robert J.
McLean, Charles A.
McLean, Mrs. R. D.
McLean, Wm. S.
McLeary, F. B.
McLerie, Mrs. H.
McMahon, Mrs. G. F.
McMakin, Mrs. Eugene P.
McManus, Frank D.
McManus, Mrs. J. F.
McMaster, Mrs. J. R.
Oak Park, Ill.
McMillan, Mrs. Clinton
McMillan, Robert E.
McMillan, Mrs. Ross H.
McMillan, Mrs. W. R.
McMillen, Mrs. C. B.
McNab, Mrs. John
Evanston, Ill.
McNally, T. F.
Winnetka, Ill.
McNamara, Miss Grace
McNamara, Mrs. John H.
Wilmette, Ill.
McNamara, J. F.
McNamee, Mrs. Herbert
Glencoe, Ill.
McNamee, Rev. W. J.
McNaught, Mrs. Robert M.
McNeal, Charles S.
Hinsdale, Ill.
McNeal, Mrs. H. Edwin
Winnetka, Ill.
McNear, Charles W.
McNeely, Clarence B.
McNellis, Mrs. Charles P.
McNulty, Mrs. Joseph D.
McNutt, Mrs. C. I.
McPharlin, Mrs. William H. J.
Winnetka, Ill.
McPhee, Mrs. Stephen E.
McPherson, Donald F.
McQueen, Mrs. Harry
Park Ridge, Ill.
McReynolds, Mrs. Fred A.
McReynolds, George S.
McVicker, Mrs. Lewis B.
Evanston, Ill.
McWatters, Frank
McWhorter, Miss Mary F.
McWilliams, Edward
Dwight, Ill.
McWilliams, Mrs. Hugh L.
Meacham, Mrs. John M.
Wilmette, Ill.
Mealiff, Mrs. F. H.
Meanor, Mrs. Bertha R.
Meany, Mrs. Edward M.
Mears, Mrs. Norton A.
Mease, Mrs. A. J.
Oak Park, Ill.
Mechem, Mrs. Floyd R.
Meder, Miss Leonora Z.
Medina, Mrs. J. B.
Medlock, Mrs. Arthur
Meeker, Mrs. George W.
Meese, Mrs. Edwin W.
Evanston, Ill.
Meese, Mrs. William H.
LaGrange, Ill.
Megowen, Mrs. Lewis E.
Highland Park, Ill.
Mehan, Mrs. Robert J.
Mehan, Mrs. William M.
Mehlhope, Clarence E.
Winnetka, Ill.
Mehlin, Carl
Mehr, Mrs. Lawrence
Mehring, George
Meincke, Mrs. Richard A.
Meiners, Mrs. N. H.
Evanston, Ill.
Meinig, Mrs. Holger G.
Meixueiro, Dr. S. G.
Melcher, Mrs. David A.
Melidones, Mrs. William
Melin, C. W.
Mellon, Miss Frances A.
Melnick, Mrs. A.
Melnicoe, Mrs. Melvin
Melody, Mrs. William A.
Melone, Mrs. John W.
Wilmette, Ill.
Meloy, Mrs. James Logan
Hubbard Woods, Ill.
Meloy, Dr. William W.
Melrose, Mrs. Walter L.
Meltzer, Harry W.
Melville, Mrs. Alex G.
Wilmette, Ill.
Melvin, Mrs. Paul A.
Menard, Mrs. Reid E.
Winnetka, Ill.
Mendelsohn, Mrs. Sam S.
Winnetka, Ill.
Menge, Dr. Frederick
Menke, Mrs. W. R.
Oak Park, Ill.
Menn, Miss Olga
Menold, Mrs. O. H.
Mentz, Mrs. Otto H.
Mentzer, John P.
Menzell, Mrs. Henry F.
Mercer, Mrs. Donald W.
Winnetka, Ill.
Mercer, Mrs. Frank C.
Evanston, Ill.
Mercil, Elmer J.
Meredith, Davis D.
Merick, Wendell S.
Merker, Mrs. L.
Merrell, Mrs. Esther
Merrell, John H.
Merrell, Lew R.
Merrick, Mrs. Roy C.
Merrill, Mrs. Arthur G.
Lombard, Ill.
Merrill, Mrs. Arthur S.
Evanston, Ill.
Merrill, Mrs. A. F.
Merrill, Mrs. Courtney R.

Merrill, Mrs. John F.
Merrill, Mrs. J. A.
Winnetka, Ill.
Merrill, Mrs. Kenneth Gilbert
Merrill, Mrs. Lloyd R.
Merrill, Mrs. T. J.
Aurora, Ill.
Merriman, Mrs. H. B.
Merritt, Miss Julia E.
Merritt, Miss Virginia C.
Merryman, Mrs. Carl
Mertsky, Mrs. Alfred A.
Western Springs, Ill.
Mertz, John
LaGrange, Ill.
Merwin, Mrs. G. M.
Berwyn, Ill.
Mesirow, Mrs. Benjamin S.
Messar, Mrs. Michael
Messenger, Don E.
Messenger, Frank M.
Messer, A. B.
Messer, Mrs. Mary L.
Oak Park, Ill.
Messinger, Mrs. Phillip C.
Maywood, Ill.
Messlein, M. A.
Metz, Mrs. Calvin L.
Metz, Mrs. John R.
Metzel, Mrs. T. Truman
Highland Park, Ill.
Metzger, Andrew C.
Metzger, Mrs. W. D.
Mewes, Mrs. Fred C.
Meyer, Mrs. August H.
River Forest, Ill.
Meyer, Mrs. Emilie W.
Meyer, Mrs. Fred
Evanston, Ill.
Meyer, Mrs. George
Evanston, Ill.
Meyer, George H.
Meyer, Herold T.
Meyer, Mrs. John C.
Meyer, Mrs. John R.
Meyer, Raymond N.
Meyer, Mrs. William F.
Meyers, Mrs. David L.
LaGrange, Ill.
Meyers, Mrs. E. A.
Winnetka, Ill.
Meyers, Frank A.
Meyers, Mrs. S. C.
Wilmette, Ill.
Meyn, Mrs. Julius H.
Hammond, Ind.
Michael, Miss Rose
Michaelson, Mrs. Einar
Michalek, Mrs. John
Chicago Heights, Ill.
Michelson, A. A.
Michelson, Miss Florence A.
Michelson, Mrs. H. W.
Mick, Mrs. E. W.
Mickevice, Z. S.
Mickey, Mrs. Daniel M.
Wilmette, Ill.
Middaugh, Mrs. James B.
Middleton, Mrs. John A.
Mided, Mrs. Samuel H.
Mielly, Mrs. Walter E.
Migely, William A.
Mikkelson, Mrs. Frank
Park Ridge, Ill.
Milani, Louis
Milbrook, Mrs. Alfred T.
Miles, Mrs. B. B.
Miles, Miss Mary W.
Miles, Mrs. William A.
Miley, Mrs. James B.
Miley, Dr. L. E.
Millard, Mrs. Addison
Evanston, Ill.
Millard, Mrs. Homer K.
Millard, Mrs. I. W.
Miller, Mrs. Alice D.
Winnetka, Ill.
Miller, August W.
Miller, Mrs. A.
Miller, Miss Bernice
Miller, Mrs. B. H.
Libertyville, Ill.
Miller, Mrs. Caro
Miller, Mrs. Charles E.
Miller, Mrs. Charles E.
Miller, Dr. Charles Henderson
Miller, Clyde
Miller, Mrs. Clyde L.
Miller, Mrs. Edmund T.
Miller, Edward G.
Miller, Edward L.
Miller, Mrs. Elmer D.
Miller, Dr. Eugenie
Miller, Frank W.
Oak Park, Ill.
Miller, Mrs. Herbert
Miller, Mrs. Howard L.
Miller, I. A.
Miller, James A.
Miller, Mrs. James Mann
Miller, John
Miller, Miss Julia
Miller, Mrs. J. Mackenzie
Miller, Lindsay H.
River Forest, Ill.
Miller, Loren
Miller, Mrs. Louis P.
Miller, Mrs. Marvin R.
River Forest, Ill.
Miller, Mrs. Ormsby D.
Evanston, Ill.
Miller, Mrs. Peter N.
Miller, Richard A.
Miller, Mrs. R. P.
Miller, Mrs. Sam
Miller, Mrs. S. Eugene
Aurora, Ill.
Miller, Mrs. Thomas
Miller, Miss Virginia Clement
Miller, Miss V.
Miller, Mrs. William
Flossmoor, Ill.
Miller, Mrs. William F.
Oak Park, Ill.
Milligan, Mrs. Harriet L.
Milligan, Seaton K.
Milliken, J. H.
Millner, Mrs. James A.
Millner, Mrs. LeRoy
Millner, Mrs. Walker L.
Milloy, Mrs. John
Mills, Mrs. Fred L.
Oak Park, Ill.
Mills, Mrs. James E.
Evanston, Ill.
Mills, Mrs. Lawrence H.
River Forest, Ill.
Mills, Mrs. William S.
Millsaps, Jefferson H.
Milmoe, Michael J.
Glen Ellyn, Ill.
Miltimore, Miss Ada L.
Waukegan, Ill.
Mindes, Max
Miner, Mrs. Carl S.
Glencoe, Ill.
Miner, Fred Gordon
Mingo, Mrs. Norman T.
Minster, Mrs. Adolph
Minster, Mrs. Orville J.
Mintline, Edward B.
Minturn, Mrs. H. D.
Minwegen, Miss Margaret A.
Miskella, Mrs. William J.
Oak Park, Ill.
Mitchel, Mrs. Otto W.
Mitchell, Arthur J.
Mitchell, Mrs. A. J.
Mitchell, Frank J.
Mitchell, Mrs. F. E.
Geneva, Ill.
Mitchell, George F.
Mitchell, George R.
Mitchell, Mrs. Harley, Jr.
LaGrange, Ill.
Mitchell, Mrs. Harry E.
Mitchell, Dr. John M.
Evanston, Ill.
Mitchell, J. Kendall
Mitchell, J. O.
Mitchell, Mrs. Lithgow
Mitchell, Mrs. Nellie E.
Mitchell, Mrs. Seth

Mittelman, Samuel E.
Mock, Frank C.
Moe, Miss Martha J.
Evanston, Ill.
Moehring, Mrs. Charles
Elmhurst, Ill.
Moeller, Mrs. Frederick W.
Moeller, Mrs. Otto
Moeller, Mrs. William
Moeng, Mrs. E. D.
Moerschbaeher, Mrs. Mathias P.
Moffatt, Frederick S.
Mojonnier, Timothy
Oak Park, Ill.
Moldenhauer, Dr. Gustave H.
Moller, Miss Bertha G.
Moloney, Mrs. Louise
Molthrop, Mrs. Charles P.
River Forest, Ill.
Monaco, Dr. Donat F.
Monaco, Gino
Monaghan, Mrs. F. J.
Monahan, Charles F.
Monahan, Mrs. John K.
Monash, Dr. David
Moncreiff, Mrs. W. F.
Wheaton, Ill.
Monilaw, Mrs. Wm. J.
Monk, Mrs. John
Monson, Mrs. Ingeborg
Montague, Orlo O.
Montgomery, James R.
Montgomery, Mrs. J. Richard
Montgomery, Mrs. Margaret L.
Montgomery, Mrs. Robert L.
Moody, Mrs. Charles W.
Wilmette, Ill.
Moody, George C.
Moody, Mrs. John L.
Moody, Mrs. Joseph E.
Moore, Mrs. Adeline W.
Oak Park, Ill.
Moore, Mrs. Alex
Moore, Mrs. Alfred N.
Moore, Mrs. Ballard
Moore, C. E.
Moore, Mrs. Edith G.
Aurora, Ill.
Moore, Dr. Ernest S.
Moore, Mrs. F. L.
Moore, Mrs. Harrison J.
LaGrange, Ill.
Moore, Mrs. John W.
Moore, L. T.
Moore, Mrs. Nelson S.
Riverside, Ill.
Moore, N. G.
Oak Park, Ill.
Moore, Mrs. Paul
Moore, Mrs. R. Edwin
Moore, Mrs. Sinclair
Moore, Mrs. Stewart W.
Moore, Mrs. Warren B.
Evanston, Ill.
Moore, William F.
Moore, William R.
Moorhead, Mrs. Walter G.
Moorman, Mrs. Henry D.
Aurora, Ill.
Moran, Brian T.
Moran, Mrs. Frank E.
Berwyn, Ill.
Moran, Mrs. Harold B.
Moran, Mrs. John J.
Wilmette, Ill.
Moran, Mrs. P. J., Jr.
Mordock, Chas. T.
Winnetka, Ill.
Morehouse, Mrs. Carrie M.
Pasadena, Cal.
Morehouse, Merritt J.
Moreland, Mrs. Martin L.
Moreton, D. P.
Morgan, Miss Esther
Morgan, Mrs. E. H.
Oak Park, Ill.
Morgan, Mrs. F. B.
Morgan, Mrs. J. E.
Morgan, Miss Nannie
Morgan, Samuel M.
Morgan, Mrs. Walter A.
Oak Park, Ill.
Morgenthau, S. L.
Mori, S. H.
Moriarty, Mrs. Daniel
Moritz, Mrs. Harry L.
Morphett, Mrs. Frederick G.
Morren, Mrs. Augusta
Morrill, Mrs. Albert A.
Morrill, Leslie S.
Chicago Heights, Ill.
Morris, Alice S.
Morris, Mrs. Benjamin I.
Morris, Charles J.
Morris, Miss L. E.
Glen Ellyn, Ill.
Morris, Richard S.
Morris, William J.
Morris, Mrs. W. S.
Evanston, Ill.
Morrison, Mrs. Allen D.
Morrison, Miss Christine
Morrison, Dana E.
Morrison, Mrs. Harry H.
Morrison, Henry C.
Morrissey, Mrs. Edward H.
Highland Park, Ill.
Morrow, Mrs. Alvin R.
Oak Park, Ill.
Morrow, Mrs. G. W.
Morse, Charles F.
Morse, Charles L.
Morse, Mrs. Clarence T.
Morse, Cleveland
Morse, Howard K.
Morse, Lucia Burton
Downers Grove, Ill.
Morse, Mrs. Norman Vilas
Morse, Mrs. Stephen G.
Lombard, Ill.
Morse, Mrs. William G.
Flossmoor, Ill.
Morse, Mrs. William M.
Winnetka, Ill.
Morton, Mrs. Howard C.
Evanston, Ill.
Morton, Mrs. Meyer
Morton, Miss Ruth
Morton, Mrs. William M.
Mosby, Mrs. H. E.
Moseley, Mrs. A. F.
Moseley, Mrs. William N.
Moser, Paul
Moses, Mrs. Hamilton
Moses, Harry S.
Moskou, Harry
Mosley, Mrs. Otto C.
Winnetka, Ill.
Moss, Daniel B.
Moss, Mrs. Frank H.
Moss, Joseph L.
Evanston, Ill.
Mosser, Mrs. Edwin J.
Mott, Wm. P.
Moulds, Mrs. William R.
River Forest, Ill.
Moulton, Mrs. C. Robert
Moulton, Frank I.
Moulton, Mrs. Marion W.
Mowbray, Merrill
Mower, Mrs. Roswell C.
Mowrey, James W.
Mowry, Mrs. Otto D.
Evanston, Ill.
Mowry, Robert D.
Moyer, Mrs. Ella M.
Moyer, E. J. T.
Naperville, Ill.
Moynihan, Mrs. Emmett A.
Muckley, Robert L.
Mudge, Mrs. Charles M.
Oak Park, Ill.
Muehlstein, Charles
Mueller, Mrs. Anton
Mueller, Mrs. August
Mueller, Emil C.
Mueller, Mrs. Emil L.
Mueller, Joseph K.
Mueller, Mrs. William G.

Mueller, Mrs. William L.
LaGrange, Ill.
Muhlmann, Mrs. Adolf
Mulcahy, Michael F.
Mulford, Mrs. Herbert B.
Wilmette, Ill.
Mullen, John
Mullen, Dr. Michael C.
Muller, Miss Linda
Mulloy, Mrs. R. E.
Glen Ellyn, Ill.
Mulroy, Mrs. James R.
Munchalfen, Mrs. Elsie
Page
Munday, Charles B.
Mundorf, Mrs. H. K.
Munger, Mrs. Clayton W.
Munger, Miss Laura M.
Munger, Mrs. P. F.
Munk, Mrs. Emil N.
Munn, Mrs. Harvey T.
Munn, Mrs. Marcus D.
Munnecke, Mrs. Alice L.
Munro, Mrs. Fayette S.
Highland Park, Ill.
Munro, Mrs. George W.
Munro, Mrs. R. C.
Munson, Dr. L. M.
Murch, Mrs. Rollin L.
Murchison, Mrs. T. E.
Evanston, Ill.
Murdock, Mrs. Samuel T.
Murfey, Edwin T. R.
Highland Park, Ill.
Murison, Charles E.
Murison, Mrs. George W.
Murison, Mrs. R. W.
Kenilworth, Ill.
Murley, Prof. Joseph
Clyde
Evanston, Ill.
Murphey, Mrs. James McDowell
Murphy, Miss Agnes V.,
B. O.
Murphy, Miss Ann Supple
Murphy, Mrs. Arthur J.
Murphy, Mrs. Clarence
Murphy, Mrs. C. Jerome
Oak Park, Ill.
Murphy, Mrs. Daniel A.
Blue Island, Ill.
Murphy, Mrs. Daniel E.
Murphy, Capt. D. F.
Murphy, Mrs. Frank M.
Murphy, Mrs. Fred J.
Murphy, Mrs. John B.
Murphy, Mrs. John J.
Murphy, Mrs. John K.
Murphy, John P. V.
Murphy, J. P.
Murphy, P. J.
Murray, Mrs. A. C.
Murray, Charles C.
Murray, Charles R.
Murray, Frank G.
Murray, James C.
Murray, Mrs. John D.
Murray, John T.
Murray, Mrs. John W.
Murray, Sidney C.
Murrow, Richard D.
Musgrave, Dr. George J.
Musgrove, Mrs. F. E.
Musick, Philip Lee
Musson, Mrs. J. H.
Glencoe, Ill.
Musson, Miss Mary
Winnetka, Ill.
Myer, Miss Ada A.
Myers, Mrs. Clarence A.
Myers, Mrs. Henry K.
Myers, Mrs. Ira L.
Oak Park, Ill.
Myers, Mrs. I. T.
Myers, Mrs. Jennie
Myers, John E.
Myers, Mrs. Johnston
Myers, Miss Sadie E.
Mynchenberg, George
Myrick, Miss M. Elizabeth
Myrick, Mrs. Spencer
Elmhurst, Ill.

Naar, Edward R.
Naber, Henry G.
Nachman, H. L.
Nadeau, Mrs. Oscar E.
Naffz, Dr. Edwin S.
Nagl, Mrs. John
Nall, Mrs. James B.
North Riverside, Ill.
Nasatir, Mrs. Elsie Markus
Nash, Mrs. John A.
Highland Park, Ill.
Nason, Mrs. R. H.
Evanston, Ill.
Natenberg, Mrs. Sieg
Nath, Bernard
Nathan, Mrs. Henry
Nathanson, Dr. Frank L.
Berwyn, Ill.
Nathanson, Irwin M.
Naumann, Mrs. Frieda
Neale, Mrs. John A.
Nedved, A. J.
Needham, Maurice H.
Needles, Miss Lida E.
Neef, Mrs. F. A.
Neel, Mrs. Laura C.
Neel, Miss Olive Wynthers
Neely, Mrs. Fred W.
Oak Park, Ill.
Neely, Mrs. William
Neise, Geo. N.
Nellis, Mrs. Ervin
Oak Park, Ill.
Nelson, Mrs. Anna F.
Nelson, Mrs. Clyde L.
Nelson, Edgar A.
Nelson, Miss Ellen C.
Nelson, Mrs. E.
Nelson, Dr. G. Arthur
LaGrange, Ill.
Nelson, Harry L.
Nelson, Mrs. Harvey F.
Nelson, Mrs. Herman
Nelson, Ivar S.
Nelson, Mrs. I. N.
Evanston, Ill.
Nelson, Miss Jean S.
Nelson, Mrs. John
Nelson, Mrs. John E.
Nelson, Mrs. Kenneth R.
Nelson, Lawrence
Evanston, Ill.
Nelson, L. M.
Evanston, Ill.
Nelson, Melvin A.
Nelson, Mrs. Olaf T.
Nelson, Mrs. Peter Bering
Nelson, P. W.
Nelson, V. W.
Nelson, W. P.
San Diego, Cal.
Nenneman, Mrs. Walter F.
Nergard, Mrs. Edwin J.
Nerger, Mrs. Francis P.
Wheaton, Ill.
Nesbit, Mrs. Wilbur D.
Netherton, Mrs. Ross D.
Neuberger, Carl A.
Neuburger, Mrs. B.
Neuman, Mrs. August F.
Neveleff, Samuel
Nevins, John C.
Nevius, Mrs. Guernsey V.
Winnetka, Ill.
New, Mrs. A. G.
New, Mrs. Norman R.
Newbanks, Mrs. Walter H.
Newbell, Mrs. Albert G.
Wheaton, Ill.
Newberger, Ralph
Newbill, Mrs. T. J.
LaGrange, Ill.
Newbre, Mrs. Lester W.
Evanston, Ill.
Newburger, Miss Celia
Newcomb, Mrs. George
Eddy
Lake Forest, Ill.
Newcomb, Herbert
Newcomb, Mrs. M. W.
Glen Ellyn, Ill.
Newcomb, Mrs. Russell
Oak Park, Ill.

Newcomet, Mrs. H. E.
Newell, Miss Elizabeth M.
Newell, Rev. J. Pierce
Newey, Frederick J.
Newhall, Mrs. John K.
Aurora, Ill.
Newhall, Mrs. Robert Kenneth
Newman, Mrs. Alvin E.
Evanston, Ill.
Newman, Miss Annie Sherrerd
San Jose, Ill.
Newman, Miss Elizabeth W.
Newman, Frank T.
Newman, George I.
Newmark, Mrs. Jack Taylor
Newmeyer, W. Harry
Newson, Mrs. Hamilton S.
Wheaton, Ill
Newton, Arthur W.
Newton, Charles W.
Newton, Mrs. C. J.
Newton, Mrs. Donald W.
Newton, Mrs. George B.
Newton, S. P.
Neymark, Mrs. David C.
Oak Park, Ill.
Neys, Mrs. Walter A.
Niccolls, J. Fremont
Nicholas, Richmond
Nichols, Mrs. Chas. F. W.
Nichols, Miss Grace L.
Nichols, Mrs. G. A.
Evanston, Ill.
Nichols, Mrs. James F.
Nichols, Mrs. John M.
Nichols, Mrs. J. C.
Nichols, Mrs. Leslie H.
Nichols, Wesley G.
Nicholson, Mrs. David A.
Glencoe, Ill.
Nicholson, Mrs. Frank G.
Nicholson, Mrs. Julia W.
Nicholson, Mrs. Robert J.
Wheaton, Ill.
Nicholson, Mrs. W. D.
Nickel, Mrs. Walter J.
Nicki, Mrs. Francis
Nicklaus, Mrs. H. F.
Nicola, Mrs. Leo J.
Nicolai, Mrs. Joseph H.
Nield, Mrs. James D.
Evanston, Ill.
Nielsen, Mrs. Christ
Nielsen, Mrs. C. C.
Nielsen, William R.
Nieman, Mrs. Alfred W.
Niemz, Arthur R.
Nierman, Henry
Nightser, Miss Pearle M.
Niles, William A.
Glen Ellyn, Ill.
Nilson, Mrs. Alfred N.
Nims, Mrs. Foster S.
Nissen, Mrs. William
Nitardy, Mrs. Karl H.
Nitsche, Edward A.
Niven, Mrs. James
Evanston, Ill.
Nixon, Mrs. C. W.
Nixon, Mrs. George F.
Glenview, Ill.
Nixon, Mrs. M. C.
Noar, Harold
Noble, Mrs. G.
Noble, William H.
Noderer, Mrs. Carl H.
Nolan, Miss Agnes G.
Nold, Mrs. J. H.
Hinsdale, Ill.
Nolte, Mrs. Charles B.
Nolte, Mrs. Edward
Norberg, Mrs. T.
Norcott, Mrs. Henry F.
Evanston, Ill.
Norcross, Dr. Edward P.
Nordberg, Mrs. Carl
Nordholz, Dr. William C.
Nordland, Mrs. Ausper
Nordlie, Mrs. George R.
Nordstrom, Mrs. Oscar E.
Noren, Mrs. Oscar F.
Norgren, Dr. C. H.
Norman, Harold W.
Norman, Mrs. Joel
Norman, Mrs. John F.
Norris, Mrs. Andrew M.
Norris, Mrs. LaVerne
North, S. H.
North, Mrs. William G.
Oak Park, Ill.
Northlich, Mrs. William B.
Northquist, Mrs. R. A.
Evanston, Ill.
Northrop, Mrs. George N.
Northrop, Mrs. Louis H.
Winnetka, Ill.
Northup, Mrs. Charles W.
Evanston, Ill.
Northup, Mrs. J. E.
Norton, Mrs. Benjamin M.
Norton, B. M.
Oak Park, Ill.
Norton, Mrs. Ellery
Norton, John W.
Norwood, Mrs. Clarence H.
Noteware, Mrs. Frederick A.
Evanston, Ill.
Noth, Mrs. George J.
Oak Park, Ill.
Novak, George A.
Nowak, Mrs. Edith E.
Evanston, Ill.
Nowlan, Miss Anna V.
Noyes, Mrs. Alfred H.
Noyes, Thomas S.
Nudelman, Mrs. Oscar M.
Nuding, Mrs. Bertha
Nuelsen, Mrs. Wm. G.
Evanston, Ill.
Nugent, Mrs. Harry
Nutting, Mrs. H. J.
River Forest, Ill.
Nydele, Mrs. Victor T.
Nyhan, Mrs. J. E.
Nyquist, Mrs. A. R.
Nyquist, Carl
Riverside, Ill.
Nystrom, Mrs. Albert J.
Wilmette, Ill.

Oakes, Mrs. Benjamin Franklin
Maywood, Ill.
Oatman, Mrs. Earle T.
Aurora, Ill
Ober, Miss Louise H.
Oberg, Gunnar H.
Oberg, Hugo A.
Obermaier, Mrs. John A.
Obermeyer, C. B.
Oberteuffer, George
O'Brien, Mrs. Eugene L.
Niles Center, Ill.
O'Brien, Francis T.
Winnetka, Ill.
O'Brien, Mrs. George R.
O'Brien, Mrs. Joseph J.
O'Brien, Mrs. May
O'Brien, William J.
Ochsner, Dr. Edward H.
O'Connell, John E.
O'Connell, Mrs. Michael J.
O'Connor, Mrs. Edith
O'Connor, Mrs. James J.
O'Connor Mrs. John B.
O'Connor, Mrs. John M.
O'Connor, John R.
O'Connor, Leslie M.
O'Connor, Mrs. Mart
O'Connor, Mrs. Thomas R.
Octigan, Mrs. J. F.
Winnetka, Ill.
O'Dea, Mrs. George M.
Odell, Miss Florence
Odell, William R.
Odh, Mrs. John A.
Winnetka, Ill.
O'Donnell, Mrs. Michael J.
O'Donovan, Mrs. Daniel J.
Oeler, Mrs. Charles W.
Oelerich, Frank J.
Wilmette, Ill.

Oelerich, Mrs. Joseph F.
Evanston, Ill.
Oelke, Dr. E. H.
Wheaton, Ill.
Oetzel, Mrs. Harold
Offenberg, Mrs. Isadore
O'Flaherty, Mrs. Hal
Evanston, Ill.
Ogilby, Mrs. Robert S.
Glen Ellyn, Ill.
Ogle, Mrs. R. I.
Ogren, Mrs. H. W.
Ogren, Mrs. John W.
O'Hara, Miss Marie
O'Hara, Mrs. R. Kingsley
Highland Park, Ill.
Ohlin, Mrs. Carl R.
Ohlman, J. W.
Ohlrich, Mrs. Niels H.
Ohlson, Rev. A.
Okner, Dr. Peter H
Olander, Mrs. Victor A.
O'Leary, Mrs. Evelyn
Olech, Dr. Joseph B.
Oleson, John P.
Kenilworth, Ill.
Oliver, Mrs. Albert Julian
Maywood, Ill.
Oliver, Mrs. C. B.
Oak Park, Ill.
Oliver, Mrs. Edith R.
Blue Island, Ill.
Oliver, Mrs. E.
Oliver, Mrs. George W.
Oliver, Mrs. Magdalena
Oliver, Mrs. Mark
River Forest, Ill.
Oliver, W. H.
Olling, Mrs. S. G.
Ollswang, Mrs. Harry
Olmstead, Mrs. Ralph W.
Olmsted, Mrs. George G.
Olmsted, Mrs. G. E.
Olsen, Miss Agnes J.
Olsen, Alfred F.
Olsen, Mrs. Andrew P.
Olsen, Mrs. Arthur B.
Glencoe, Ill.
Olsen, Mrs. Olaf N.
Olsen, O. C. S.
Olsen, Mrs. V. F.
Olson, Albert O.
Glencoe, Ill.
Olson, Mrs. Augustus E.
Olson, Benj. Franklin
Olson, Carl G.
Olson, Mrs. Edward
Olson, F. E.
Olson, Mrs. G. Henry
Oak Park, Ill.
Olson, Hilmer C.
Olson, Kenneth W.
Olson, Mrs. Milton O.
Olson, Mrs. Olof
Olson, Paul L.
Olson, Robert
Oltman, Walter
O'Malley, Mrs. James J.
O'Malley, Dr. Thomas J.
Oman, Samuel S.
O'May, Rev. James
Harvard, Ill.
O'Meara, Mrs. Edward W.
Onan, Mrs. R. M.
Oak Park, Ill.
O'Neal, Mrs. Harry S.
Oneal, Mrs. James L.
O'Neil, Mrs. Frank D.
O'Neill, Mrs. John B.
O'Neill, Mrs. J. C.
O'Neill, Mrs. Peter
O'Neill, Mrs. William L.
Ong, Mrs. William B.
Oak Park, Ill.
Opat, Dr. I. D.
Opdyke, Mrs. Russell H.
Opitz, Dr. Herman H.
Oplatka, Edward
Oppenheim, Jules
Oppenheimer, Leo
Oppenheimer, Mrs. Louis
Oppenheimer, Max
Orchard, J. G. S.
Evanston, Ill.
O'Riley, Mrs. Margaret H.
River Forest, Ill.
Orlando, Egisto
Orr, Mrs. Carey
Wilmette, Ill.
Orr, Mrs. Rufus C.
Chicago Heights, Ill.
Orsinger, Mrs. William P.
Orth, Mrs. August W.
Orthal, A. John
Orton, Miss Hazel
Orton, Mrs. Philo A.
Orvis, Mrs. H. A.
Winnetka, Ill.
Osborn, Clark D.
Osborn, Mrs. Gertrude L.
Osborn, Mrs. Henry A.
Osen, Charles
Osgood, Mrs. George B.
O'Shea, Mrs. David
O'Shea, Mrs. Frank
Evanston, Ill.
Oslund, Mrs. Robert M.
Ossendorff, Dr. K. W.
Ostberg, G. I.
Ostell, Mrs. J. R.
Osten, Mrs. Richard
Osterberg, Mrs. J. R.
Riverside, Ill.
Ostermann, Arthur
Ostic, Mrs. Ada M.
Maywood, Ill.
Ostrand, Mrs. Richard
Ostrander, Mrs. Charles W.
River Forest, Ill.
Ostrander, James H.
Ostrom, Mrs. Herbert
Otake, Ushitaro
Otis, Lucius J.
Otis, Mrs. Stuart H.
Otis, W. A.
Winnetka, Ill.
Otley, Thomas F.
O'Toole, Lawrence J.
Otstott, Mrs. Murray M.
Ott, John Nash
Winnetka, Ill.
Otte, Howard A.
Ottomann, Edward, Jr.
Oumiroff, Prof. Boza
Overman, Charles C.
Overshiner, Mrs. Belle L.
Overstreet, Mrs. Milton L.
Overton, Mrs. Everett V.
Owen, Mrs. Charles S.
Glencoe, Ill.
Owen, Mrs. Harry
Owen, Mrs. Thomas J.
Owens, Ralph W.
Owler, Mrs. Thomas D.
Oyen, Mrs. Adolph B.
Oyen, Mrs. C. V.*

Paar, Mrs. Frank C.
Pace, Mrs. Anderson
Evanston, Ill.
Packard, Frank E.
Packard, Dr. Rollo K.
Packham, Mrs. Charles M.
Hubbard Woods, Ill.
Paden, Mrs. David
Evanston, Ill.
Padorr, Mrs. Israel B.
Padorr, I. D.
Page, Mrs. Charles B.
Evanston, Ill.
Page, Miss Isabel W.
Page, Miss Martha
Page, Mrs. W. B.
Evanston, Ill.
Pagels, Mrs. Henry C.
Paige, Mrs. Jason
Glencoe, Ill.
Paine, Charles S.
Paine, Mrs. Herman S.
Downers Grove, Ill.
Pakenham, Mrs. John A.
Oak Park, Ill.
Paley, William
Wilmette, Ill.
Palmer, Mrs. Agnes

Palmer, Mrs. Charles Frank
Palmer, Mrs. Delos E.
Palmer, Dudley C.
Palmer, Mrs. Edgar H.
Palmer, Ernest
Evanston, Ill.
Palmer, Mrs. Foster C.
Palmer, Helen
Highland Park, Ill.
Palmer, Henry A.
Palmer, J. M.
River Forest, Ill.
Palmer, Mrs. Susan C.
Palmer, Will
Palmer, William K.
Palmisano, Mrs. Cyrene
Palmquist, M. J.
Palmquist, Mrs. Oscar V.
Palmquist, Mrs. O. E.
Paltzer, C. A.
Oak Park, Ill.
Pank, Mrs. C. W.
Evanston, Ill.
Panos, Edward J.
River Forest, Ill.
Panushka, Mrs. George L.
Wilmette, Ill.
Papageorge, Mrs. George C.
Pape, Mrs. L. J.
Wilmette, Ill.
Pardee, Mrs. Powell
Pardridge, Mrs. Frederick C.
Parets, Charles
Parisey, Victor
Parish, Emily D.
Parish, Harry F.
Evanston, Ill.
Parish, Mrs. Preston
Park, Mrs. Robert E.
Parke, Peter
Parker, Austin H.
Parker, Dr. Charles W.
Parker, Mrs. F. J.
Parker, Mrs. Gaston C.
Parker, Mrs. James A.
Parker, Mrs. Leslie M.
Evanston, Ill.
Parker, Mrs. L. L.
Parker, Ross I.
Hinsdale, Ill.
Parker, Mrs. Willard MacKnight
Parkinson, Miss E. D.
Parkinson, Mrs. Roscoe L.
Winnetka, Ill.
Parks, Beaumont
Parks, Charles G.
Winnetka, Ill.
Parks, Mrs. Hugh A.
Parks, Joseph F.
Parks, Mrs. Samuel Shaw
Parmely, Mrs. J. Clyde
Riverside, Ill.
Parry, Madame M. Barbereux
Evanston, Ill.
Parsons, Mrs. Fayette F.
Parsons, Mrs. Fred P.
Oak Park, Ill.
Parsons, Mrs. George L.
Parsons, Mrs. Joseph M.
Parsons, William E.
Paschen, Mrs. Jacob R.
Pascoe, Mrs. William F.
Paskiewicz, Miss Anna
Paskind, Mrs. Harry A.
Pasmore, Edward H.
Pass, Samuel W.
Patch, Mrs. William
Patchen, Mrs. Barbara B.
Winnetka, Ill.
Pate, Mrs. D. S.
Paterson, Morton L.
Ravinia, Ill.
Patkowski, Miss Florence M.
Patrick, Mrs. J. L.
Patrick, Mrs. Robert
Glencoe, Ill.
Patrick, Dr. Zorah E.
Winnetka, Ill.
Patten, Mrs. Alfred E.
Patten, Mrs. James A.
Evanston, Ill.
Patten, Mrs. William F.
Evanston, Ill.
Patterson, Mrs. Andrew
Patterson, Mrs. Ellmore C.
Western Springs, Ill.
Patterson, Mrs. F. M.
Patterson, Mrs. Harry C.
Patterson, James K.
Pattison, Mrs. J. L.
Pattison, Mrs. Phillip R.
Pattison, William L.
Patton, A. E.
Patton, Mrs. David C.
Patton, Mrs. John
Patton, Kellogg
Milwaukee, Wis.
Patton, Mrs. Robert W.
Highland Park, Ill.
Patton, Mrs. Walter I.
Patzig, Mrs. Rudolph
Pauch, Miss Anna
Paul, C. E.
Paul, Mrs. James R.
Paulding, John
Paulissen, Joseph E.
Paull, Mrs. Frederick M.
Paulson, Mrs. Carl A.
Pavey, Mrs. Louis G.
Payne, Aaron H.
Payne, Mrs. Edwin W.
Riverside, Ill.
Payne, Prof. James
Payne, John Barton
Payne, M. E.
Payne, Walter A.
Payson, George S.
Peacock, Charles A.
Pearce, Mrs. C. F., Sr.
Hubbard Woods, Ill.
Pearl, Allen S.
Oak Park, Ill.
Pearl, Ward C.
Winnetka, Ill.
Pearlman, Mrs. Arthur
Pearlman, Dr. Samuel J.
Pearse, Miss Mabel Katherine
Pearson, Mrs. H. C.
Pearson, Mrs. John L.
Oak Park, Ill.
Pease, Mrs. Bernard
Evanston, Ill.
Pech, Mrs. John
Pecival, Mrs. Joseph P.
Berwyn, Ill.
Peck, Dr. A. H.
Peck, Mrs. C. K.
Peck, Mrs. Philip F. W.
Lake Forest, Ill.
Peck, Mrs. Seth E.
Geneva, Ill.
Peck, Mrs. Sheldon
Peck, Mrs. S. B.
Highland Park, Ill.
Peck, Mrs. Thomas B.
LaGrange, Ill.
Peckler, Mrs. A. A.
Pedersen, Mrs. Andrew L.
Pedersen, Carl M.
Peelle, Mrs. Josephine
Pegler, Charles H.
Oak Park, Ill.
Pegues, Josiah J.
Pehrson, Mrs. Axel A.
Peil, Edward F.
Peine, Adolphus G.
Peirce, Mrs. Albert E.
Winnetka, Ill.
Peirce, Mrs. Clarence A.
LaGrange, Ill.
Peirce, Mrs. Fred D.
Pelck, L. J.
Pelechowicz, B.
Pelinske, Mrs. J. E.
Pellet, Mrs. Frederic D.
River Forest, Ill.
Pelton, Mrs. Grant
Pelton, Louis
Pelton, Miss Lura A.
Elgin, Ill.
Pelton, Mrs. O. L., Jr.
Elgin, Ill.

Peluse, Mrs. Anthony
Pence, Charles Edgar
Pendleton, Mrs. E. C.
Pendleton, Mrs. Henry
Pendrell, Mrs. William B.
Penfield, Mrs. William H.
Penhallow, Mrs. Fannie L.
Penn, J. C.
Pennington, Frank K.
Evanston, Ill.
Penson, Mrs. George E.
Pentecost, John L.
Elmhurst, Ill.
Pentecost, Lewis J.
Peoples, Mrs. John Sherman
Oak Park, Ill.
Perce, Mrs. Hyde Wallace
Oak Park, Ill.
Pereira, L. A.
Highland Park, Ill.
Perez, Angel
Perfect, Mrs. O. T.
Perine, Mrs. W. S.
Evanston, Ill.
Peritz, Mrs. R. M.
Perkins, Mrs. James M.
Perkins, Mrs. J. W.
Perkins, Mrs. O. Robert
Perkins, Walton
Perkovic, Paul
Evanston, Ill.
Perrett, Miss Louise
Oak Park, Ill.
Perrin, Leslie N.
Perry, Mrs. Charles N.
Buchanan, Mich.
Perry, Chesley R.
Perry, Mrs. John
LaGrange, Ill.
Perry, Mrs. J. H.
Maywood, Ill.
Perry, R. V.
Perry, Mrs. Sara Kellogg
Persky, Mrs. David
Pesta, Miss Rose A.
Petella, Claude
Peters, B. E.
Peters, Mrs. G. F.
Petersen, Mrs. H. Frederick
Petersen, J. E.
Petersen, Mrs. O.
Petersen, Mrs. Peter
Oak Park, Ill.
Peterson, Albert
Peterson, Mrs. Angie A.
Peterson, Mrs. Carl J.
Peterson, Charles
Peterson, Mrs. Duane L.
Winnetka, Ill.
Peterson, Mrs. George
Peterson, Mrs. H.
Peterson, Mrs. H. M.
Peterson, Mrs. Ivan C.
Peterson, Mrs. John W.
Peterson, J. Fred
Peterson, Miss Minnie
Peterson, Mrs. Robert Gotthold
Peterson, Mrs. Theodore A.
Harvey, Ill.
Peterson, Mrs. Walter R.
Peterson, Miss Violet M.
Peterson, Mrs. William F.
Petraitis, Dr. Peter
Petrie, Mrs. David
Petrie, Mrs. Edwin L.
Downers Grove, Ill.
Petrie, Mrs. Erwin K.
Petsche, Mrs. George J.
Pett, Mrs. Harris G.
Pettengill, Mrs. Russell A.
Pettersen, Mrs. John C.
Evanston, Ill.
Pettibone, Mrs. Holman D.
Evanston, Ill.
Pettibone, Miss Pauline
Pettit, Mrs. George Dorr
Pettkoske, Cleophas F.
Petzel, William D.
Pew, Mrs. P. F.
Pfaelzer, Mrs. Monroe
Pfau, Mrs. L. G.
Pfeifer, Mrs. Henrietta
Des Moines, Iowa
Pfeiffer, Mrs. Jacob
Evanston, Ill.
Pfeiffer, Mrs. John I.
Evanston, Ill.
Pfennig, Dr. Ernest F., Sr.
Pfitzer, Mrs. Adolf
Pfund, Mrs. Adolph
Oak Park, Ill.
Phair, Mrs. Wilfred L.
Phelps, Mrs. Andrew H.
Evanston, Ill.
Phelps, Edward J.
Kenilworth, Ill.
Phelps, Mrs. Elliott H.
Phelps, Mrs. E. R.
Highland Park, Ill.
Phelps, Mrs. Louise DeKoven
Phelps, Mrs. Mason
Lake Forest, Ill.
Phetzing, Mrs. May
Phibbs, Mrs. H. C.
Philbrick, Allen E.
Winnetka, Ill.
Philips, Mrs. Marjorie M.
Philipson, Mrs. Isidore
Philipson, Jacob
Phillips, A. E.
Evanston, Ill.
Phillips, Mrs. Bradford E.
Phillips, Mrs. Charles B.
Aurora, Ill.
Phillips, Mrs. David W.
Phillips, Mrs. Elizabeth
Phillips, Mrs. Ernest B.
East Chicago, Ind.
Phillips, Mrs. James
Phillips, Miss Jessie
Evanston, Ill.
Phillips, Mrs. John F.
Phillips, Louis K.
Phillips, Mrs. Monroe E.
Phillips, Myles J.
Phillips, Mrs. Robert S.
Oak Park, Ill.
Phillips, Mrs. Roland I.
Phillipson, Mrs. Mary E.
Phipps, Park
Pickard, Mrs. Jerome M.
Picker, Mrs. Nathan
Pidgeon, Mrs. Helen
Piepgras, Mrs. George
Pierce, Mrs. Alvina
Pierce, Miss A. L.
Pierce, Mrs. Edwin F.
Evanston, Ill.
Pierce, Mrs. Henry A.
Pierce, Mrs. Matthew Griswold
Pierce, Dr. Norval H.
Pierce, Mrs. Richard W.
Winnetka, Ill.
Pierik, Mrs. John C.
Piersanti, Mrs. Leo
Pietrzak, Mrs. Max D.
Pietsch, Dr. Albert C.
Pigott, John R.
Riverside, Ill.
Pigott, Mrs. Robert I.
Pigott, Mrs. William J.
Pike, Francis J.
Pike, Mrs. Frank C.
Pike, Miss Josephine E.
Pike, Mrs. William J., Jr.
Pilkington, George L.
Pilkington, Mrs. Thos. J.
Piller, Simon
Pinckard, Mrs. William R.
Pincus, Mrs. Walter N.
Pindell, Mrs. William M.
Evanston, Ill.
Pines, Mrs. A.
Pines, George S.
Pines, Mrs. Samuel
Pinger, Mrs. H. E.
Pink, Harry
Pinney, Harry H.
Pioso, Robert L.
Piper, Mrs. Walter F.
Oak Park, Ill.
Pipin, Mrs. L. E.
Blue Island, Ill.
Pistorius, Conrad

Pitcher, Lewis W.
Pither, Mrs. Annie R.
Oak Park, Ill.
Pither, Mrs. Charles H.
LaGrange, Ill.
Pitman, A. M.
Pitt, Mrs. Alma A.
Park Ridge, Ill.
Pitts, Mrs. A. B.
Evanston, Ill.
Place, Mrs. F. E.
Place, Miss Sara B.
Plamondon, Alfred D.
Plate, Mrs. Ludwig
Platt, Miss Coventry
Platt, Edward Vilas
Plattenburg, Stuart R.
Pleas, Julian J.
Pletcher, Fred B.
Pletcher, Thomas M.
Plimpton, Mrs. John Alden
Winnetka, Ill.
Ploner, Mrs. Edward F.
Plumer, Fred W.
Plunkett, Rev. William J.
Podell, Mrs. Beatrice
Hayes
Pogue, Dr. Mary E.
Wheaton, Ill.
Pohlzon, Mrs. Henry C.
Pokrass, Mrs. Martin A.
Polakoff, Mrs. Michael R.
Polasek, Albin
Pollak, Mrs. Charles J.
Pollenz, Henry
Pollitt, Mrs. Fred
Pollock, Dr. Lewis J.
Evanston, Ill.
Pomeroy, Mrs. C. K.
Pomeroy, Mrs. Frank W.
Evanston, Ill.
Pond, Allen B.
Pond, Mrs. Samuel N.
Poole, Frederick Victor
Poole, Mrs. James E.
Poorman, Mrs. Arthur
Chicago Heights, Ill.
Pope, Mrs. C. Edward
Lake Forest, Ill.
Pope, Mrs. Frederick S.
Hinsdale, Ill.
Pope, Mrs. Henry P.
Glencoe, Ill.
Pope, John D.
Pope, Wm. A.
River Forest, Ill.
Poppelbaum, Gustave A.
Poppenhausen, Mrs. Caroline S.
Elk Rapids, Mich.
Pore, Mrs. Wm. M.
Porges, Mrs. Edward D.
Poronto, H. E.
Porte, Nichols J.
Porter, Mrs. Anna
Porter, Chas. H.
Porter, Mrs. Colin Havelock
Porter, Fred D.
Porter, Mrs. George Hull
Porter, Mrs. Howard C.
LaGrange, Ill.
Porter, Mrs. Lester W.
Porter, Mrs. L. V.
Poterfield, Mrs. Robert H.
Postell, Mrs. John Taylor
Potter, Mrs. Clifford B.
Glen Ellyn, Ill.
Potter, Mrs. Harry F.
Potter, Dr. Hollis E.
Potter, Mrs. O. W.
Oak Park, Ill.
Potter, Mrs. Theodore B.
Wilmette, Ill.
Potter, Dr. Truman
Potter, Mrs. W. Henry
Evanston, Ill.
Potts, Mrs. Peter T.
Potts, Mrs. Russell
Potts, Mrs. W. A.
Lansing, Ill.
Potts, Mrs. W. G.
Pound, Mrs. Ernest G.
Pound, Mrs. G. C.
Poundstone, Dr. George C.
Povah, Mrs. Edwin H.
Evanston, Ill.
Powell, Mrs. Cecil R.
Powell, Mrs. Charles L.
Powell, Clarence A.
Powell, Miss Joana
Powell, Mrs. John E.
Powell, Mrs. Junius B.
Powell, Mrs. Leah
Powell, Mrs. Max W.
Evanston, Ill.
Powell, Thomas C.
Powell, Mrs. Warren T.
Evanston, Ill.
Power, Mrs. John A.
Powers, Mrs. William Smith
Evanston, Ill.
Poyer, Mrs. Stephen A.
Prange, Mrs. Herman W.
Oak Park, Ill.
Prasil, Frank J.
Prather, Mrs. Fred V.
Evanston, Ill.
Pratscher, Mrs. John
Oak Park, Ill.
Pratt, Charles A.
Pratt, Mrs. John S.
Pratt, Mrs. Joseph M.
LaGrange, Ill.
Pratt, Mrs. Marion L.
Cicero, Ill.
Pratt, Mrs. Robert
Pray, Mrs. Thomas E.
Prebis, Edward J.
Preble, Dr. R. B.
Prendergast, John J.
Prendergast, Richard
Prentiss, Miss Marion C.
Presba, Mrs. Bert S.
Presburg, Emil
Presky, J.
Pressey, Mrs. William L.
Pressler, Otto R.
Prest, Mrs. Francis C.
Prest, Mrs. Samuel L.
Preston, Mrs. Edward S.
Preston, Fred A.
Preston, Mrs. R. J.
Preston, Mrs. Walter J.
Prewitt, Mrs. Harry C.
Price, Mrs. Benjamin M.
Hubbard Woods, Ill.
Price, John
Evanston, Ill.
Price, L. E.
Price, Mrs. Morgan W.
Evanston, Ill.
Price, Mrs. Paul E.
Price, Porter B.
Price, Mrs. R. B.
Price, R. L.
Price, Mrs. Thomas J.
Price, Mrs. Tyler G.
Price, William D.
Pridmore, J. E. O.
Pridmore, William A.
Glencoe, Ill.
Prince, Mrs. W. R.
Evanston, Ill.
Prindiville, Miss Margaret
Prindle, James H.
Evanston, Ill.
Printup, Mrs. E. B.
Oak Park, Ill.
Printy, Dr. Emmet A.
Printz, Mrs. E. A.
Pritchard, Dr. I. W.
Hinsdale, Ill.
Pritchard, Mrs. Richard E.
Proctor, Mrs. Frederick D.
Proctor, Mrs. Joseph L.
Highland Park, Ill.
Prosser, Mrs. Aubrey
Evanston, Ill.
Protine, Mrs. Louise Z.
Prout, Hedley
Pruitt, Mrs. Raymond S.
Prusing, Mrs. H. A.

Prusman, Mrs. Clyde A.
Prussing, Mrs. Arthur
Prybylski, Mrs. Lawrence H.
Pryor, Mrs. Willis S.
Przygocki, Mrs. Stanley F.
Przypyszny, Dr. Casimir F.
Pugh, Mrs. Charles E.
Pugh, Emerson
Downers Grove, Ill.
Pulsifer, Mrs. Harold M.
Evanston, Ill.
Pulver, Mrs. A. G.
Purvin, Mrs. Max A.
Pusey, Mrs. Thomas L.
Pusheck, Dr. A. C.
Pusheck, Mrs. Helen S.
Putman, Mrs. Alfred E.
Putnam, Mrs. Charles F.
Evanston, Ill.
Putnam, Mrs. Frank A.
Putnam, George P., Jr.
Putnam, John A.
Highland Park, Ill.
Putnam, Mabel R.
Putnam, Mrs. Rufus W.
Riverside, Ill.
Putnam, Russell L.
Putney, Mrs. Aaron S., Jr.
Pyne, Mrs. Sidney A.

Quadow, Nathan L.
Quaiver, William S.
Quay, Mrs. Eugene
Quigley, Mrs. B. S.
Quilty, Mrs. Frank
Quinlan, Mrs. Florence E.
Quinlan, Mrs. George A.
Wilmette, Ill.
Quinlan, Mrs. J. Perry
Quinlan, Mrs. Robert P.
Oak Park, Ill.
Quinn, Mrs. Edward D.
Quinn, Miss Elizabeth
Evanston, Ill.
Quinn, Mrs. Harry M.
Evanston, Ill.
Quinn, Mrs. John P.
Quirk, Mrs. Mary
Quist, Mrs. Adolph

Raab, Mrs. Charles J.
Raach, Mrs. John H.
Wheaton, Ill.
Rabe, Mrs. Edwin Otto
Evanston, Ill.
Rabe, Mrs. Harry O.
Rabe, Hjalmar
Raber, Cyrus
Rabig, Charles E. K.
Race, Mrs. Charles H.
Rada, Karel E.
Radabaugh, Miss Blanche
Rader, Mrs. Allen F.
Elmhurst, Ill.
Radesinsky, Dr. Anton
Radke, Mrs. Paul W.
Radke, Mrs. William H.
Raemer, Leo
Raeside, Mrs. J. N.
Raff, Dr. A. B.
Rafferty, Miss Rose Elizabeth
Raftery, Edmond
Geneva, Ill.
Ragan, Leslie D.
Raggio, Mrs. D. A.
Ragle, Mrs. Forrest S.
Railton, Miss Frances
Raiser, Mrs. Wesley
Raklios, John
Rakow, Mrs. Louis P.
Ralsten, Mrs. Brown V.
Evanston, Ill.
Ralston, Mrs. John Gould
Dixon, Ill.
Ralston, J. C.
Ramsay, Mrs. Daniel G.
Ramsey, Mrs. Ellen G.
Ramsey, Mrs. William R.
Randall, Mrs. C. M.
Randall, George F.
Randall, Mrs. Harry L.
Oak Park, Ill.
Randle, Mrs. E. L.
Randolph, Robt. Isham
Riverside, Ill.
Rankin, Mrs. Chester T.
Rankin, I. L. Kentish
Rankin, Mrs. James A.
Pasadena, Cal.
Rankin, Rev. Julian J.
Rannells, Edward W.
Ransom, Miss Ethel W.
Ranson, Mrs. J. W.
Rapaport, M. W.
Rapp, Mrs. C. W.
Rapp, Mrs. Joseph L.
Rappal, Miss Therese
Raskin, Mrs. Max
Rasmussen, Mrs. H. P.
Wheaton, Ill.
Rasmussen, Niels A.
Rassweiler, August
Raster, Walther
Ratcliff, Elwood G.
Oak Park, Ill.
Ratcliffe, Mrs. Thomas H.
Winnetka, Ill.
Rategan, Mrs. William F.
Rathbone, Mrs. P. D.
Kenilworth, Ill.
Rathbun, Acors W.
Glen Ellyn, Ill.
Rathbun, Charles F.
Rathje, Frank C.
Rathje, Mrs. S. L.
Wheaton, Ill.
Rathje, Mrs. William J.
Rau, Lawrence F.
Raulf, Carl August
Raupp, Mrs. Marie
Ravell, Mrs. Charles H.
Ravenhill, Mrs. Clifford A.
Glen Ellyn, Ill.
Rawitsch, Garfield
Rawlins, Mrs. Roderick K.
Rawson, Mrs. Charles P.
Rawson, Mrs. Vance
Ray, Miss Anita
Ray, Miss Blanche
Ray, Mrs. Fred P.
Ray, Dr. Harold G.
Ray, Jesse Gordon
Winnetka, Ill.
Ray, Mrs. Robert J.
Lombard, Ill.
Ray, Verne
Oak Park, Ill.
Ray, Mrs. W. H.
Kirkwood, Mo.
Raymond, Edwards F.
Evanston, Ill.
Raymond, Mrs. Harry S.
Raymond, Harvey M.
Raymond, H. M.
Raymond, Mrs. John H. K.
Rayner, Mrs. Arno P.
River Forest, Ill.
Rayner, Mrs. Lawrence
Rayworth, Mrs. O. T.
Rea, Miss Maude N.
Rea, Mrs. Peter E.
Read, Mrs. Edwin L.
Read, Mrs. James
Reade, Mrs. William A.
Evanston, Ill.
Ready, Mrs. Michael
Reagan, Mrs. Herbert E.
Riverside, Ill.
Reay, William M.
Highland Park, Ill.
Rebman, Mrs. Adolph C.
Rector, Mrs. Mark D.
Glencoe, Ill.
Redding, Thomas
Redfield, Mrs. F. Jefferson
Redfield, Mrs. Robert
Bay City, Mich.
Redfield, Mrs. Warren A.
Redlich, Mrs. Paul L.
Redman, Miss Mona
Redmond, Rev. John B.
Redmond, John T.
Redwood, Mrs. Icle
Reed, Mrs. Allen M.
Riverside, Ill.

Reed, Earl H., Jr.
Reed, Mrs. Ernest G.
Highland Park, Ill.
Reed, Guy E.
Wilmette, Ill.
Reed, Mrs. Herbert W.
Reed, Mrs. H. D.
Reed, Mrs. John W.
Reed, Mrs. K. V.
Reed, William
Cicero, Ill.
Reed, Mrs. W. J.
Reeder, Mrs. Rudolph R.
Evanston, Ill.
Reel, Mrs. H. W.
Hinsdale, Ill.
Reese, Mrs. C. W.
Reeve, F. E.
Western Springs, Ill.
Reeves, Mrs. J. P.
Regensburg, J.
Regis, Mrs. George L.
Cicero, Ill.
Rehberg, Mrs. H. A.
Rehfeld, Mrs. William H.
Wilmette, Ill.
Rehm, Mrs. Henry J.
Rehm, Mrs. Jacob F.
Reich, Mrs. Herbert E.
Reichert, Mrs. William
Reichmann, Mrs. Joseph
B.
Reid, Frank A.
Hubbard Woods, Ill.
Reid, P. G.
Reiff, John P.
Reilly, Frank K.
Reinecker, Mrs. Harry C.
Reinhard, Bert L.
Reinhard, Mrs. Maxwell
Reinhardt, Mrs. Julius E.
Reinhardt, Mrs. S. Louis,
Jr.
Reinhold, Mrs. Emil
Reinholdt, Martin T.
Reinoehl, Mrs. Gustave
Reisapfel, Mrs. Mark
Reker, Mrs. Frank A.
Remfrey, Mrs. William L.
Remmen, Mrs. Nils E.
Rempert, A. C.
Remy, Mrs. Victor A.
Evanston, Ill.
Renaud, Miss Flora V.
Rend, Mrs. Joseph P.
Rendtorff, Dr. Walter
Maywood, Ill.
Renfer, Mrs. Charles
River Forest, Ill
Rennacker, Mrs. Ernest F.
Rennacker, Mrs. Roy G.
Rennie, Mrs. Lena Martin
Rentsch, Julius
Repke, Mrs. Nicholas I.
Repsold, Miss Catherine
ReQua, Charles H.
Winnetka, Ill.
ReQua, Mrs. Fred N.
Resch, Mrs. Helen J.
Reubelt, Mrs. Bessie R.
Reupke, William A.
Glen Ellyn, Ill.
Reuse, Mrs. Harry E.
Reuss, Mrs. Henry H.
Reuter, Miss Ada M.
Reuter, Rudolph
Reutlinger, Mrs. Louis J.
Reyburn, Mrs. Charles
Lynn
Reynolds, Miss Anna
Swan
Reynolds, Mrs. Charles P.
Evanston, Ill.
Reynolds, C. W.
Wilmette, Ill.
Reynolds, Mrs. Maurice V.
Reynolds, Mrs. P. J.
Dwight, Ill.
Reynolds, T. E.
Reynolds, Wellington J.
Rhode, Rudolph E.
Rhodes, Mrs. Joseph E.
Rhodus, Mrs. Edward T.
Ribback, Nathan
Rice, Mrs. Archie B.
Rice, Mrs. Arthur L.
Wilmette, Ill.
Rice, Mrs. C. Leslie
LaGrange, Ill.
Rice, Mrs. H. Jane
Rice, Mrs. Kenneth E.
LaGrange, Ill.
Rice, Lawrence A.
Rice, Mrs. Lawrence J.
Rice, Norman Lewis
Aurora, Ill.
Rice, Mrs. Oscar
Rice, Mrs. Samuel O.
Winnetka, Ill.
Rice, Mrs. Wilbert S.
Rice, William C.
Rice, W. Wiley
Rich, Miss Margaret E.
Richards, Mrs. A. W.
Wilmette, Ill.
Richards, Mrs. Frank J.
Richards, Mrs. Karl
Greene
Riverside, Ill.
Richards, Miss Katharine
Richardson, Mrs. A. S.
Evanston, Ill.
Richardson, Mrs. Frank L.
Evanston, Ill.
Richardson, George A.
Richardson, Mrs. John D.
Gaylord, Clark Co., Va.
Richardson, Mrs. Louis A.
Richardson, M. Arthur
River Forest, Ill.
Richardson, Ralph R.
Richberg, Mrs. Donald R.
Palos Park, Ill.
Richert, John C.
Richey, Anderson H.
Richey, Mrs. Ernest A.
Richheimer, Mrs. Alex C.
Richheimer, Mrs. Horace
G.
Richmann, Mrs. Fred W.
Evanston, Ill.
Richmond, Mrs. A. C.
Richmond, Mrs. Charles
Y.
Richter, Mrs. Catherine
Richter, Paul K.
Rickard, Mrs. Fay E.
Ricker, Joseph A.
Rickey, Mrs. R. M.
Ricksen, Mrs. Robert E.
Evanston, Ill.
Riddiford, Mrs. Arthur B.
Oak Park, Ill.
Riddiford, Miss Emily J.
Oak Park, Ill.
Riddle, Mrs. James M.
Riddle, Mrs. William H.,
Jr.
Rider, Mrs. L. V.
Ridge, Mrs. Walter G.
Ridgway, Mrs. James C.
Evanston, Ill.
Rieke, Mrs. B. Franklin
Highland Park, Ill.
Riel, George A.
LaGrange, Ill.
Rieman, Mrs. John J.
Riemenschreider, Albert
L.
Ries, Dr. Emil
Riesterer, Mrs. Philip M.
Wheaton, Ill.
Rigali, Mrs. Lawrence R.
Righeimer, Mrs. Frank S.
Rigney, James G.
Rigot, Max
Riha, Dr. E. W.
Riley, Mrs. John A.
Evanston, Ill.
Riley, Mrs. Matthew J.
Riley, Mrs. Napoleon W.
Ringer, Mrs. Jacob
Ringler, Fred J.
Rink, Miss Jane E.
Rinn, Mrs. Walter J.
Ripley, Allen B.
Rippe, Mrs. Mary J.
Riser, Mrs. Andrew H.
Rissman, Mrs. Henry L.
Rissman, Maurice B.
Ristow, Mrs. Chester W.

Ritchie, Charles T.
Ritchie, Frank G.
Ritchie, Mrs. Thomas W.
Winnetka, Ill.
Rittenberg, A. L.
Rittenhouse, Mrs. Paul
Ritter, Clement V.
Ritter, Dr. Robert O.
Ritter, Dr. S.
Rittmueller, E. H.
Rivett, Joseph P.
Wilmette, Ill.
Roach, Mrs. Joseph R.
Evanston, Ill.
Roadifer, Mrs. W. H.
Roadstrum, Mrs. F. A.
Wheaton, Ill.
Roane, Warren
Robb, Mrs. George L.
Robb, James W.
Robbins, Harold W.
Robbins, Mrs. James A.
Highland Park, Ill.
Robbins, Mrs. Roland G.
Roberts, Mrs. Benjamin T.
Oak Park, Ill.
Roberts, Miss Blanche
Roberts, Clarence V.
Roberts, Mrs. Francis R.
Roberts, Mrs. Frederick G.
Roberts, Rev. George
Lake Forest, Ill.
Roberts, Mrs. Geo. W.
Highland Park, Ill.
Roberts, Mrs. H. P.
Evanston, Ill.
Roberts, Mrs. John H.
Glencoe, Ill.
Roberts, John O.
Roberts, Mrs. Roland G.
Robertson, Mrs. Eleanor
Robertson, I. M.
Robertson, R. Roy
Evanston, Ill.
Robertson, Mrs. R. R.
Chicago Heights, Ill.
Robertson, Mrs. Thomas
S.
Robertson, Mrs. W. L.
Oak Park, Ill.
Robeson, Mrs. Frances H.
Robinson, Mrs. Adeline H.
Robinson, Mrs. Benjamin
W.
Robinson, Mrs. B. W.
Robinson, Miss E. Marie
Robinson, Mrs. George A.
Evanston, Ill.
Robinson, Mrs. Gordon M.
Robinson, Guy H.
Robinson, Mrs. Harry I.
Robinson, Mrs. H. F.
Elmhurst, Ill.
Robinson, Mrs. John E.
Robinson, Miss June M.
Robinson, Mrs. L. G.
Robinson, Mrs. O. E.
Robinson, Page A.
Robinson, Mrs. Reginald
Victor
Winnetka, Ill.
Robinson, Mrs. Tom
Evanston, Ill.
Robitschek, Mrs. Solomon
Roby, Mrs. Harrison G.
Roby, Mrs. Stephen
Evanston, Ill.
Roche, Stephen F.
Rockfield, Mrs. Mable
Rockhold, Mrs. Charles
W.
Rockwell, Mrs. C. H., Jr.
Rockwell, Harold H.
Oak Park, Ill.
Rockwell, Theodore G.
Winnetka, Ill.
Rockwood, George H.
Oak Park, Ill.
Rode, Mrs. Fred J.
Rodems, Mrs. Harry S.
Roden, Carl B.
Roderick, Mrs. Albert L.
Rodgers, Mrs. Louis
Ernest
Winnetka, Ill.
Rodman, Mrs. Clifford
Rodriguez, William E.
Roe, Julian
Roe, Mrs. Leon
Roebuck, Mrs. Albert S.
Roedder, Mrs. John
Roehl, Mrs. W. J.
Roerig, Miss Minnie C.
Roeschlein, Mrs. C. J.
Roessler, Ernest C.
Winnetka, Ill.
Rogan, William Andrew
Rogers, Mrs. Alex
Rogers, Mrs. Arthur W.
Evanston, Ill.
Rogers, Dr. Daniel W.
Highland Park, Ill.
Rogers, Harry
Rogers, Mrs. Irene F.
Rogers, Mrs. Jack
Rogers, Miss Mabel E.
Oak Park, Ill.
Rogers, Mrs. Nellie L.
Rogers, Mrs. Rolland F.
Rogers, Mrs. R. Boynton
Rogers, Mrs. Sampson, Jr.
Oak Park, Ill.
Rogers, Samuel D.
Rogers, Mrs. Scott M.
Rogers, Walter F.
Cicero, Ill
Rogers, Mrs. William E.
Rogerson, Mrs. Wallace
M.
Roland, Byron J.
Roland, Charles A.
Rolfe, Mrs. Ethlyn Potter
Evanston, Ill.
Roll, Mrs. George J.
Blue Island, Ill.
Rolnick, Dr. Harry C.
Roloson, Robert M.
Evanston, Ill.
Romano, Mrs. Michael A.
Romeiser, Mrs. Clement H.
Romer, Madame
Rood, George L.
Roodhouse, Mrs. Benjamin
T.
Wilmette, Ill.
Rooney, John J.
Roos, Mrs. Albert C.
Forest Park, Ill.
Roos, Mrs. Edward
River Forest, Ill.
Roos, Mrs. Edwin J.
Roost, Mrs. Edward C.
Root, Mrs. Frederic W.
Root, Joseph J. Jr.
Root, Mrs. R. W.
Roper, D. W.
Roper, Mrs. John W.
Roren, Mrs. L. B.
Rorrison, Mrs. James
Rosberg, Mrs. Charles H.
Rose, Dr. A. F.
Rose, Charles
Rose, Daniel T.
Rose, Mrs. George E.
Rose, Mrs. Gregory V.
Rose, Mrs. H. N.
Oak Park, Ill.
Rose, Melvin H.
Rose, Mrs. Thomas
Roseboom, Miss Nanna
Mae
Rosecrans, Mrs. Frank M.
Roseman, Mrs. Joseph A.
Glenview, Ill.
Rosen, Mrs. John
Rosenak, Mrs. Adolph
Rosenak, Mrs. Theodore
Rosenbaum, Henry
Rosenberg, Benjamin
Rosenberg, Bernhard
Rosenberg, Mrs. Ira
Wilmette, Ill.
Rosenberg, Mrs. Michael
Rosenberg, Mrs. S. S.
Evanston, Ill.
Rosenfeld, Mrs. Max M.
Rosenfelder, Mrs. Charles
W.

Rosenfels, Irwin S.
Oak Park, Ill.
Rosenfield, Jos. S.
Rosengren, William R.
Rosenkilde, Mrs. Fred
Rosenow, Max G.
Rosenstein, Joseph
Rosenstone, Bertram W.
Rosenthal, Mrs. Arthur
Rosenthal, Charles S.
Rosenthal, Mrs. Joseph
Winnetka, Ill.
Rosenthal, Nathan H.
Rosenthal, S.
Rosenthal, Mrs. William
L.
Rosenzweig, Ira
Rosenzweig, Mrs. Joseph
Roseth, Harry D.
Rosky, Mrs. Samuel J.
Rosner, Max
Ross, Mrs. A. O.
Ross, Mrs. Charles M.
Ross, Mrs. E. A.
Ross, Mrs. Hamilton N.
Geneva, Ill.
Ross, Mrs. Henry Glenn
Ross, Mrs. Lillian A.
Ross, Mrs. Mark A.
Homewood, Ill.
Ross, Miss Martha
Ross, Mrs. Ora Thompson
Rensselaer, Ind.
Ross, Will W.
Rossman, Allan M.
Rossman, Hardin
LaGrange, Ill.
Roszak, Theodore J.
Roth, Allen B.
Roth, Dr. Charles R.
Roth, Mrs. Edward N.
Roth, Julius D.
Roth, Mrs. Otto A.
Roth, Miss Viola
Rothbart, Mrs. A. M.
Rothblum, Miss Nettie
Rothenberg, Mrs. Herman
Rothfeld, Mrs. Max
Rothschild, Miss Esther
Rothschild, Felix, Jr.
Glencoe, Ill.
Rothschild, Mrs. Jack C.
Rothschild, Jacob
Rothschild, Jessie A.
Rothschild, Mrs. Moses
Rothschild, Mrs. Ralph
Rothschild, Mrs. Sol A.
Rothstein, Dr. Thor
Rountree, Lingard T.
Rouse, Mrs. Harry C.
Hubbard Woods, Ill.
Rouse, Mrs. Henry

Routh, Mrs. George E.
Winnetka, Ill.
Routliff, Mrs. Thomas W.
Rowe, Mrs. Harry
Flossmoor, Ill.
Rowell, Mrs. Wilfred A.
Hinsdale, Ill.
Rowland, Hiram A.
Rowles, E. W. A.
Rowley, C. A.
Rowley, Mrs. Harry E.
Rowley, Mrs. Norton L.
LaGrange, Ill.
Rowley, Mrs. Richard
Henry
Maywood, Ill.
Rowley, Mrs. W. A.
Roy, Mrs. Rupert C.
Glen Ellyn, Ill.
Royce, S. A.
Evanston, Ill.
Royer, Harry G.
Royer, Mrs. Henry
Oak Park, Ill.
Rozen, George J.
Rubel, Mrs. Frank D.
Rubel, Mrs. Robert F.
Ruby, Mrs. Alfred J.
Glencoe, Ill.
Ruddick, Mrs. J. H.
Rudert, Emil
West Palm Beach, Fla.
Rudolph, Emil
Highland Park, Ill.
Rudolphy, Mrs. Charles
Rudy, Mrs. P. O., Jr.
Evanston, Ill.
Rueben, Alfred F.
Ruedel, Mrs. Fred
Ruekberg, Nathan
Oak Park, Ill.
Ruf, Mrs. Arthur W.
Kenilworth, Ill.
Ruff, Mrs. Hermann C.
Ruffner, Mrs. William R.
Highland Park, Ill.
Rugg, Miss Lucy N.
Ruggles, Dr. W. L.
Oak Park, Ill.
Ruhl, Charles A.
Ruhling, Mrs. Gustavus
Rumbaugh, Mrs. John H.
Highland Park, Ill.
Rummler, Eugene A.
Rumpf, Mrs. Ernest F.
Glencoe, Ill.
Rundall, Mrs. Louise W.
Runyan, Mrs. Corinne
Runyan, Mrs. Harry B.
Forest Park, Ill.
Runyan, Mrs. William M.
Ruprecht, Mrs. William J.

Rus, Dr. Edward J.
Berwyn, Ill.
Rusch, Mrs. Oscar F.
River Forest, Ill.
Russell, E. E.
Russell, Miss Lillian E.
Arlington Heights, Ill.
Russell, Dr. Marion
Ousley
Russell, Oscar W.
Evanston, Ill.
Russell, Mrs. Sydney G.
Russell, Mrs. Thomas A.
Russell, Mrs. Thomas C.
Evanston, Ill.
Russell, Mrs. William A.
Kansas City, Mo.
Ruth, Mrs. Adolph H.
Rutishauser, Eugene
Rutledge, Mrs. Harriet
Evanston, Ill.
Ruttle, Mrs. Robert J.
Ruvell, Mrs. S.
Ruxton, Mrs. Jonathan
Oak Park, Ill.
Ryall, Mrs. B. R.
Wheaton, Ill.
Ryan, Mrs. Andrew J.
Ryan, Miss Bessie
Ryan, Edward A.
Ryan, Miss Grace M.
Ryan, Mrs. Harry I.
Ryan, Miss Helen R.
Lake Forest, Ill.
Ryan, John J.
River Forest, Ill.
Ryan, Mrs. Lawrence J.
Ryan, Michael J.
Evanston, Ill.
Ryan, O'Neill, Jr.
Ryan, Mrs. Thomas J.
Ryckoff, Mrs. Alfred M.

Sabel, Mrs. Joseph
Sabine, Mrs. Paul E.
Geneva, Ill.
Sachs, Mrs. Abraham
Sachs, Mrs. Theodore B.
Sackett, Mrs. H. S.
Evanston, Ill.
Sackett, Robert E.
Sackett, S. J.
Evanston, Ill.
Sackley, Mrs. James Alvin
Sackley, John B.
Sadler, Mrs. Fred D.
Ravinia, Ill.
Sadler, Mrs. Wm. A.
Evanston, Ill.
Safbom, Mrs. Rosa A.
Safe, Miss Hannah
Sager, Mrs. Charles W.
Waukegan, Ill.

Sager, Mrs. Julia C.
Sager, L. B.
Salach, Mrs. James I.
St. Clair, Edward
St. George, Mrs. Maximilian J.
St. John, J. Allen
Sales, Paul J.
Maywood, Ill.
Salitsky, Mrs. Abraham
Salk, Ziman
Salmon, Mrs. Charles S.
Salmonsen, Miss Ella
Salo, Miss Hazel
Ravinia, Ill.
Salomon, Mrs. Fred B.
Salomon, William E.
Saltzman, Dr. Harry E.
Salzman, Louis J.
Salzman, Mrs. T. J.
Sammons, Mrs. Neil F.
Samms, Mrs. Ida A.
Winnetka, Ill.
Sampsell, Marshall E.
Highland Park, Ill.
Sampson, Mrs. H. J.
Oak Park, Ill.
Sampson, Mrs. Ruth
Sams, Mrs. Susie E.
Long Island, N. Y.
Samuel, Mrs. Ben Allen
Hinsdale, Ill.
Samuels, Mrs. Harry
Samuelson, Robert O.
Sanborn, Mrs. Herbert W.
Sandberg, Mrs. Amelia P.
Sandberg, Mrs. Harry S.
Glencoe, Ill.
Sandberg, Mrs. Maurice
Sandberg, Mrs. Otto J.
Sandel, Mrs. Samuel
Sanders, Miss Ellen M.
Sanders, Mrs. Raymond
Sanders, Mrs. Stephen W.
Sanderson, Mrs. Elmer E.
Evanston, Ill.
Sandidge, Miss Daisy
Evanston, Ill.
Sands, Mrs. Frances B.
Winnetka, Ill.
Sands, Dr. Henry C.
Sandy, Dr. Thomas H.
Sandys, Mrs. Owen
Sanford, Miss Ella R.
Sanford, Frederick J.
Sanford, Dr. Heyworth N.
Sanford, Mrs. W. J.
Boston, Mass.
Sargent, Chester F.
Sargent, Mrs. Fred R.
Sargent, Mrs. L. H.
Evanston, Ill.
Sarma, Mrs. P. J.
Sartain, Charles A.
Saskor, Dr. L. A.
Sater, Miles W.
Elmhurst, Ill.
Sator, Mrs. Mitchell H.
Satterlee, Howard B.
Oak Park, Ill.
Satterlee, Mrs. Neil
Sauerman, J. A.
Sauermann, Mrs. Otto
Saul, Mrs. J. Woodruff
Park Ridge, Ill.
Saunders, Miss Helen C.
Saunders, Mrs. J. Chester
Savage, Henry S.
Savage, Joseph P.
Savery, Thomas H., Jr.
Savler, Mrs. Harry
Savler, Mrs. Joseph L.
Oak Park, Ill.
Sawyer, Carlos P.
Sawyer, James H.
Sawyer, Mrs. Warren K.
Saxe, Albert M.
Saxmann, Dr. Harriet E.
Sayler, Mrs. James L.
Sayre, Mrs. Louis T.
Sayre, Dr. L. D.
Sbarboro, John B.
Oak Park, Ill.
Scallan, Dr. Agnes
Waltrude
Scandrett, Mrs. Henry
Evanston, Ill.
Scanlan, Miss Helen
Scanlon, Mrs. Thomas J.
Scarff, Mrs. Dorothy W.
Wilmette, Ill.
Scatliff, Mrs. Alice L.
Schaack, Mrs. John M.
Schabes, Mrs. Nathaniel
Schacht, Mrs. Paul L.
Schade, Mrs. George
Schade, P. W.
Schaefer, John George
Schaefer, Otto E.
River Forest, Ill.
Schaeffer, Charles E.
Winnetka, Ill.
Schaeffer, George Raymond
Schaem, Mrs. E. A.
Schaettin, Mrs. J.
Schafer, Elmer J.
Evanston, Ill.
Schaffer, Mrs. David M.
Schaffner, Mrs. Albert
Schaffner, Mrs. Herman
Schalk, Mrs. Ray W.
Schall, Mrs. S. M.
Schantz, Mrs. Edith R.
Scharmer, Miss Lillian
Schaub, Mrs. Charles W.
Schaub, Mrs. F.
Schaub, Mrs. John F.
Schaub, Mrs. J. Benton
Wilmette, Ill.
Scheerer, Mrs. H. Edmund
Winnetka, Ill.
Scheffler, Judge Edward S.
Scheftel, Dr. Yetta
Scheib, Mrs. M. E.
Scheible, Albert
Scheinman, Jesse D.
Scheips, Mrs. Theodor I.
Riverside, Ill.
Schell, Edna A.
Schellenberg, Frank L.
Schenk, Mrs. Walter H.
Scherb, Mrs. M.
Scherger, G. L.
Scherling, Miss Louise
Schermack, Mrs. R. O.
Schermerhorn, Mrs. Harry M.
Schermerhorn, Mrs. R. A.
LaGrange, Ill.
Scherrer, Mrs. George F.
Scheuneman, Henry
Schick, Mrs. Harold G.
Schick, Mrs. William F.
Schieble, Mrs. Francis M.
Evanston, Ill.
Schieler, Mrs. Edward
Schiff, Dr. David C.
Schiff, Dr. George N.
Schiffner, Mrs. Carl E.
River Forest, Ill.
Schiller, Mrs. Herman
Schilling, Mrs. Will H.
Evanston, Ill.
Schiltel, Mrs. C. J.
Schimberg, Mrs. L. J.
Schimmel, Mrs. William G.
Blue Island, Ill.
Schindler, Andrew J.
Schlachet, Mrs. Herman
Schlacks, Mrs. William J.
Schlake, Mrs. William F.
Schlangen, Mrs. Carl
Schleicher, Mrs. Arthur H.
Oak Park, Ill.
Schlenker, Mrs. Robert G.
New York, N. Y.
Schlesinger, Prof. Herman
Schlieckert, Chas. W.
Schloss, Ben I.
Schlytern, Chas. E.
Schmaltz, J. H.
Schmeling, Mrs. Walter G.
Schmid, Mrs. Albert A.
Cicero, Ill.
Schmid, Lydia A.

Schmid, Richard G.
Schmidgall, Mrs. Robert
Schmidt, Mrs. Catherine B.
Schmidt, Mrs. Ernest A.
Schmidt, Mrs. Frederick B.
Evanston, Ill.
Schmidt, Mrs. N. B.
Schmidt, Otto M.
Schmidt, Theodore
Schmidt, Mrs. William
Schmitz, A. B.
Schmitz, Mrs. Mathias L.
Glencoe, Ill.
Schnaitman, Mrs. John F.
Schneider, Benjamin B.
Wilmette, Ill.
Schneider, Edward
Schneider, Mrs. George H.
Oak Park, Ill.
Schneider, Miss Lillian
Schneider, Mrs. R. F.
Schneller, Melchior
Schnepper, Mrs. Fred H.
Schniglau, Charles H.
Schnitzer, Mrs. M. E.
Schober, Martin R.
Schobinger, Mrs. John J.
Schoen, Thaddeus
Schoenberg, Mrs. Alexander
Schoenberg, Joel
Schoenbrun, Leo
Hubbard Woods, Ill.
Schoenecker, Miss Martha E.
Schoessling, Paul M.
Schoewe, Mrs. Conrad F.
Schofield, Mrs. George A.
Highland Park, Ill.
Schofield, Miss Roberta
Schonlau, Mrs. Gustav A.
Evanston, Ill.
Schook, F. DeForrest
Lombard, Ill.
Schoolcraft, Henry L.
Schoolman, Mrs. N.
Schoultz, Fritz
Schow, Mrs. Clarence R.
Schrachta, Louis J.
Schradzki, Harold R.
Schraeder, Mrs. Frank J., Jr.
Glen Ellyn, Ill.
Schram, Harry S.
Schreiber, Miss Carlotta L.
Schreiber, Mrs. Harry E.
Schreiner, Mrs. Joseph
Schroeder, Dr. Arthur G.
Schroeder, Mrs. B. E.
Schroeder, Carl Paul
Schroeder, Charles
Schroeder, Miss Hilda E.
Schroeder, Mrs. Horatio S.
Schroeder, Miss Lucille
Schroeder, Mrs. William C.
Schroth, Mrs. Joseph
Blue Island, Ill.
Schryver, Mrs. C. H., Jr.
Schuberth, Mrs. Minnie
Schuchardt, R. F.
Schuck, Mrs. Arthur F.
Schuelke, Fred G.
Schuettge, Mrs. Richard D.
Wilmette, Ill.
Schuh, Henry
Schuhman, Mrs. E. M.
Schuldt, Mrs. Edith M.
Schultz, Ernest
Schultz, Mrs. E. M.
Schultz, Mrs. Sidney Z.
Schulz, Mrs. Adolph M.
Schulze, Mrs. E. A.
Evanston, Ill.
Schulze, Dr. Leonard C.
Schumacher, Mrs. Emeline Allen
Schumacher, Mrs. E. C.
Schurmann, Mrs. W. A.
Schustek, T. P.
Glen Ellyn, Ill.
Schuster, Mrs. Frank P.
Schutz, Mrs. G. Magnus
Schutze, Mrs. Martin
Schuyler, Friedel
Schuyler, Mrs. Helen H.
Evanston, Ill.
Schwab, Mrs. Alfred C.
Schwab, Henry
Schwab, Martin C.
Schwanke, Mrs. Edwin
Schwartz, Joseph
Schwartz, Mrs. Louis S.
Schwartz, Max A.
Schwartz, Dr. Milton D.
Schwartz, Mrs. Milton H.
Schwartzman, Mrs. Jules
Schwarz, Mrs. Ernest H.
Schwarz, Dr. Leigh Ewing
Schwede, Mrs. Charles W.
Schwedler, Mrs. Walter W. H.
LaGrange, Ill.
Schweer, Mrs. Fred H.
Schweitzer, Carl L.
Schweitzer, Edmund O.
Schweitzer, Sam
Schweizer, Mrs. G. A.
Schwerin, Mrs. Amelia Steiner
Schweser, Miss Louise
Schwickerath, Mrs. Joseph A.
Schwied, Mrs. Ellis
Schwimmer, Mrs. W. M.
Schwind, Mrs. Benjamin J., Jr.
Schwinn, Mrs. Ignaz
Schy, Max
Scofield, T. J.
Scott, Mrs. Alexander
Scott, Mrs. Alfred F.
Scott, Mrs. David R.
Scott, Mrs. E. H.
Scott, Frederick H.
Hubbard Woods, Ill.
Scott, H. M.
Scott, Mrs. Owen L.
Scott, R. B.
Evanston, Ill.
Scott, Mrs. Walter A.
River Forest, Ill.
Scott, Walter Dill
Evanston, Ill.
Scovel, Miss Mary C.
Scoville, Miss Bernice
Scoville, Mrs. Fred C.
Evanston, Ill.
Scoville, Mrs. Harry D.
Scoville, Mrs. Walter A.
Riverside, Ill.
Scribbins, Mrs. John A.
Glencoe, Ill.
Scribner, Mrs. M. M.
Scrimgeour, Miss Gladys M.
Scriven, Mrs. William H.
Scudder, Mrs. Clara B.
LaGrange, Ill.
Scully, Mrs. Ayers C.
Scully, Francis D.
Scully, Mrs. John E.
Scully, Mrs. Wm. J.
Scupham, Dr. G. W.
Homewood, Ill.
Seaberg, Mrs. George M.
Seaberg, Mrs. William E.
Glencoe, Ill.
Seabury, Mrs. Charles
Oak Park, Ill.
Seagrove, George A.
Sealy, Mrs. Charles R.
Searles, Mrs. Charles C.
Lake Forest, Ill.
Searles, Mrs. Charles Leo
Oak Park, Ill.
Sears, Miss Rose R.
Seaver, Mrs. Jack V.
Long Island, N. Y.
Seaverns, Mrs. Geo. A.
Lake Forest, Ill.
Sebek, Albert
Sebraska, Mrs. Madeline A.

Sechler, Charles W.
River Forest, Ill.
Seckel, Mrs. Albert
Riverside, Ill.
Secord, Mrs. Paul B.
Sedwick, H. P.
Sedwick, Mrs. Thomas D.
Seegers, Mrs. G. F.
Seegrist, W. H.
Seelen, Mark B.
Seelig, Wm. Brand
Seely, Garrett T.
Evanston, Ill.
Seem, Dr. Ralph B.
Seerley, Mrs. John J.
Evanston, Ill.
Segal, Ben
Segal, Mrs. Charles
Segerdahl, Mrs. John G.
Segersten, Mrs. David L.
Seguin, Mrs. George A.
Sehl, Mrs. Harry W.
Seiberling, Miss Ellen S.
Evanston, Ill.
Seidel, Mrs. Walter F.
Seiden, Mrs. Morris
Seidenbecher, Mrs. P. H.
Seidler, Dr. Ferdinand
Seidler, Miss M.
Seifert, Mrs. Emma
Seifert, Mrs. Lizzie N.
Seifert, Mrs. William B.
Seilin, Dr. Josef
Seinwerth, Mrs. John E.
Seitz, Mrs. Fred E.
Seitz, Mrs. Joseph E.
Seitz, Mrs. J. Charles
Selig, Joseph
Sellers, Mrs. O. R.
Selling, Mrs. Harold N.
Evanston, Ill.
Selling, Mrs. Roy R.
Sells, Mrs. Robert W.
Selz, Mrs. J. Harry
Seman, Phillip L.
Semerak, Mrs. Celdo B.
Semmlow, Mrs. George A.
Semple, Mrs. C. B.
Semple, Mrs. William R.
Elmhurst, Ill.
Senescu, Mrs. Bernard M.
Senior, Mrs. John L.
Senn, Mrs. E. John
Senn, Mrs. L. A .
Serat, Mrs. Mortimer
Serriades, Constantine A.
Servas, Mrs. John A.
Evanston, Ill.
Service, Mrs. Spencer
Evanston, Ill.
Sesele, Nicholas A.
Sethness, Charles O.
Seuel, Mrs. F. J. P.
Severance, Mrs. Frank L.
Oak Park, Ill.
Severy, Mrs. Ernest
Berwyn, Ill.
Sevin, Mrs. Morris
Sewell, A. E.
Sexton, John
Sexton, Mrs. William H.
Seyef, Mrs. Humboldt M.
Seyfried, Mrs. Fred
Oak Park, Ill.
Seymour, Mrs. Frederick C.
Evanston, Ill.
Seymour, Mrs. H. W.
Shabsin, Henry N.
Shacker, Mrs. Norman P.
Shaeffer, Mrs. Glenn M.
Shafer, Miss Harriet V.
Shaffer, Mrs. Charles S.
Shaffer, Mrs. Julia P.
Shain, Dr. Hal W.
Shakespeare, Mrs. William
Shanahan, Dr. B. F.
Shanahan, David E.
Shanesy, Mrs. Leo W.
Shank, Mrs. Charles A.
Shanks, Mrs. Oscar
Shanner, Wendell H.
Shannon, Mrs. Cyril G.
Glencoe, Ill.
Shannon, Mrs. Fred H.
Shannon, Mrs. Homer H.
Shannon, Mrs. John A.
Shannon, Mrs. Maudee E.
Shapiro, Mrs. Benjamin B.
Wilmette, Ill.
Shapiro, Dr. Hyman B.
Sharp, Mrs. George E.
Evanston, Ill.
Sharp, Mrs. Herman L.
Sharp, Nathan S.
Sharp, Mrs. William L.
Sharp, W. N.
Sharpe, Mrs. Harold C.
Sharpe, Nathan M.
Sharpless, Mrs. Jesse K.
Shattuck, Charles H.
Shaver, Thomas R.
Shaw, Mrs. Claude L.
Shaw, Mrs. Edward E.
Geneva, Ill.
Shaw, Edward R.
Shaw, Mrs. E. Bogardus
Shaw, Mrs. Frank H.
River Forest, Ill.
Shaw, Mrs. Henry P.
Shaw, Mrs. John A.
Shaw, Joseph J.
Evanston, Ill.
Shaw, Mrs. J. G.
Shaw, Mrs. Robert A. J.
Shaw, R. Harland
River Grove, Ill.
Shea, Mrs. Daniel R.
Evanston, Ill.
Shea, Mrs. John A.
Sheahan, Mrs. Bradford C.
Shear, Mrs. T. Wigfoss
Shearer, Mrs. Charles E.
Shearer, Mrs. Della M.
Shearer, Mrs. Herbert A.
Shearer, Mrs. Hilda
Shearman, Mrs. Caledonia P.
Sheasby, Mrs. Harry E.
Evanston, Ill.
Sheckler, Mrs. Wm. R.
Evanston, Ill.
Sheehy, Mrs. J. Fred
Sheerer, Miss Gertrude E.
Sheibner, Miss Mary E.
Shelby, F. D.
Shelden, Mrs. C. C.
East Chicago, Ill.
Sheldon, Mrs. Archibald M.
Geneva, Ill.
Sheldon, Mrs. Walter M.
Hinsdale, Ill.
Shelhamer, Mrs. F. E.
Shelk, Miss Helen
Shelow, Alex M.
Shepard, Guy C.
Shepardson, Mrs. Charles A.
Detroit, Mich.
Shepherd, Mrs. Julian C.
Oak Park, Ill.
Sheppard, Mrs. Thomas H.
Sherer, Albert W.
Sherer, Mrs. Joseph S.
Aurora, Ill.
Sherer, Mrs. R. P.
Highland Park, Ill.
Sheridan, John E.
Sheridan, Mrs. Richard M.
Sherman, Mrs. Clayton W.
Evanston, Ill.
Sherman, Edwin
Evanston, Ill.
Sherman, Harold C.
Oak Park, Ill.
Sherman, Louis A.
Sherman, Miss L. T.
Sherman, Mrs. Maurice H.
Sherman, Mrs. Maurie
Sherrard, Mrs. Arthur A.
Sherrow, Mrs. Harry R.
Lansing, Ill.
Sherritt, Mrs. Frank
Kenilworth, Ill.
Sherritt, Robert M.
Wilmette, Ill.

Sherwell, Mrs. Walter N.
Evanston, Ill.
Sherwood, Mrs. Benjamin W.
Sherwood, Mrs. J. B.
Boulder, Colo.
Sherwood, Miss Ruth
Shevelson, Mrs. S. H.
Oak Park, Ill.
Shibley, Alfred E.
Shillito, Mrs. Rolland W.
Shipley, Dr. Carl V.
Shipley, Mrs. Harold E.
Shipman, George E.
Kenilworth, Ill.
Shipnes, Mrs. Wilford C.
Highland Park, Ill.
Shirley, Mrs. A. C.
Shively, Mrs. C. C.
Shively, Mrs. N. O.
Shoberg, Mrs. Tillie A.
Evanston, Ill.
Shoemaker, Mrs. Robert J.
Shoemaker, Vaughn R.
Shoemaker, Mrs. Warren W.
Hubbard Woods, Ill.
Shoenberger, Mrs. Edwin Reynolds
Shogren, Mrs. Norman B.
Shomo, Mrs. Charles E.
Shonfeld, Mrs. J. M.
Shonts, Mrs. LeRoy C.
Evanston, Ill.
Shoop, Mrs. John W.
Shorey, Paul
Short, Mrs. Floyd T.
Short, Mrs. Samuel D.
Short, Mrs. S. F.
LaGrange, Ill.
Shotwell, Mrs. Cassius
Showers, Mrs. DeWitt C.
Shrader, Mrs. Frank K.
Shrader, Mrs. William J.
Shriber, Mrs. E. A.
Shrik, John
Shroebree, Joseph Edward
Shuchter, Mandel
Shulman, Mrs. Max
Shure, Nathan
Oak Park, Ill.
Shuster, Mrs. Alfred
Shway, Mrs. Frank M.
Siddall, Miss Frances M.
Siebel, Mrs. Emil A.
Siebel, Mrs. Fred P.
Sieck, Herbert
Winnetka, Ill.
Siegel, Mrs. Anna M.
Sieja, Edward M.
Sienank, Mrs. Bernard
Sieux, Dr. Paul Yee
Sigler, Mrs. Schuyler
Sigrist, Augustus J.
Highland Park, Ill.
Silander, Mrs. August I.
Silber, Clarence J.
Silber, Fred D.
Highland Park, Ill.
Silberstorf, Paul J.
Sill, Dr. Grant W.
Silling, Mrs. Ernest
Silverberg, Mrs. Lee
Silverberg, Mrs. Max Cyrilla
Simberkoff, Herman M.
Simm, Arthur M.
Geneva, Ill.
Simmons, Dr. George H.
Simmons, Mrs. George W.
Simmons, Mrs. Irvin L.
Evanston, Ill.
Simmons, Mrs. John E.
Simmons, Roy E.
Simmons, Mrs. Walter G., Jr.
Simmons, Mrs. William L.
Simms, Mrs. Charles D.
Simon, Mrs. Emil A.
Simon, Felix D.
Simon, Dr. Herman
Simon, Consul General Dr. H. F.
Simon, Mrs. Julius
Simon, Mrs. Leo
Simon, Mrs. Milton R.
Wilmette, Ill.
Simon, Mrs. Nathan
Simon, Mrs. Percy E.
Wilmette, Ill.
Simond, Mrs. Robert E.
Simons, Mrs. Arthur Hart
Evanston, Ill.
Simons, Mrs. Be
Simons, Mrs. Charlie B.
Simons, Mrs. George
Simons, Harry P.
Simpson, Mrs. B. J.
Simpson, Mrs. Charles Frederick
Winnetka, Ill.
Simpson, Mrs. C. G.
Simpson, Dalbert
Oak Park, Ill.
Simpson, Dr. F. E.
Simpson, Mrs. John C.
Evanston, Ill.
Simpson, Mrs. Norman C.
Simpson, Mrs. Roger B.
Simpson, Mrs. R. Lee
Simpson, Walter A.
Simpson, Mrs. W. C.
Naperville, Ill.
Sinclair, Mrs. D. A.
Sinclair, Mrs. Robert D.
Sinclair, Mrs. Roger
Glencoe, Ill.
Sinclair, Mrs. W. J.
Sinding, John W.
Kenilworth, Ill.
Singer, Mrs. Jacob
Singleton, Mrs. Shelby M.
Wilmette, Ill.
Sinks, Mrs. William R.
Wilmette, Ill.
Sinsheimer, Mrs. Walter
Sirbom, Miss Emily
Sisney, Dr. Thomas La-Vere
Sissman, Dr. I.
Sisson, Mrs. Vinton E.
Sittig, Mrs. William A.
Sitwell, Mrs. F. A. H.
East Chicago, Ind.
Sivyer, Mrs. Warner
Sjolander, Mrs. A. K.
Sjunneson, John
Skahen, Mrs. William L.
Skiles, Mrs. James Roy
Evanston, Ill.
Skinner, Miss Irene
Skipper, Mrs. Marie J.
Skleba, Dr. Leonard F.
Skoglund, Mrs. August H.
Skome, Millard M.
Slack, Mrs. Frank H.
Providence, R. I.
Slack, Mrs. William
Slattery, Mrs. Viola
Slaughter, Rochester B.
Slaughter, William J.
Slavik, Miss Victoria
Slee, Mrs. Frank H.
Sleeman, Mrs. Thomas B
Highland Park, Ill.
Sleep, Walter I.
Sleezer, Miss Margaret M.
Sloan, Mrs. Howard J.
Wilmette, Ill.
Sloan, May E.
Sloan, William F.
Sloane, Mrs. William W.
Slocom, Mrs. Arthur W.
Slocum, Mrs. Walter F.
Slonek, Mrs. Frank G.
Sloss, Mrs. Jacob M.
Slosson, William E.
Small, E. A., Jr.
Geneva, Ill.
Small, Miss Jean
Oak Park, Ill.
Small, Mrs. John S.
Evanston, Ill.
Small, Mrs. Ralph D.
Smallridge, Miss Laura
Smallwood, Charles F.
Smart, Mrs. Allen R.

Smart, Mrs. Frances
Smart, Mrs. George
Smart, Miss Vera
Smedes, E. V.
Smeeth, Mrs. Edward C.
Smeeth, Mrs. Harwood Edmond
Oak Park, Ill.
Smejkal, Mrs. Harry J.
Cicero, Ill.
Smerage, Mrs. Leroy L.
Smietanka, Julius F.
Smith, Mrs. Abram E.
Smith, Miss Ada M.
Smith, Mrs. Alfred H.
Oak Park, Ill.
Smith, Mrs. Andrew
Smith, Mrs. Arthur H.
Smith, A. V.
Waukegan, Ill.
Smith, Mrs. Burton C.
Smith, Mrs. Charles H.
Evanston, Ill.
Smith, Mrs. Clayton F.
Smith, C. B.
Smith, Mrs. C. Edson
Smith, Mrs. C. E.
Waukegan, Ill.
Smith, Mrs. Dudley L.
Winnetka, Ill.
Smith, Mrs. Dwight
Evanston, Ill.
Smith, Mrs. Edward A.
Highland Park, Ill.
Smith, Elmer A.
Smith, Mrs. Elmo V.
Evanston, Ill.
Smith, Mrs. Ernest Ashton
Evanston, Ill.
Smith, Mrs. Frank G.
Smith, Mrs. Fred A.
Wilmette, Ill.
Smith, Mrs. Fred J.
Whiting, Ind.
Smith, Mrs. F. E.
Smith, Mrs. George P.
Smith, Mrs. George Watson
Evanston, Ill.
Smith, Mrs. Gerald Karr
Smith, Mrs. Gilbert M.
Evanston, Ill.
Smith, Dr. Grace F.
Smith, Mrs. Harold F.
Smith, Dr. Harold S.
Smith, Mrs. Helen C.
Winnetka, Ill.
Smith, Mrs. Henry
Smith, Mrs. Henry J.
Glencoe, Ill.
Smith, Mrs. Hermon Dunlap
Lake Forest, Ill.
Smith, Mrs. Howard
Smith, Mrs. Howard S.
Highland Park, Ill.
Smith, Mrs. H. R. M.
Smith, Mrs. Ivor L.
Evanston, Ill.
Smith, Jack B.
Smith, Mrs. James R.
Smith, Miss Jane B.
Smith, Mrs. John R.
Hubbard Woods, Ill.
Smith, Mrs. Julian E.
Deerfield, Ill.
Smith, Mrs. J. Floyd
Blue Island, Ill.
Smith, Mrs. J. Vincent
Smith, Mrs. Katharine Walker
Evanston, Ill.
Smith, Mrs. Louis H.
Smith, Mrs. L. C.
Smith, L. Dunlap
Smith, Mrs. Mark
Evanston, Ill.
Smith, Mrs. Matthew
Smith, Mrs. Milton E.
Smith, Miss Minnie E.
Deland, Fla.
Smith, Mrs. Muriel Tempest
Smith, Mrs. Otis Wells
Hinsdale, Ill.
Smith, Percy D.
Smith, Mrs. Robert J.
Smith, Mrs. Robert W.
Smith, Mrs. Roy J.
Smith, Mrs. S. V.
Smith, Mrs. Walter G.
Smith, Mrs. Wilfred M.
Smith, Mrs. William F.
Evanston, Ill.
Smith, William J.
Smith, Mrs. William M.
Smith, William T.
Smith, Mrs. Willis D.
Smith, Mrs. Wilson G.
Smock, Mrs. L. H.
Smullin, Mrs. Lloyd E.
Smulski, Mrs. John F.
Smyth, Dr. Joseph P.
Snapp, Mrs. Howard M.
Joliet, Ill.
Sneary, Mrs. B. Haven
Wilmette, Ill.
Snell, Mrs. Fred E.
Glen Ellyn, Ill.
Snell, Mrs. Herbert T.
Snell, Mrs. Howard
Sniegocki, Miss Margaret
Snively, Miss Alice F.
Snook, Mrs. Wilbur L.
Blue Island, Ill.
Snow, Mrs. Clyde M.
Oak Park, Ill.
Snow, Mrs. Frank W.
Evanston, Ill.
Snow, Fred A.
Snow, J. E.
Snow, Mrs. L. E.
Snow, Dr. Merle J.
Snyder, Mrs. C. U.
Snyder, Mrs. Murray S.
Snyder, Mrs. Roy
Snyder, Thomas D.
Soares, Theodore G.
Sobel, Alex
Sockman, Mrs. Arthur H.
Soderberg, Mrs. Gust
Soderborg, Mrs. Fred H.
Soelke, Charles H.
Sohm, Mrs. Ferdinand J.
Solari, Mrs. J.
Solle, Mrs. William H.
Solomon, Charles H.
Oak Park, Ill.
Solon, Edwin M.
Somers, Dr. George H.
Sommer, Mrs. Frederick H.
Sommer, Mrs. Richard H.
Sontag, Mrs. Arby C.
Evanston, Ill.
Soper, Mrs. C. P.
Bloomington, Ill.
Soreng, Mrs. Edgar M.
Sorensen, Mrs. R. C.
Sorenson, Mrs. O. A.
Sorsen, Uno A.
Wilmette, Ill.
Soule, Mrs. Eugene J.
Soule, Mrs. Frank F.
Evanston, Ill.
Soule, Mrs. M. M.
Evanston, Ill.
Soule, R. S.
Berwyn, Ill.
Soule, Mrs. Seymour
Evanston, Ill.
Soutar, Mrs. Alexander F.
Sovereign, C. L.
Riverside, Ill.
Sowerby, Leo
Soxman, Mrs. Fred G.
Spades, Myron H.
Spainhour, Carl M.
Spainhower, Miss Georgia B.
Spang, Mrs. Joseph P., Jr.
Spangenberg, W. E.
Spanier, Mrs. Jean
Spann, Mrs. J. E.
Sparrow, Mrs. Wm. W. K.
Evanston, Ill.

Spartin, Mrs. Anthony P.
Spatny, Vladimir
Berwyn, Ill.
Spaulding, Mrs. C. W.
Spaulding, George F.
Spear, Mrs. Frank R.
Spear, Mrs. Max
Spear, Wm. H.
Spearman, Mrs. Robert
Spears, Frank Thomas
Specht, August R.
Speedy, Mrs. Walter
Speer, Mrs. Cecile Corless
Park Ridge, Ill.
Spencer, Mrs. George A.
Spencer, Miss Germaine
Spencer, Harry L.
Spencer, Mrs. James F.
Spensley, Harker G.
Sperbeck, Mrs. Minnie
Spernader, Mrs. Ida
Spicer, G. A.
Spicer, Mrs. V. K.
Kenilworth, Ill.
Spiegel, Mrs. Frederick W.
Glencoe, Ill.
Spiegel, Mrs. Mina
Spiegel, M. J.
Kenilworth, Ill.
Spiegel, Mrs. M. J., Jr.
Glencoe, Ill.
Spiegel, Mrs. Philip
Spiegler, Frank F.
Elgin, Ill.
Spiel, George
Spielmann, Willson
Spiesberger, Hubert T.
Hubbard Woods, Ill.
Spieth, Mrs. William S.
Spikings, Mrs. Jessie S.
Spikings, Mrs. Richard Y.
Spindler, Mrs. A. L.
Chicago Heights, Ill.
Spingold, Mrs. Marie
Spinner, Isidore
Spitz, Leo
Spitz, Mrs. Samuel
Spitzer, Maurice
Spitzglass, Albert F.
Spoerer, F. E.
Spohr, Mrs. Harry
River Forest, Ill.
Sponholz, Mrs. Carl A.
Spooner, Mrs. Charles W.
Glencoe, Ill.
Spreyne, Mrs. Franz G.
Springer, Miss Gertrude L.
Springer, Mrs. Lewis B.
Wilmette, Ill.
Springer, Mrs. Ormond S.
Sprowles, Mrs. J. B.
Evanston, Ill.
Spry, Mrs. Samuel A.
Spurgeon, Mrs. Howard F.
Glencoe, Ill.
Spurrier, Mrs. Harry
Stabenau, Mrs. Clifford
W.
Stacey, William A.
Stackmans, Mrs. Henry J.
Oak Park, Ill.
Stackpole, Mrs. Stephen T.
Lake Forest, Ill.
Stadden, Mrs. Burton W.
Hinsdale, Ill.
Stadelman, Mrs. Joseph G.
Stadle, Mrs. Harvey F. C.
Blue Island, Ill.
Stador, Carl N.
Staehling, Mrs. Anna L.
Stafford, Chas. W.
Stafford, Mrs. H. M.
Stafford, Mrs. J. E.
Stafford, Louis H.
Stafford, Mrs. Russell H.
Stahl, Dr. Charles H.
LaGrange, Ill.
Stahl, Miss Ethel
Stahl, Mrs. Walter A.
Staiger, Mrs. George
Hinsdale, Ill.
Stailey, Mrs. C. E.
Evanston, Ill.
Staley, Mrs. Maynard W.
Stalker, Miss Clara Inglis
Stalle, Mrs. Albert P.
Stallwood, Slingsby C.
Stamer, Mrs. Adolph
Standish, Mrs. Milton L.
Stanford, Mrs. Harold M.
Evanston, Ill.
Stanhope, Mrs. Leon E.
Glencoe, Ill.
Stanley, Mrs. Arthur E.
Stanley, Mrs. Joe
Stanley, W. Edwin
Stanmeyer, Mrs. Anthony
W.
Stansbury, Mrs. E. W.
Stanton, Mrs. Arthur H.
Stanton, Mrs. Frederick
Stanton, H. T.
Winnetka, Ill.
Stapleton, Miss N. T.
Starck, Mrs. Philip T.
Starr, Mrs. Frank
Starr, Raynor F.
River Forest, Ill.
Stastney, Dr. Rudolph
States, Mrs. Wilmer M.
Stauffer, Mrs. Elmer C.
Stauffer, Mrs. Maurice I.
Steacy, Mrs. Benjamin J.
Stead, Miss Dorothy
Stead, Mrs. Franklin
Stearns, Mrs. David P.
Evanston, Ill.
Stearns, Mrs. Frank A.
Stearns, Mrs. Harry C.
Maywood, Ill.
Stearns, Mrs. James H.
Stearns, Mrs. Mary M.
Stearns, Thomas M.
Stearns, Dr. William G.
Evanston, Ill.
Stearns, Mrs. W. A.
Stebbings, Miss Mary
Stebbins, Mrs. Wallace J.
Stecher, Mrs. Charles
Stecker, Mrs. Daniel
Wilmette, Ill.
Stedje, Mrs. J. J.
Stedman, Mrs. Creswell E.
Stedman, E. A.
Stedman, Homer A.
Steele, Miss Bertha
Evanston, Ill.
Steele, Julius
Steele, Miss Nell
Steele, Mrs. William M.
River Forest, Ill.
Steely, Mrs. John D.
Steenhill, Niels M.
Steffens, Alfred B.
Steffens, Mrs. George W.
Steffens, Rev. J. J.
Evanston, Ill.
Steffens, Mrs. Leo A.
Stein, Mrs. Barnet L.
Glencoe, Ill.
Stein, Mrs. F.
Stein, Mrs. Ignatz
Kenilworth, Ill.
Stein, Ludwig
Stein, Mrs. Nat
Stein, Mrs. Samuel A.
Winnetka, Ill.
Stein, Mrs. Walter J.
Winnetka, Ill.
Steinberg, Mrs. Edward P.
Steinberg, Mrs. Lily
Steinberg, Dr. Milton
Steinberg, Mrs. Rachel
Steinberg, Mrs. Samuel E.
Steinberger, Mrs. Joseph
Berwyn, Ill.
Steinborn, Edward
Steiner, Emanuel N.
Steinmeyer, Mrs. Harry A.
Steinmeyer, Mrs. Paul G.
River Forest, Ill.
Steinson, Henry C.
Steiskal, Otto B.
Stellar, Mrs. B. P.
Stenge, Mrs. Bernhard
Stenson, William J.
Stephen, Miss Adelaide C.
Stephens, Anson H.

Stephens, Arthur I.
Stephens, Mrs. J. Frank
Stephens, Mrs. L. S.
Aurora, Ill.
Stephenson, Chester F.
Stephenson, Mrs. Elmer E.
Sterba, Antonin
South Pasadena, Cal.
Sterling, Mrs. Fred H.
Winnetka, Ill.
Sterling, Mrs. Joseph
Stern, Mrs. David
Stern, Mrs. Harry L.
Stern, Mrs. Herbert L.
Stern, Mrs. Herman C.
Stern, Isaac S.
Stern, Mrs. L.
Highland Park, Ill.
Stern, Mrs. Roscoe R.
Sterner, Mrs. A.
Stetson, Mrs. Fred A.
Steuert, Mrs. Frank A.
Steven, Mrs. W. W.
Wheaton, Ill.
Stevens, Berry T.
Stevens, Mrs. Burt D.
Evanston, Ill.
Stevens, Chas. A.
Stevens, Mrs. Charles V.
Stevens, Miss C. M.
Stevens, Miss Jessie C.
Stevens, Mrs. Jessie L.
Stevens, Thomas Wood
Stevenson, Mrs. Alex F.
Stevenson, Mrs. Bayard T.
Harvey, Ill.
Stevenson, Earle D.
Stevenson, Mrs. Edna S.
Stevenson, Elliott
Stevenson, Eugene M.
Stevenson, Mrs. James C.
Winnetka, Ill.
Stevenson, William H.
Stewart, Mrs. Alvin W.
Stewart, Mrs. A. T.
Stewart, Mrs. B. A.
Stewart, Mrs. Chester C.
Stewart, Mrs. Earl Whitley
Stewart, Mrs. Elliott W.
Stewart, Mrs. F. W.
Stewart, Mrs. George R.
Stewart, Mrs. Gordon
Evanston, Ill.
Stewart, Henry
Stewart, James
Stewart, Miss M. B.
Stewart, Mrs. Robert W.
Stewart, Samuel Chandler
Stewart, Mrs. S. H.
Flossmoor, Ill.
Stewart, William A.
Stibbs, Thomas C.
Oak Park, Ill.
Stibgen, Mrs. Lew Wallace
Stieglitz, Julius
Stierlin, Frederick C.
Stifler, Mrs. J. M.
Evanston, Ill.
Stillwaugh, Mrs. Albert E.
Stilwell, Abner J.
Stilwell, Miss Katherine M.
Stinson, Mrs. A. J.
Evanston, Ill.
Stites, Mrs. Allen
Stitt, Mrs. LeMoine D.
Stockdale, Mrs. Allen A.
Stockenberg, Mrs. Martin E.
Stocking, Mrs. Albert H.
Stocking, Mrs. Bess
Stocking, Spencer D.
Stockmann, Mrs. Charles
Stockton, Algernon C.
Stockton, Mrs. George A.
Kenilworth, Ill.
Stoddard, Mrs. Edward W.
Stoddard, Robert
Wilmette, Ill.
Stoddart, C. H.
Stoelting, C. H.
Stoffregen, Mrs. Otto G.
Stokely, Mrs. William, Jr.
Stokes, Mrs. H. O.
Stokes, Mrs. W. T.
Stol, Bernard A.
Stoll, Mrs. Arnold B.
Stoll, Mrs. C. G.
Elgin, Ill.
Stoll, Mrs. J. O.
Stoll, Otto L.
Blue Island, Ill.
Stolle, Mrs. Louis
Evanston, Ill.
Stolp, Mrs. John A.
Stoltenborg, Mrs. Christ
Stoltze, Mrs. H. B.
Park Ridge, Ill.
Stolz, Mrs. Leon
Stone, Dr. F. Lee
Stone, Mrs. Harry J.
Stone, Mrs. Jacob
Stone, Rev. John Timothy
Stone, Mrs. J. McWilliam
Stone, W. Clement
Storms, Mrs. Sadie M.
Storz, Mrs. Grace
Vaughan
Riverside, Ill.
Stouffer, Mrs. Harry J.
Stough, Mrs. Henry W.
Wheaton, Ill.
Stover, Mrs. Laura T.
Stowell, Mrs. Roy F.
Stowers, Mrs. R. M.
Straight, Mrs. Frank O.
Ravinia, Ill.
Strain, Mrs. John W.
Oak Park, Ill.
Strand, Mrs. Lloyd M.
Strand, Mrs. Oscar V.
Evanston, Ill.
Strand, William G.
Strandel, Charles A.
Strate, Mrs. Thomas H.
Strattan, S. S.
Straub, Mrs. John P.
Straube, Mrs. William
Downers Grove, Ill.
Straus, Arthur W.
Straus, Mrs. Joseph L.
Straus, Michael
Straus, Mrs. Michael W.
Winnetka, Ill.
Straus, Mrs. Simeon
Strauss, Mrs. G. C.
Strauss, Joseph B.
Strauss, Lee J.
Strauss, Dr. Sidney
Strauss, Mrs. S.
Strawbridge, Mrs. Edgar J.
Oak Park, Ill.
Strawbridge, Miss Rachel
Strawn, Taylor
Streed, Mrs. Edward E.
Street, C. R.
Street, Mrs. Edward
Porter
Street, Mrs. Richard H.
Streich, Mrs. Edwin A.
Streit, Miss Eva
Streit, Mrs. Fred H.
Strilky, Dr. Maurice D.
Strnad, Hugo V.
Berwyn, Ill.
Strohn, Mrs. C. B.
Aurora, Ill.
Stroker, Mrs. Herman W.
Oak Park, Ill.
Stromberg, Dr. Wm. B.
Strong, Mrs. Charles R.
Winnetka, Ill.
Strong, Mrs. Joseph L.
Strong, Mrs. R. M.
Strong, Mrs. W. Stanley
Evanston, Ill.
Stross, Mrs. Emma F.
Strotz, Mrs. Charles N.
Spring Grove, Va.
Stroud, Mrs. William E.
Strouse, Dr. Solomon
Strube, Mrs. Frederick W.
Wilmette, Ill.
Struble, Mrs. Henry
River Forest, Ill.

Struebing, Albert J.
Struett, Mrs. Joseph A.
Struve, Herman C.
Stryker, Mrs. Clinton E.
Highland Park, Ill.
Stuart, A. C.
Stuart, Mrs. Robert K.
Evanston, Ill.
Stuart, Mrs. Wm. H.
Stubbs, Mrs. Eric W.
Stubbs, Mrs. William C.
Highland Park, Ill.
Stuchlik, Mrs. W. A.
Oak Park, Ill.
Studt, Mrs. Henry F.
Sturgis, Mrs. Robert Shaw
Lake Forest, Ill.
Sturm, Mrs. Eli G.
Evanston, Ill.
Stursberg, Mrs. Ann B.
Suchsland, Mrs. Paul John
Sudduth, Miss Laura C.
Sudler, Louis C.
Sugarman, Mrs. V.
Sugars, Dr. Roy Thomas
Suker, Mrs. Bertram D.
Sullivan, Andrew W.
Sullivan, Mrs. Bolton
Sullivan, Mrs. Bridget H.
Sullivan, Charles H.
Sullivan, Mrs. Frank W.
Sullivan, Mrs. Grey
Sullivan, Mrs. John H.
Sullivan, Mrs. Joseph R.
Sullivan, Miss Marie Harriet
Sullivan, Mrs. Michael P.
Sullivan, Mrs. Paul B.
Glencoe, Ill.
Sullivan, Mrs. Walter J.
Sulzberger, S. L.
Summers, Mrs. S. C.
Evanston, Ill.
Sumner, Charles S.
Sumner, Miss Nannette E.
Sumner, Mrs. Steve C.
Sumner, Mrs. Wm. A.
LaGrange, Ill.
Sund, Mrs. B. Otto
Sundberg, Miss Elizabeth
Sundell, Mrs. Ernest W.
Highland Park, Ill.
Sundlof, Miss Anne
Suntken, Mrs. Olga M.
Sure, Mrs. Jacob
Surganty, Miss Grace
Wilmette, Ill.
Surkin, Mrs. Harry
Susen, Mrs. Theo.
Wilmette, Ill.
Susina, Samuel
Sutcliffe, Mrs. Elbert G.
Winnetka, Ill.
Suter, Arthur
Suter, W. L.
Sutherland, Mrs. Elmer L.
Sutliffe, R. V.
Sutter, Mrs. Harry B.
Sutton, Miss Jessie F.
Suydam, Mrs. John Derr
Svensen, Mrs. Nels B.
Oak Park, Ill.
Swain, Mrs. Earl F.
Evanston, Ill.
Swain, Miss Frances L.
Swain, Mrs. George
Warner
Swain, Mrs. Robert S.
Wilmette, Ill.
Swain, Mrs. Rupert W.
Swan, Mrs. J. R.
Swanbom, Mrs. John F.
Swaney, Mrs. Morris F.
Evanston, Ill.
Swanson, Mrs. Alfred C.
Swanson, Mrs. E. J.
Swanson, Mrs. Gotthard
Swanson, Mrs. John
Swanson, Mrs. Olga
Swanson, Mrs. Signe
Swanson, Mrs. Wm. E.
Swartz, Mrs. Armin
Swartz, Mrs. John T.
Swatek, Dr. Edwin P.
Sweeney, Mrs. Paul F.
Sweetland, Edward C.
Sweigart, Miss Veva M.
East Chicago, Ind.
Swenkerud, Mrs. Oscar M.
Swenson, Mrs. Eric R.
Swenson, Mrs. Hilmer V.
Evanston, Ill.
Swett, Mrs. Anne M.
Swett, Arthur E.
Swift, Mrs. B. G.
Swift, O. P.
Mundelein, Ill.
Swift, Mrs. Thomas L.
Swift, T. Philip
Lake Forest, Ill.
Swigart, John D.
Swigart, Mrs. R. W.
Swineford, C. R.
Swiney, Thomas E.
Swissler, Mrs. William R.
River Forest, Ill.
Switzer, Mrs. James W.
Symons, Arthur H.
Szantay, Daniel D.
Szekely, Mrs. Ernest
Evanston, Ill.
Taber, Frank M.
Taber, W. J.
Tabor, Mrs. Irving C.
Tabor, Mrs. L. L.
Tackett, Mrs. Lura B.
Taft, Mrs. Augusta J.
Taft, Mrs. John Ailes
Evanston, Ill.
Taft, Mrs. J. W.
Elgin, Ill.
Talbot, Mrs. Eugene S., Sr.
Talbot, Mrs. Frank L.
Talbot, Mrs. James S.
Talbot, Mrs. J. F.
Tamarin, Dr. A. H.
Tamura, Mrs. Teijiro
Tankersley, J. N.
Tanner, Mrs. Arvid B.
Evanston, Ill.
Taraba, Mrs. Frank J.
Tarble, Newton E.
Tark, Dr. L. A.
Oak Park, Ill.
Tash, John D.
Tate, Mrs. Cora
Tatge, Mrs. A. W.
Flossmoor, Ill.
Tatge, Mrs. Frank C.
Tatman, James H.
Tauber, Michael
Taylor, Benjamin F.
Taylor, Mrs. C. O.
Taylor, Mrs. Ezra S.
Taylor, Mrs. George D.
Taylor, Mrs. Hubert
Clement
Evanston, Ill.
Taylor, Mrs. H. E.
Taylor, Mrs. Jay C.
Taylor, Mrs. Kirk
Kenilworth, Ill.
Taylor, Lloyd B.
Taylor, Miss Mary
Margaret
Taylor, Mathew
Taylor, Mrs. Nathan S.
Taylor, Mrs. Sherman
Taylor, Mrs. Thomas
Taylor, Mrs. Walter C.
Taylor, William B.
Teagle, Ernest W.
Tebbetts, Dr. Frank M.
Tebbetts, Mrs. Harry E.
Teckemeyer, Mrs. A. O.
Teegarden, Mrs. J. A.
Indiana Harbor, Ind.
Tegtmeyer, Ernest F.
Teich, Max
Teichert, Hanns R.
Telfer, Mrs. Thomas A.
Teller, Mrs. Carroll A.
Teller, George L.
Riverside, Ill.
Teller, Mrs. Harry L.
Temple, Mrs. Alice
Temple, Mrs. H. F.
Temple, Mrs. H. V.

Templeton, Mrs. Kenneth S.
Lake Forest, Ill.
Tencher, Mrs. R.
Wilmette, Ill.
Tenczar, Dr. Francis J.
Teninga, Mrs. Alfred J.
Tennant, W. G.
Highland Park, Ill.
Tenney, George L.
River Forest, Ill.
Tenney, Henry F.
Winnetka, Ill.
Tepe, Mrs. Henry J.
Terhune, Mrs. Palmer
Terrien, Mrs. F. F.
Evanston, Ill.
Terry, Mrs. A. S.
Terry, Mrs. Charles Stone
Terry, Mrs. R. V. D.
Terry, Mrs. Schuyler Baldwin
Teven, Mrs. Alex
Thatcher, Mrs. F. B.
Thayer, Miss Mabel
Thayer, Mrs. William
Theilgaard, Miss Ethel
Theobald, Dr. Walter H.
Thexton, Mrs. Louis
Thiebeault, Mrs. Charles J., Jr.
Thielen, Mrs. Frank P.
Thiell, Mrs. A. K.
Thieman, Mrs. Hubert P.
Thiffault, Mrs. A. E.
Thiman, Mrs. Ernst W.
Evanston, Ill.
Thom, Henry C.
Thoma, Mrs. W. L.
Oak Park, Ill.
Thoman, Mrs. B. H.
Thoman, Mrs. Marie
Thomas, Dr. Abraham L.
Thomas, Alden K.
Thomas, Mrs. A. S.
Thomas, Mrs. B. R.
Thomas, Mrs. Cary Wood
Highland Park, Ill.
Thomas, Mrs. C. R., Jr.
Evanston, Ill.
Thomas, Miss Darley
Thomas, Dr. Earle H.
Wilmette, Ill.
Thomas, Mrs. George
Thomas, Mrs. H. W.
Thomas, Mrs. John B.
Glencoe, Ill.
Thomas, Mrs. John J.
Thomas, Mrs. Joseph
Sioux City, Iowa
Thomas, J. Elmer
Fort Worth, Texas
Thomas, Mrs. J. W.
Thomas, Llewellyn
Thomas, Mrs. Louis W.
Thomas, Roy G.
Thomas, Mrs. Thomas J.
Thometz, Dr. Anthony M.
Thompson, Mrs. Charles J.
Thompson, Mrs. Charles P.
Flossmoor, Ill.
Thompson, Mrs. Charles W.
Thompson, Mrs. Edgar B.
Glen Ellyn, Ill.
Thompson, Mrs. Edward Everett
Oak Park, Ill.
Thompson, Mrs. Ernest H.
Evanston, Ill.
Thompson, Mrs. Floyd L.
Glen Ellyn, Ill.
Thompson, Miss Frances
Thompson, Mrs. Fred L.
Thompson, Mrs. Harry
Thompson, Mrs. Hope
Wilmette, Ill.
Thompson, Mrs. Jess F.
East Chicago, Ind.
Thompson, J. A.
Thompson, Mrs. Laura C.
Thompson, Mrs. LeRoy
Thompson, Mrs. Ray R.
Blue Island, Ill.
Thompson, Slason
Lake Forest, Ill.
Thompson, Miss S. Ella
Evanston, Ill.
Thompson, Mrs. Vincent G.
Thompson, W. G.
Evanston, Ill.
Thomson, Mrs. Charles
Thomson, Mrs. David A.
Thomson, Miss Mary Peck
Thomson, Mrs. William S.
Evanston, Ill.
Thorhaug, Mrs. Nils
Maywood, Ill.
Thorne, Clinton E.
Thornton, Chas. S.
Thornton, Everett A.
Thornton, Mrs. John J.
Evanston, Ill.
Thorp, Mrs. John N., Jr.
Thorp, Mrs. M. L.
Thorsen, Mrs. Arthur C.
Thorsen, C. E.
Thorsen, Mrs. James B.
Highland Park, Ill.
Thorson, Axel L.
Thorup, C. Viggo
Thorwaldson, Mrs. Alfred S.
Thrane, Victor
Throop, George Enos
Thurber, Mrs. William Schuyler
Thuringer, Miss Nellie
Thurston, Miss A. M.
Tibbals, C. A.
Tibbets, Mrs. Norris L.
Tice, Mrs. Duane L.
Oak Park, Ill.
Tice, Dr. Frederick
Tichenor, Mrs. Vernon L.
Tiderman, Mrs. Hanna
Tiers, Louis
Tietgens, Mrs. E.
Hubbard Woods, Ill.
Tiger, Mrs. Lewis
Tilden, Henry C.
Evanston, Ill.
Tilden, Louis E.
Tilley, Earl F.
Tilley, Mrs. James M.
Tilt, Mrs. Albert B.
Tilton, Mrs. John N.
LaGrange, Ill.
Timmons, Mrs. P. Yates
Tinnin, Miss Lucille
Tingley, Mrs. Egbert Moore
Oak Park, Ill.
Tinker, Mrs. Clarence M.
Riverside, Ill.
Tinsley, Mrs. Emma
Tippet, Mrs. Charles J.
Evanston, Ill.
Tipton, Mrs. C. M.
Winnetka, Ill.
Tittle, Mrs. Ernest Fremont
Evanston, Ill.
Tobey, Mrs. George M.
Tobey, Howard C.
Glencoe, Ill.
Tobias, Mrs. Charles J.
Tobias, Mrs. Maxwell C.
Tobin, Mrs. Arthur C.
Todd, Albert M.
Kalamazoo, Mich.
Todd, Andrew
Todd, E. W.
Todd, Nathan H.
Tolerton, Mrs. Perc L.
Tollacson, Miss N.
Tolman, E. B.
Tolman, Miss Julia R.
Toloff, Joseph D.
Tomajan, Mrs. John S.
Tomhagen, Mrs. Kent
Tomhave, Mrs. William H.
Tompkins, Mrs. Claude S.
Tompkins, Stephen L.
Toolen, Mrs. Clarence A.
Tooley, Frank A.
Toomey, Mrs. A. J.
Tootelian, Mrs. Gazar G.

Topliff, Samuel
Evanston, Ill.
Torcom, Mrs. Manas
Milton
Toren, Dr. Julius A.
Torpe, August, Jr.
Torrence, Mrs. Robert M.
Totten, Mrs. Arthur P.
Touchstone, Mrs. John
Henry
Tower, Mrs. Charles L.
Towner, Horace C.
Townsend, Mrs. Bernard
Townsend, Miss Elizabeth
Townsend, Mrs. F. J.
Townsend, Mrs. H. K.
Townsend, Mrs. H. L.
Townsend, Mrs. Kate A.
Townsend, William
LaGrange, Ill.
Tracy, Mrs. Frank B.
Tracy, Howard Van
Sinderen
Tracy, Mrs. John B.
Traer, Mrs. Louise M.
Oak Park, Ill.
Trainer, Wiliam O.
Traise, Mrs. John R.
Tramel, George
Tranah, Mrs. Arthur
Trask, Mrs. F. A.
Tratsch, Mrs. W. A.
Traub, Mrs. Carl
Traub, William F.
Trautvetter, Mrs. William
G.
Travis, Mrs. George T.
Travis, Mrs. Leonard J.
Treadway, Mrs. Ralph B.
Glen Ellyn, Ill.
Tredwell, Mrs. Timothy H.
Trego, Mrs. Charles H.
Trego, Mrs. Charles T.
Treleaven, Mrs. Harry W.
Oak Park, Ill.
Tremain, Miss Eloise R.
Lake Forest, Ill.
Tremaine, Mrs. Clara J.
Highland Park, Ill.
Tremko, Michael
Tremont, Arnold E.
Oak Park, Ill.
Treseder, Mrs. Ross C.
River Forest, Ill.
Trevisan, Vittorio
Trickel, Mrs. James Ward
Trier, Mrs. Paul W.
Barrington, Ill.
Trier, Mrs. Philip G.
Oak Park, Ill.
Triggs, Mrs. Charles W.
Wilmette, Ill.
Trimble, Mrs. F. M.
Evanston, Ill.
Trimmer, Mrs. E. E.
Evanston, Ill.
Trinder, Mrs. John H.
Trindl, Joseph H.
Triner, James M.
Tripp, Mrs. Clarence E.
Tritschler, F. J.
Troeger, Miss Elizabeth E.
Troeger, Louis P.
Troost, Miss Carrie
Trostler, Mrs. A.
Trottier, Mrs. H. R.
Troup, Mrs. Leila B.
Troup, Mrs. Marjorie A.
Trout, Edgar W.
Trout, Mrs. George H.
Troxel, Mrs. James M.
Highland Park, Ill.
Troxel, Mrs. Thomas G.
Highland Park, Ill.
Troxell, Mrs. Benjamin F.
Troy, Leo J.
Truc, Walter
Trude, Alfred S.
Trude, Judge Daniel P.
Trude, Mrs. George A.
True, Anthony S.
True, Mrs. Charles H.
True, Chas. J.
True, Mrs. David O.
True, Miss M. Elizabeth
Truesdale, Mrs. G. G.
Trumbull, Miss Florence
Trumbull, Mrs. George
Borden
Trumbull, Robert E.
Tryon, Mrs. Rollo Milton
Tschappat, George E.
Tubbs, Eston V.
Wilmette, Ill.
Tucker, Silas A.
Tuft, Miss Elizabeth
Tuller, Mrs. R. Maurice
Tulloch, Mrs. David John
Tully, Mrs. Edward J.
Tunelius, Mrs. Edgar C.
Tuohy, Mrs. John J.
Oak Park, Ill.
Tupper, Mrs. Claude A.
Oak Park, Ill.
Tupperwhite, Frank O.
Turbett, Mrs. James B.
Turivas, Joseph H.
Turnbull, Albert G.
LaGrange, Ill.
Turnbull, Mrs. John L.
Evanston, Ill.
Turner, Mrs. Bessie D.
Berwyn, Ill.
Turner, Mrs. Edward A.
Evanston, Ill.
Turner, Mrs. George
Wilmette, Ill.
Turner, Mrs. Henry L.
Turner, Dr. Herbert A.
Turner, H. E.
Turner, Mrs. Laurin H.
Montclair, N. J.
Turner, Mrs. Oscar
Oak Park, Ill.
Turner, Mrs. Tracy L.
Turner, Mrs. W. A.
Turney, Mrs. William H.
Tuthill, Mrs. R. S.
Evanston, Ill.
Tuttle, Mrs. Edward M.
Glencoe, Ill.
Tuttle, Mrs. Lucile N.
Tuttle, Mrs. Roger
Tuttle, Miss Ruth
Tuttle, Mrs. W. S.
Tweed, F. H.
Twitchell, George D.
Twitchell, Mrs. J. H.
Twyman, Mrs. Robert J.
Tye, Mrs. Allan J.
Tyler, Mrs. Martha K.
Tyrrell, Mrs. Frank J.
Oak Park, Ill.
Tyrrell, Mrs. Percy
Tyson, Mrs. Elbert R.
River Forest, Ill.
Tyson, Mrs. H. N., Jr.
Evanston, Ill.

Uber, Mrs. Katharina R.
Udet, Mrs. Karl
Ueberroth, Mrs. Ottilie
Uhl, Earl
Uhlemann, Mrs. Richard
H.
Winnetka, Ill.
Ulber, Miss Helen M.
Ullin, Mrs. K. L.
Ullman, Mrs. B. L.
Ullmann, Mrs. Albert I.
Elmhurst, Ill.
Ullmann, Mrs. M. Amy M.
Ullrich, Mrs. Wally H.
Ullrick, Miss Laura
Evanston, Ill.
Ulman, Mrs. Minnie M.
Ulrich, Mrs. Alma G.
Umberger, Robert B.
Umbreit, Mrs. George
Evanston, Ill.
Umenhofer, Mrs. Rose A.
Unrath, Charles F., Jr.
Unwin, Mrs. Parkinson
Updike, Fred P.
Updike, Mrs. Perry
Upham, Harry C.
Upton, Mrs. Abraham L.
Evanston, Ill.

Urbain, Jules, Jr.
Glencoe, Ill.
Urbain, Leon F.
Urber, Mrs. John C.
Urion, Mrs. Alfred R., Jr.
Ury, Mrs. Lewis B.
Utendorfer, Mrs. J. D.
Evanston, Ill.
Utley, George B.
Utt, Mrs. Arthur G.
Elmhurst, Ill.
Utt, Mrs. John W.
Utter, Mrs. Arthur J.

Vacek, Rud.
Vaile, Harry S.
Oak Park, Ill.
Vaill, Mrs. Joseph H.
Evanston, Ill.
Valentine, Mrs. Charles S.
Valentine, Mrs. Eileen
Valentine, Mrs. William W.
River Forest, Ill.
Valiant, Mrs. William H.
Van Allen, Mrs. Chester M.
Van Allen, Mrs. L. R.
VanAntwerp, Mrs. Clarence B.
VanArsdale, Mrs. William
Racine, Wis.
Van Auken, Miss Clarice
Park Ridge, Ill.
Vance, Mrs. Frank M.
Vance, Mrs. Vernon C.
Vance, Rev. William H.
Van Cleef, Mrs. Marie
Van Dagens, Mrs. Melvin
Van Delinder, Fay L.
Vandenberg, Mrs. Ray M.
Vandercook, Mrs. Peirce
Van DerHoogt, Mrs. G. C.
Vanderkloot, Marinus A.
Oak Park, Ill.
Vanderpoel, Miss Matilda
Van Derslice, Dr. J.
Warren
Oak Park, Ill.
Vanderwolff, Dr. E.
Van Deventer, William E.
VanDoren, Mrs. C. J.
Oak Park, Ill.
VanDoren, Mrs. Paul
VanDoren, Mrs. W. E.
Oak Park, Ill.
Van Driel, Miss Agnes
VanDuzer, Mrs. Edward C.
Van Engers, Abraham J.
Van Eps, George T.
Van Esso, Mrs. Meyer A.
VanGorkom, Abraham
Vangsness, Mrs. G. A.

VanHoesen, Mrs. Annie M.
Van Hoosen, Dr. Bertha
Van Horn, Mrs. John M.
VanHorne, Dr. Helen M.
VanHouten, Richard A.
Van Laaten, Carl
VanLandingham, Mrs. Charles C.
Van Metre, Mrs. Ricker
Evanston, Ill.
Van Minden, Mrs. F.
Van Ness, Mrs. L. T.
Van Nortwick, Mrs. John
Batavia, Ill.
Van Pappelendam, Miss Laura
Van Patten, Mrs. A. C.
VanPersyn, Martin
Van Schaack, R. H.
Evanston, Ill.
Van Schaick, Mrs. Gerard
Highland Park, Ill.
VanScyoc, Fred H.
VanSinden, Mrs. Alan E.
Van Stone, John A.
VanStone, Mrs. N. E.
Vant Hof, Mrs. Grace
Vantoll, Miss Josephine
Van Valkenburgh, Robert
VanVleck, Mrs. James B.
Hinsdale, Ill.
Van Vlissingen, Frank
Evanston, Ill.
VanWinkle, Mrs. Paul K.
VanZandt, Arnold C.
Varel, Mrs. C. D.
Varnell, Mrs. H. A.
Varnum, Mrs. Albert M.
Vassios, Harry
Vaughan, Dr. E. Perry
Vaughan, Miss Jane
Vaughan, Mrs. Leonard H.
Western Springs, Ill.
Vaughan, Dr. Roger T.
Vaughan, Mrs. Sanford S.
Oak Park, Ill.
Vaughan, Mrs. Tom
Vaughn, Mrs. Arkell M.
Veatch, Miss Marie
Venieris, Mrs. Jean
Charnley
Vennesland, Dr. G. O.
Venton, Mrs. Fred W.
Ventresca, Mrs. M. F.
Western Springs, Ill.
Verdos, Mrs. John
Vereecken, Mrs. Phil
Vernon, Mrs. Paul V.
Vette, Mrs. Henry
Vial, Mrs. Joseph
LaGrange, Ill.
Vidlund, Mrs. Arthur

Vieland, Mrs. Joseph
Vieth, Edward L.
Viker, Mrs. G. A.
Vilas, Miss Virginia W.
Vilmer, Mrs. Etta W.
Vinci, Mrs. Joseph S.
Viner, Miss Lucy Mae
Vinje, Mrs. Osmund
Virden, Mrs. Earl L.
Barrington, Ill.
Virkus, F. A.
LaGrange, Ill.
Virtue, Mrs. William J.
Vitack, Dr. Louis A.
Vivian, Mrs. P. H.
Oak Park, Ill.
Vivirito, Mrs. Lawrence
Voegeli, H. E.
Vogel, Mrs. Isaac
Vogel, John
Vogelback, Mrs. William E.
Evanston, Ill.
Vogl, Mrs. Otto
Voight, Mrs. John P.
Oak Park, Ill.
Voigt, Dr. Walter
Volk, Mrs. Paul
Volk, Robert
Volkhardt, Mrs. John M.
Voltz, Mrs. Walter H.
Von Albade, Francis T.
von Ammon, Ernst C.
von Holdt, N. W.
Von Holst, Herman V.
Desplaines, Ill.
VonLinde, Otto B.
VonRifenburgh, Mrs. H.
Winship
VonWeller, Mrs. Charles
Glencoe, Ill.
Von Wening, Mrs. A.
Evanston, Ill.
Voorhees, L. P.
Blue Island, Ill.
Vore, Milton P.
Wilmette, Ill.
Vorkeller, Mrs. Charles H.
Vorreiter, Mrs. William C.
Vose, Mrs. W. M.
Evanston, Ill.
Voss, Mrs. D. J.
Park Ridge, Ill.
Votaw, Miss Lyravine
Vroman, Miss Alice
Oak Park, Ill.
Vroman, Mrs. V.
Glencoe, Ill.
Vrtiak, Mrs. Emil G.
Vullmahn, F.
Michigan City, Ind.
Vyse, Mrs. Arthur F., Jr.

Waalkes, Mrs. Richard
Wachlin, Dr. Edwin
Wachs, Mrs. Charles L.
Winnetka, Ill.
Wachs, Edward H.
Wacker, Frederick G.
Lake Forest, Ill.
Wade, Miss Caroline D.
Elmhurst, Ill.
Wadell, Mrs. Joseph P.
Wadsworth, Mrs. Wilson B.
Oak Park, Ill.
Wadsworth, Miss Winifred H.
Lake Forest, Ill.
Waggoner, Mrs. Charles L.
Wagner, Mrs. Alex
Wagner, Mrs. Charles
Wagner, Mrs. Charles B.
Wagner, Edwin L.
Evanston, Ill.
Wagner, Mrs. E. Stanley
Wagner, Mrs. Isaac
Wagner, Mrs. Joseph
Wahl, Albert
Wahl, Mrs. Elizabeth K.
Wheaton, Ill.
Wahlgren, Oscar G.
Wahlstrom, Leonard W.
Wahlstrom, Mrs. Peter G.
Evanston, Ill.
Wais, Mrs. Joseph A.
Wait, Miss Mary E.
Evanston, Ill.
Wakem, Mrs. J. Wallace
Wald, Mrs. Martin
Chicago Heights, Ill.
Walden, Mrs. John S.
Waldman, Isador
Waldo, Mrs. George E.
Waldron, Mrs. E. D.
Elgin, Ill.
Waldron, Mrs. Zachary K.
Wales, Henry Whitwell
Walker, Mrs. Caroline
Walker, Mrs. Edgar H.
Walker, Miss Edith M.
Walker, Edwin K.
Walker, Mrs. E. D.
Walker, E. T.
Walker, Mrs. Frances
Walker, Dr. James W.
Walker, Mrs. J. W.
Walker, Mrs. Ransom E.
Walker, William Lewis
Walker, W. D.
Wall, Mrs. Thomas F.
Wallace, Mrs. Charles E.
Chicago Heights, Ill.
Wallace, Mrs. Edward J.
Homewood, Ill.
Wallace, Genio
Evanston, Ill.
Wallace, Mrs. John C.
Oak Park, Ill.
Wallace, Mrs. John F.
Wallace, L. Scott
Evanston, Ill.
Wallace, Miss Margaret V.
Wallace, Mrs. Richard D.
Wallace, Mrs. R. G.
Wallbank, Mrs. T. H.
Wallbrunn, Maurice
Wallburg, Mrs. Richard
Wallen, Mrs. Wm. L., Sr.
Wallenberg, Miss A. F.
Wallenstein, Mrs. Louis
Waller, Mrs. Harry L.
Waller, Miss Judith C.
Waller, J. Alexander
Waller, Mrs. Lovell J.
Waller, Mrs. Trigg
Highland Park, Ill.
Waller, Mrs. William, Sr.
Wallerstein, Albert
Los Angeles, Calif.
Wallin, Mrs. Van A.
Wallis, Mrs. Ethel M.
Walliser, Henry F.
Walpole, Mrs. Stewart J.
Park Ridge, Ill.
Walrath, Mrs. Stacy M.
Walsh, Mrs. Howard T.
Winnetka, Ill.
Walsh, Mrs. John F.
Walsh, Dr. J. H.
Walsh, Mrs. J. Lloyd
Walsh, Martin
Walsh, Richard L.
Walshe, Miss Frances L.
Evanston, Ill.
Walter, Mrs. Charles A.
Oak Park, Ill.
Walter, Mrs. George S.
Walter, Mrs. L. M.
Walter, Dr. Otis M.
Walters, Miss Emily
Walters, Mrs. Frank
Evanston, Ill.
Walters, Mrs. William E.
Walther, Mrs. Leon A.
Oak Park, Ill.
Waltman, C. E.
Walton, Miss Caroline R.
Walton, Lyman A.
Walworth, Miss Mary Martha
Wand, Samuel
Wandell, Vesta Charlott, M. D.,
Oak Park, Ill.
Wangersheim, David
Wannagat, Rev. E. O.
Wanner, Mrs. Arthur L.
Glen Ellyn, Ill.
Wantz, C. H.
Wanzer, W. B.
Waples, Douglas
Waples, Mrs. John R.
Oak Park, Ill.
Waples, Mrs. Samuel H.
Wappler, Edwin G.
Warbrick, Dr. J. C.
Ward, Dr. Charles W.
Ward, Mrs. Frederic
Oak Park, Ill.
Ward, Mrs. Warren H.
Evanston, Ill.
Ward, William B.
Ward, Miss Winifred
Evanston, Ill.
Wardall, William J.
Evanston, Ill.
Warfield, John David
Warfield, Mrs. Robert G.
Waring, Mrs. Stewart
Evanston, Ill.
Warne, Mrs. Frank
Warner, Mrs. Addison W.
Warner, Mrs. Ado J.
Warner, Mrs. A. R.
Warner, Dr. Carrie
Warner, Mrs. Helen
Warnica, Mrs Samuel
Warren, Mrs. Charles L.
Warren, Mrs. E. H.
Warren, Mrs. E. J.
Warren, Mrs. Frank H.
Warren, Mrs. Guy Scott
Evanston, Ill.
Warren, Ray
Wilmette, Ill.
Warren, Mrs. Robert K.
Warren, Walter G.
Warren, W. G.
Warsaw, Mrs. Abraham
Warshawsky, I. R.
Wilmette, Ill.
Warshell, Mrs. Tillie Kulp
Warth, Mrs. R. D.
Brookfield, Ill.
Washburn, Mrs. George W.
Washburn, Dr. James Murray
Washburn, Mrs. Jean P.
Evanston, Ill.
Washburn, Mrs. John R.
Highland Park, Ill.
Washburne, Mrs. Clarke
Winnetka, Ill.
Washburne, Mrs. Hempstead
Washington, Mrs. Irving
Winnetka, Ill.
Waterbury, Mrs. Gertrude

Waterman, Mrs. Edith H.
Glen Ellyn, Ill.
Waterman, Miss Jane
Mars
Waters, Byron C.
Waters, Mrs. H. S.
Waters, Mrs. John R.
Oak Park, Ill.
Waters, Miss Mabel
Chicago Heights, Ill.
Waters, Mrs. Raymond T.
Watke, Mrs. Louise H.
Watkins, Jesse M.
Evanston, Ill.
Watkins, Mrs. John D.
Watkins, Mrs. S. A. T.
Watkins, W. T.
Evanston, Ill.
Watrous, Mrs. George E.
Watrous, Mrs. Martin W.
Watrous, Mrs. Philip B.
Watson, Mrs. Bertha R.
Watson, Mrs. Cornelius B.
Winnetka, Ill.
Watson, Mrs. Frances
Franklin Park, Ill.
Watson, Mrs. Frederick J.
Watson, Miss Genevieve
Watson, J. V.
Watson, Mrs. Orson Hull
Watson, Mrs. Paul E.
Watt, Mrs. Charles
Watt, Mrs. E. D.
LaGrange, Ill.
Watt, Miss Fanchon
Watterson, Peter M.
Oak Park, Ill.
Watts, Mrs. John L.
Waugh, Mrs. A. Harriman
Waughop, Mrs. Arthur B.
Waver, Miss Boel
Evanston, Ill.
Wayne, Mrs. Wellington
D.
Evanston, Ill.
Wayne, Mrs. Wendell H.
Evanston, Ill.
Weakley, Mrs. Howard G.
Weakly, Mrs. Floyd B.
Wilmette, Ill.
Weakly, Frank E.
Weatherby, George W.
Weathered, Miss Martha
Weatherly, Mrs. Wilson E.
Weaver, Miss Carolyn E.
Weaver, Charles A.
Weaver, Mrs. Charles G.
Weaver, Miss Dorothy E.
D.
Weaver, Mrs. G. M.
Weaver, Mrs. H. J.
Weaver, Mrs. Willis K.
Webb, Mrs. Dan B.
Webb, Mrs. G. Walter
Webb, Mrs. Paul N.
Highland Park, Ill.
Webber, Mrs. George
Webber, J.
Weber, Mrs. Aloysius J.
Weber, Mrs. David M.
Weber, Mrs. Ida
Weber, Mrs. Peter Joseph
Evanston, Ill.
Weber, Dr. Samuel L.
Weber, Mrs. William H.
Blue Island, Ill.
Weber, Mrs. William H.
Webster, Mrs. A. L.
Wheaton, Ill.
Webster, Charles R.
Webster, Mrs. E. C.
Wilmette, Ill.
Webster, Mrs. Harry D.
Webster, James
Webster, N. C.
Wechselberger, Mrs.
Clarence E.
Weddell, Mrs. Marion
Redlich
Glencoe, Ill.
Wedeles, E. L.
Weeghman, Mrs. Herbert
E.
Evanston, Ill.
Weeks, Mrs. Bertram A.
Weeks, Mrs. Charles L.
Winnetka, Ill.
Weeks, Mrs. Fred B.
Joliet, Ill.
Weeks, Mrs. L. T.
Evanston, Ill.
Weeks, Mrs. W. C.
Weese, Mrs. Joseph R.
Evanston, Ill.
Wegener, Albert B.
Wegg, Mrs. Donald R.
Wegg, Mrs. Fred J.
Wegner, Edwin A.
Weichbrodt, Rudolph C.
Weidman, Mrs. J. A.
Weidner, Dr. M. Robert
Dolton, Ill.
Weigel, Mrs. Max K.
Weigle, Miss Grace
Gertrude
Evanston, Ill.
Weil, Carl H.
Weil, Mrs. Jacob M.
Weil, Mrs. Joseph M.
Weil, Mrs. Roy E.
Glencoe, Ill.
Weiland, Mrs. William
Weimar, Mrs. Marcus Carl
Evanston, Ill.
Weinberg, Harry M.
Weinberg, Mrs. Julius
Weinberg, Mrs. J. S.
Weinberg, Mrs. William A.
Weinberger, Mrs. Samuel
B.
Weinger, Morris
Weinhold, Mrs. Robert
Weinsheimer, Alfred J.
Weinstein, Mrs. Edward
Weinstein, Mrs. Samuel M.
Weir, Mrs. E. L.
Weir, Mrs. James A.
Weis, William F.
Weisberg, Albert J.
Weisert, Edward M.
Weislow, Mrs. George
Weiss, Mrs. Alexander
Weissbrenner, Dr. Richard
F.
Weissburg, Mrs. Archie A.
Weissburg, Mrs. E.
Weissburg, Mrs. Zoltan D.
Weissinger, Mrs. Gustave
A.
Weixel, Mrs. A. L.
Welch, Mrs. Beulah
Evanston, Ill.
Welch, Harvey D.
Evanston, Ill.
Welch, Mrs. Henry B.
Welch, Miss Kate E.
Welch, Mrs. Paul B.
Winnetka, Ill.
Welch, Mrs. P. C.
Welch, W. M.
Highland Park, Ill.
Weld, Mrs. Lyman L.
Winnetka, Ill.
Welden, Mrs. George C.
Weldon, Mrs. William J.
Wilmette, Ill.
Wellenhofer, Mrs.
Florence
Weller, Mrs. Stanley
Welles, Claude A.
Evanston, Ill.
Welles, Mrs. Edward K.
Lake Forest, Ill.
Wellman, Mrs. Clay A.
Wellman, Joseph
Wells, Mrs. Arthur H.
Wells, A. G.
Wells, Charles C.
Evanston, Ill.
Wells, Charles H.
Wells, Mrs. Erwin J.
Oak Park, Ill.
Wells, Mrs. Howard I.
Wells, Mrs. H. Gideon
Wells, Mrs. H. L.
Evanston, Ill.
Wells, Miss Janet
Oak Park, Ill.
Wells, Mrs. Leon M.

Wells, M. B.
Wells, Mrs. Robert J.
Welshans, Lotan
Maywood, Ill.
Welti, Fred W.
Welton, Mrs. Arthur D.
Wemple, Leland E.
Wendell, Mrs. Raymond B.
Flossmoor, Ill.
Wendland, Mrs. William R.
Wendt, Edward L.
Wendt, Mrs. Frank T.
Wenkel, Mrs. Fred
Wenner, Violet Beatrice
Wentworth, Daniel S.
Wentworth, Mrs. Edward N.
Wentworth, E. C.
Wentz, D. S.
Werelius, Dr. Axel F.
Werhane, Mrs. Charles
Highland Park, Ill.
Werlich, Julius F.
River Forest, Ill.
Wermuth, Mrs. W. C.
Wersel, Mrs. Victor H.
Wescoat, Mrs. L. S.
Wescott, W. S.
Wesley, Mrs. C. N.
Wheaton, Ill.
West, Mrs. Charles J.
West, Frederick T.
West, George E.
Wilmette, Ill.
West, Mrs. G. Albert
West, Mrs. H. T.
West, Dr. Olin
West, Mrs. Owen A.
West, Thomas H.
West, Mrs. W. C.
Evanston, Ill.
Westbrook, Mrs. Charles H.
Wheaton, Ill.
Westbrook, Mrs. E. S.
Evanston, Ill.
Westbrook, Mrs. Ira Edward
Evanston, Ill.
Westcott, Dr. Cassius D.
Westcott, Mrs. Philip S.
Oak Park, Ill.
Westenberger, Mrs. John A.
Wester, Max
Wester, Mrs. Paul J.
Westervelt, Miss Louise St. John
Westing, Mrs. Arlene
Westman, Mrs. Henning B.
Weston, Mrs. Stewart
Winnetka, Ill.
Westphal, Miss Mary E.
Wetmore, Mrs. Milton T.
Wettstone, Karl C.
Highland Park, Ill.
Wetzel, Mrs. Joseph R.
Wetzel, LeRoy Irving
Wey, Miss Anna
Wham, Benjamin
Whamond, Dr. Fred'k G.
Wheaton, Mrs. Frederick S.
Whedon, Mrs. J. P.
Wheeler, Mrs. Earle J.
Wheeler, Mrs. Geo. H.
Wheeler, Mrs. Grace M.
Wheeler, Mrs. John A.
Evanston, Ill.
Wheeler, Mrs. Leon H.
Geneva, Ill.
Wheeler, Dr. Ralph H.
Wheeler, Mrs. W. H.
Whetstone, Mrs. Irene
Whetzel, Dr. Frank F.
Whinnery, Mrs. Robert J.
Whipp, Mrs. Myrtle B.
Whipple, Mrs. Charles John
Whipple, Mrs. Myrtle N.
Evanston, Ill.
Whitaker, Mrs. G. R.
Whitaker, Mrs. Helen M.
Whitaker, J. O.
Whitaker, Mrs. Nellie
Whitaker, Miss Winona
Whitbeck, Mrs. Clara A.
Whitby, Mrs. Percy
Whitcomb, Miss Adah F.
Whitcomb, Carter P.
Whitcomb, Frank L.
Whitcomb, H. J.
Whitcomb, Mrs. W. C.
Rochelle, Ill.
White, Mrs. Alexander
White, Austin E.
White, Mrs. Carleton
White, Mrs. Charles E., Jr.
Oak Park, Ill.
White, Mrs. Charles W.
White, Clifford, N.
White, Edward S.
White, Miss Emma Gertrude
Evanston, Ill.
White, Mrs. Ernest E.
White, Mrs. Fred S.
Winnetka, Ill.
White, Mrs. Hiram
White, Mrs. Howard R.
White, Mrs. James A.
White, James E.
Evanston, Ill.
White, Mrs. James G.
White, Mrs. John F.
Kenilworth, Ill.
White, Mrs. J. G.
White, Mrs. Leonard D.
White, Mrs. L. Octigan
Evanston, Ill.
White, Dr. Nellie Connor
White, Mrs. Ralph C.
White, Robert
White, Mrs. Ruth Ford
White, Sanford B.
White, Miss Sarah Ellen
White, Mrs. William H.
Evanston, Ill.
White, William S.
Wilmette, Ill.
White, Mrs. W. E.
Evanston, Ill.
Whiteaker, Mrs. S. B.
Whitehead, Mrs. John R.
Whitfield, Mrs. Edward B.
Evanston, Ill.
Whitford, Wm. G.
Whiting, Mrs. Edward M.
Whiting, Miss Fannie
Evanston, Ill.
Whiting, Mrs. Frank S.
Whiting, Frederick G.
Whiting, George
Oak Park, Ill.
Whiting, Robert B.
Whitley, Mrs. Arthur H.
Whitlock, Silas J.
Whitlock, Mrs. William A.
Whitman, Mrs. Roland D.
Winnetka, Ill.
Whitmer, Clarence G.
Whitmire, Mrs. Alice G.
Whitmore, Prof. Frank Clifford
Evanston, Ill.
Whitney, Miss Ethel
Waukegan, Ill.
Whitney, Mrs. J. Lafeton
Evanston, Ill.
Whitney, Mrs. Lloyd E.
Whitney, Mrs. Richard A.
Oak Park, Ill.
Whitney, Mrs. Russell L.
Whitney, Mrs. Worrallo
Whitson, Mrs. R. M.
LaGrange, Ill.
Whitted, Miss Lydia E.
Whyland, C. A.
Wichman, Mrs. Frank S.
Highland Park, Ill.
Wick, Mrs. Arthur L.
Evanston, Ill.
Wickwire, W. E.
Widdicombe, Mrs. Robert A.
Widdifield, Mrs. Cecil

Widell, Mrs. G. F.
Widger, Frank V.
Widney, Mrs. Carl Edgington
Winnetka, Ill.
Wieben, Mrs. Ella H.
Wiedder, Dr. Joseph G.
Wiederhirn, Mrs. John A., Jr.
Wiegan, Mrs. Anna
Wiegand, Mrs. Ferdinand
Highland Park, Ill.
Wieland, Mrs. Fred
Wieland, Mrs. Joy
Wieland, Mrs. William
Wienecke, Walter F.
Wiener, Mrs. Alexander C.
Wienhoeber, George V.
Wiggin, Mrs. Edwin Jewett
Wight, Mrs. Margaret M.
Wilbur, Albert A.
Wilbur, Mrs. Ernest C.
Elmhurst, Ill.
Wilbur, Mrs. Louis J.
Wilbur, Mrs. L. S.
Evanston, Ill.
Wilby, Arthur C.
Wilcox, Prof. G. M.
Wild, Harrison M.
Wild, Mrs. H. J.
Wild, John Daniel
Wildenstein, Felix
New York, N. Y.
Wilder, Cyrus E.
Wilder, Mrs. Erskine
Hubbard Woods, Ill.
Wilder, Mrs. Henry W.
Wilder, Mrs. Loren
Wilds, Mrs. Horace J.
Wilds, John Law
Kenilworth, Ill.
Wiles, Russell
Riverside, Ill.
Wiley, Edward N.
Wiley, Mrs. Harry Dunlap
Glencoe, Ill.
Wiley, Lyman A.
Hartford, Conn.
Wiley, Mrs. Silas M.
Wilhoit, Mrs. Frederic S.
Wilkie, John E.
Wilkins, S. G.
Wilkins, Mrs. W. W.
Wilkinson, Mrs. Frank C.
Wilkinson, Mrs. George D.
Oak Park, Ill.
Wilkinson, Geo. L.
Wilkinson, J. C.
Wilkinson, Mrs. Paul R.
Willard, C. C.
Willard, Miss Geneva I.
Willard, Mrs. John H.
Willard, Nelson W.
Willard, Simon
Willcox, Mrs. F. H.
Willens, Mrs. George
Willens, Joseph R.
Oak Park, Ill.
Willett, Mrs. Albert H.
Willey, Mrs. Harrison O.
Williams, Miss Anne G.
Williams, A. B.
Williams, Carl S.
Evanston, Ill.
Williams, Mrs. Clifford
Williams, Cyrus H.
Hubbard Woods, Ill.
Williams, Mrs. Ednyfed H.
Williams, Mrs. Eugene P.
Williams, Mrs. E. C.
Williams, Mrs. F. L.
Glencoe, Ill.
Williams, Gaar
Glencoe, Ill.
Williams, Mrs. George P.
Williams, Mrs. Glenn R.
Chicago Heights, Ill.
Williams, Mrs. Harry
Williams, Mrs. Henry P.
Evanston, Ill.
Williams, Miss Ida May C.
Williams, Mrs. Joseph H.
Williams, Mrs. J. Francis
Evanston, Ill.
Williams, Mrs. J. R.
Williams, Lynn A.
Evanston, Ill.
Williams, Mrs. Olive E.
Williams, Mrs. Robert E.
River Forest, Ill.
Williams, Mrs. Roy E.
Williams, Mrs. Thomas H.
Williamson, Mrs. Frederic Ely
Williamson, Mrs. John L.
Evanston, Ill.
Williamson, Mrs. Kent
Williamson, Miss Madeline
Williamson, Mrs. O. T. G.
Evanston, Ill.
Williamson, Richard
Willier, Benjamin H.
Wilingham, Mrs. Alfred
Willis, Mrs. Jacques
Wilmette, Ill.
Willis, John H.
Willis, Mrs. Warren T.
Williston, Mrs. Frank
Oak Park, Ill.
Williston, Horace
Wills, Mrs. E. V.
Wills, H. E.
Willy, John
Wilmanns, Prof. August C.
Wilms, Mrs. Lee
Wilsey, Mrs. Robert E.
Evanston, Ill.
Wilson, Mrs. Alan F.
Evanston, Ill.
Wilson, Dr. Alfred Lee
Wilson, Mrs. Carrie E.
Wilson, Dr. C. L.
Wilson, Mrs. Edward Fay
Wilson, Mrs. Everett B.
Wilmette, Ill.
Wilson, Mrs. Francis S.
Wilson, Mrs. F. D.
Oak Park, Ill.
Wilson, Mrs. George
Wilson, George Landis
Wilson, Mrs. George R.
Hinsdale, Ill.
Wilson, Mrs. G. H.
Wilson, Mrs. H. Ralph
Wilson, Mrs. I. Newton
Aurora, Ill.
Wilson, Mrs. Jane E.
Wilson, Joseph C.
LaGrange, Ill.
Wilson, Mrs. J. Gordon
Wilson, Miss Miriam H.
Wilson, Mrs. Monte
Wilson, Mrs. Morris K.
Winnetka, Ill.
Wilson, Mrs. M. Bryed
Wilson, Roy W.
Wilson, Thomas J.
Wilson, Mrs. Wm. L.
Wilson, Mrs. William R.
Wilson, W. M.
Wiltzius, Mrs. R. J.
Winans, Mrs. Donald L.
Winchell, Mrs. Mary Patterson
Winchell, Paul
Wind, Michael M.
Windes, Mrs. Frank A.
Winnetka, Ill.
Windoes, Mrs. Fred C.
Evanston, Ill.
Wing, Mrs. Luman R., Jr.
Evanston, Ill.
Wing, Mrs. Orion N.
Winheim, Miss Emma
Winiecke, Dr. Edward L.
Winn, Miss Clara
Winn, James H.
Winnie, Mrs. Ralph J.
Winquist, Fritz
Winslow, Miss Annie S.
Winslow, Mrs. C. G.
Winston, Mrs. Farwell
Lake Forest, Ill.
Winston, S. E.
Winter, Mrs. George B.
Evanston, Ill.
Winter, Leon

Winter, Mrs. Paul G.
Wirt, Mrs. Joe W.
Wirtz, Mrs. Arthur M.
Wise, Mrs. Huber F.
Wise, Mrs. Omah
Wise, Mrs. William G.
Wiser, Mrs. Robert
Wiswell, Mrs. George B.
Joliet, Ill.
Withers, A. L.
Winnetka, Ill.
Withers, Mrs. Burleigh
Evanston, Ill.
Witherspoon, Mrs.
Herbert
Withey, Mrs. Frank E.
Witt, Mrs. Fred J.
Witte, Miss Lillian
Evanston, Ill.
Wittelle, Mrs. Samuel R.
Wittenberg, Mrs. W. F.
Witter, Mrs. Mabel
Witthoft, Mrs. Albert H.
Evanston, Ill.
Wittmeyer, Mrs. Gretchen
Witwer, Edward B.
Witzleben, Arthur H.
Woelfel, Frank F.
Wohl, Mrs. Joe
Wojczynski, Leon
Wojniak, Mrs. Frank
Wolf, George P.
Wolf, Mrs. Herman
Wolf, Mrs. Julius
Wolf, Mrs. Lyle H.
Wolf, Mrs. Mort G.
Wolf, Sigmund B.
Wolfe, Mrs. Edgar H.
Wolfe, Mrs. Lee W.
Wolfe, Mrs. Oswald F.
Oak Park, Ill.
Wolfe, Mrs. Richard
Kenilworth, Ill.
Wolff, Mrs. Joseph
Wolff, Oscar
Wolff, Mrs. Richard A.
Blue Island, Ill.
Wolff, Robert E.
Wolff, Robert L.
Wolff, Wallace B.
Wolfner, Mrs. Edwin D.
Wolfner, Mrs. I. B.
Wolfson, Mrs. W. L.
Wollenberger, Hermann
Wollin, Mrs. Morris E.
Wood, Miss Esther
Winnetka, Ill.
Wood, Mrs. Harry C.
Wood, Mrs. Idah M.
Wood, Mrs. James
Wood, Mrs. Kay
Hinsdale, Ill.
Wood, Mrs. Lester G.
Evanston, Ill.
Wood, Mrs. Marian
Knickerbocker
Wood, Mrs. Martin E.
Oak Park, Ill.
Wood, Milton G.
Wood, Ralph J.
Wood, Mrs. R. D.
Winnetka, Ill.
Wood, William G.
Wood, Dr. William W.
Woodard, Mrs. Herbert B.
Hinsdale, Ill.
Woodard, Mrs. Oliver W.
Berwyn, Ill.
Woodbury, Mrs. N. B.
Woodbury, Mrs. William
F.
Woodcock, Mrs. A. J.
Wilmette, Ill.
Woodford, Mrs. R. H.
Woodhull, Mrs. Mark J.
LaGrange, Ill.
Woodington, Mrs. John C.
Evanston, Ill.
Woodland, LeRoy
Woodrow, Mrs. John
Woodruff, Mrs. Albert E.
Oak Park, Ill.
Woodruff, Miss Florence
Woodruff, Mrs. Harriet B.
Barrington, Ill.
Woodruff, Mrs. Harvey T
Evanston, Ill.
Woodruff, Mrs. Robin E.
Woodruff, Stephen A.
Woods, Mrs. C. F.
Woods, Mrs. Donald C.
Woods, Mrs. Edward G.
Woods, George E.
Woods, Mrs. Sanders
Woods, Mrs. Walter L.
Woods, Mrs. Walter T.
Woods, William Whitfield
Woodward, Arthur H.
Woodward, Mrs. Earle J.
Libertyville, Ill.
Woodward, Mrs. H. J.
Evanston, Ill.
Woodward, Mrs. Marion
Woodworth, Mrs. C. B.
Woodworth, Mrs. Philip B.
Glen Ellyn, Ill.
Woolf, Mrs. James D.
Evanston, Ill.
Woolfolk, Mrs. Boyle
Wooster, Charles C.
Worden, Mrs. Floyd
Worden, Mrs. Thomas C.
Work, Mrs. Celia H.
Work, Mrs. George A.
Workman, Mrs. Dean M.
LaGrange, Ill.
Worm, Mrs. Carl F.
Worsham, Albert
Worsley, Ambrose A.
Worthmann, Henry
Wotell, John B.
Wray, Mrs. Charles M.
Wray, Mrs. Lester D.
Wray, Mrs. Robert T.
Wrenn, Mrs. Eliot F.
Wright, Mrs. A. Miles
Evanston, Ill.
Wright, Mrs. A. E.
Wilmette, Ill.
Wright, Charles M. P.
Ravinia, Ill.
Wright, Mrs. Charles P.
Aurora, Ill.
Wright, Mrs. Charlotte
Wright, Mrs. Chester W.
Wright, Clark Chittenden
Wright, Edward H.
Wright, E. D.
Wright, Gage P.
Wright, Mrs. Haskell P.
Wright, Mrs. Howard W.
Wright, Mrs. John G.
Wright, Mrs. Quincy
Wright, Mrs. Stephen G.
Wright, William
Wright, William E.
Wright, Mrs. William V.D.
Wright, Mrs. Wirt
Evanston, Ill.
Wright, Mrs. W. Sheridan
Wrisley, Mrs. Allen B.
Lombard, Ill.
Wronske, Miss Gertrude
M.
Wuffing, Mrs. Harry E.
Wurster, Mrs. Eleanor M.
Wurzburg, Henry J.
Wurzburg, Mrs. Max
Wutzke, Mrs. F. L.
Wyant, William N.
Wyatt, Miss Faith
Wynkoop, Mrs. John F.
Wynne, J. Edward

Yaffe, Mrs. Samuel
Yardley, Ralph W.
Yaseen, Mrs. Harry W.
Chicago Heights, Ill.
Yates, Mrs. E. D.
Yates, Mrs. F. A.
Yates, Mrs. G. A.
Yates, Mrs. Margaret T.
Griggsville, Ill.
Yates, Mrs. Robert Dent
Yeakel, Dr. W. K.
Yeaton, A. D.

Yeaton, Mrs. Harrison Train
Yelton, Mrs. H. C.
Oak Park, Ill.
Yerby, Mrs. W. J.
Yerkes, Mrs. Richard W.
York, Mrs. Charles H.
Young, Mrs. Anna
Los Gatos, Calif.
Young, Mrs. Austin W.
Young, Bicknell
Young, Dr. C. W.
Lake Forest, Ill.
Young, Mrs. Edgar L.
Young, Dr. Edward V. J.
Young, Mrs. Elsa Goldy
River Forest, Ill.
Young, Mrs. Hugh C.
Young, Mrs. H. W.
Young, Mrs. John Chas.
Young, Mrs. Joseph P.
Young, Mrs. Victor
Young, Mrs. Wilfred S.
Young, Mrs. William Foster
Youngberg, Arthur C.
Wilmette, Ill.
Youngquist, C. August
Yuenger, Mrs. Herbert T.
Yule, Mrs. W. A.
Yundt, Mrs. Charles G.
Oak Park, Ill.
Yungmeyer, Mrs. D. W.

Zable, Maurice
Zabriskie, Mrs. John Andrus
Zacharias, Frank J.
Zacharias, Mrs. John L., Sr.
Blue Island, Ill.
Zachow, Mrs. C. W.
Zakowski, Mrs. Mathias M.
Wilmette, Ill.
Zander, Mrs. C. W.
Arlington Heights, Ill.
Zander, Mrs. Ivan M.
Zander, Mrs. John
Zane, John Maxcy
Zapf, Mrs. Thomas L.
Zaus, Dr. Earl A.
Zavertnik, Dr. John J.
Zax, Mrs. S. L.
Zeddies, Mrs. R. F.
Zeiger, G. W.
Zeisler, Dr. Martin
Zeitz, Andrew R.
Zelezny, Mrs. John G.
Zemek, Mrs. Thomas
Wilmette, Ill.
Zettler, Emil
Zieber, Mrs. C. W., Jr.
Ziegler, Mrs. Joseph B.
Zielinski, Mrs. J. B.
Ziemski, Joseph
Ziesel, Mrs. Edward C.
LaGrange, Ill.

Ziesing, August
Glencoe, Ill.
Zikes, Mrs. Frank
Brookfield, Ill.
Zimanich, Josef
Zimmer, Miss Viola
Zimmerman, Edward A.
Wilmette, Ill.
Zimmerman, Mrs. Oliver B.
LaGrange, Ill.
Zimmermann, Mrs. C. R.
Zimmermann, Mrs. Robert
Wilmette, Ill.
Zimmermann, Mrs. Walter G.
Hinsdale, Ill.
Zimmers, Mrs. Joseph B.
Zinkan, Mrs. Alvin
Zinser, Miss Anne V.
Ziv, Mrs. Gustavus F.
Zollman, Miss Mary J.
Zollner, Marie E.
Zook, Mrs. Mildred B.
Hinsdale, Ill.
Zoub, Mrs. M. B.
Zuber, Mrs. Augusta
Zuckerman, Mrs. Nathan
Zugschwert, E. H.
Zulfer, Anthony G.
Zuttermeister, Mrs. Carl F.
Zweers, Mrs. J. B.

AGO

J A.
liver

C. R.
Robert.
Walter

h B.

F.
J.

B.

than

Carl